JONES CAPTURES BRITISH GOLF TITLE

FOR CLASSIFIED ADS PHONE GRANT 5400

Weather—Possibly light frosts tonight; lowest between 45 and 50; Sunday, fair, warmer.

Pittsburgh Sun-Telegraph

WALL ST. FINANCIAL

ESTAB. 1927—VOL. 6—NO. 118 SATURDAY, MAY 31, 1930 THREE CENTS

ZEPPELIN MOORED AT LAKEHURST

Today

For 52 More Planes, Much Thanks.

The Mothers Return.

North Pole Submarine.

Morrow Not Spending.

—By ARTHUR BRISBANE—

GOOD NEWS ANNOUNCES Navy contracts for 52 fighting planes, torpedo and bombing airboats. They will cost, for the 52 ships, $3,900,177.

For the price of one modern battleship, with coalers and other equipment, the Navy could buy 1,040 such fighting planes. Altogether they would require crews smaller than one battleship crew and would cost far less in upkeep than one battleship.

And one such bombing plane could sink any battleship or other ship afloat.

This nation needs at the least an air fleet of 5,000 fighting planes, with an adequate fleet under water.

PESHAWAR IS A LONG WAY from Buckingham Palace, and once it would have been painful, slow work, subduing natives in those far-off valleys.

But now, the dull thud of exploding Royal Air Force bombs is heard in the hiding places of Haji and his Mohammedan tribesmen, rebelling against Britain. And Haji's forces are melting away.

Allah and his prophet are great, but they offer no weapon to fight flying machines.

IF BOMBING PLANES can hunt out scattered tribesmen in far-off mountain and valleys, what would such planes, with bombs and poison gas, do in great cities, where millions of men and billions of money are packed close together, offering such easy marks.

What a surprise for some of us, if suddenly, some foreign powers should decide to treat one of our great cities as Britain is treating the fierce Mohammedan tribes and gentle Hindus.

It could be done. We are not protected against it.

THE FIRST FARTY of 127 Gold Star Mothers, having seen the graves of their dead sons, are on their way home.

They were too early for the poppies, about which pretty war poems were written, but they saw the white crosses, row on row, each marking the grave of a dead American soldier.

THE MOVEMENT that sends them abroad to visit graves should reserve to itself the right to send other young Americans abroad to be killed.

It should not leave that question to the discretion of any League of Nations, or World Court.

AND IT SHOULD DECIDE for itself what defense, ships, airplanes, submarines this nation needs, and not leave that question to Britian and Japan. That has been recently done, ignoring the advice and warnings of our highest naval officers, in deference to the wishes of Anglo-maniacs in office and financiers engaged in international transactions.

PRESIDENT HOOVER and the Navy Department are to be congratulated on the decision to allow our submarine O-12 to take part in Sir Hubert Wilkins' work of exploration in the Arctic.

Eventfully, our fleet of submarines will be made useful, in peace, through exploration of the oceans, seas, lakes and land under them.

ENGINEERS AND SURVEYORS will map out the mountains and valleys lying under the oceans.

And the future will see submarine prospectors searching for mines and oil wells below the water, competing with modern prospectors now searching for treasure and oil for nations by airplanes.

THOSE THAT SHOULD KNOW report Dwight Morrow is not spending any money "worth while" in his senatorial campaign. And those that should know are disgusted. They are politicians, convinced that an ambitious rich man, whatever his personal fitness, should buy his Senate seat.

The other candidate, it is said, is spending most satisfactorily.

If Mr. Morrow should be elected, it would show that a man can carry New Jersey without "taking care" of the practical politicians.

ALFRED P. SLOAN, Jr., president of General Motors, protests against passage of the new tariff bill, warning the country that its passage would injure American prosperity.

This country is not interested merely in collecting duties on imported goods. It is vitally interested in developing the export of goods made here.

We cannot consume all that we produce. And to keep our men at work we must keep foreign nations buying from us. They cannot do that if we shut ourselves inside a high tariff wall, and shut them out.

NATIONAL GRAND OPERA, via the radio and on a scale of expenditure unknown hitherto, is coming.

What cast would you select, from artists dead and living, if you had as impressario miraculous power? Patti and the two Dereszkes, in their prime, for Maguerite, Mephisto and Faust? This writer heard the three in those roles at the Grand Opera House in Paris, with Gounod

(Continued on Page Two, Col. Three.)

4,000 Quarts of Whisky Seized

CROWDS SEE RAILROAD DRY RAID

Liquor With Bootleg Value Of $45,000 Confiscated Near McKeesport Station

Four thousand quarts of whisky, consigned as a shipment of fertilizer, were seized today by federal prohibition agents in a Baltimore and Ohio Railroad freight car near the McKeesport station.

The liquor was in half-cases and was covered by sacks of fertilizer. It has a retail bootleg value of about $45,000, according to the agents.

A throng watched the dry workers load the cases onto trucks for removal to the government warehouse in Allen avenue.

The bottles bore the label of "Old Colonel," a Canadian brand.

WHEELING GIRL VANISHES

BOSTON, May 31.—(INS.)—Search was under way here and in Washington today for Miss Katherine Mitchell, 19, student at the exclusive Lothrop school in Groton, who has mysteriously vanished, according to a report made to police by her father, Baird Mitchell, of Wheeling, W. Va.

Over the long distance telephone, Mitchell told police that he received a telegram from his daughter on Thursday, stating that she was taking the Federal express to Washington. Puzzled, Mitchell investigated and learned from the national capital that she could not be found.

Louis Swift, Jr., And Wife Parted

DENVER, May 31.—(AP.)—Louis F. Swift, Jr., son of the millionaire Chicago packer, has taken quarters in the Denver Athletic Club, while Mrs. Swift is living at their suburban home, near here. Friends surmised that a rift had occurred between the pair, and a story of the separation printed by a Denver newspaper was not denied.

Swift is manager of the Denver branch of Swift & Co. Mrs. Swift formerly was Mrs. Mary Haymaker Bennett, divorced wife of Frank Bennett, of New York.

Fliers Set for Race And Aerial Circus

WASHINGTON, May 31.—(INS.)—Barring a repetition of last Saturday's squall, the Curtiss marine trophy race will be flown at the Anacosta Naval Air Station this afternoon, and Navy and Marine Corps pilots will stage an aerial circus.

The program, which was interrupted last Saturday when a storm broke, causing postponement of the Curtiss trophy race, will be carried out except for the review of planes from the battlefleet.

BANK CLEARINGS

Pittsburgh

Exchanges today	30,559,507.39
Balances today	13,808,620.77
Exchanges week ago	28,053,759.70
Balances week ago	15,053,939.95
Exchanges year ago	32,734,124.96
Balances year ago	13,041,294.82
Exchanges for wk. (5 days)	147,739,277.62
Balances for week (5 days)	72,012,513.96
Exchanges prev wk.	182,840,798.40
Balances prev. wk.	86,105,423.00
Exchanges same wk. last year (5 days)	165,497,370.45
Balances same wk. last year (5 days)	75,758,538.58
Exchanges May 1930	801,449,654.91
Balances May 1930	368,100,521.08
Exchanges Apr. 1930	825,883,324.66
Balances Apr. 1930	377,624,995.60
Exchanges May 1929	850,637,792.62
Balances May 1929	366,240,432.12

New York

Exchanges	$1,265,000,000
Balance	200,000,000
Credit balance	181,000,000

Pinchot Assails Ballot Thieves, Lauds M'Govern

PHILADELPHIA, May 30.—(AP.)—Gifford Pinchot in a letter to all county chairmen of Pinchot-for-Governor committees today declared:

"The Republicans of Pennsylvania have chosen their nominees, but the big special interests behind a few disgruntled elements in the party are refusing to accept the decision."

Official returns from the recent primary show that Pinchot has a lead of more than 15,000 over Francis Shunk Brown for the nomination for governor. The official count has been completed in all but four counties of the state. The Pinchot letter read:

"The electric, gas, trolley and other public utility interests throughout Pennsylvania, the contractor-bosses and the bootleggers, acting through the political gangs they control, are attempting to steal the governorship.

"Both before and since the primary, determined attempts to defy the will of the Republican voters and reverse the verdict have been going on. They are still going on, and it still requires the utmost efforts of

(Continued on Page Two, Col. Four.)

MOB'S VICTIM SHOT, STABBED

CHICKASHA, Okla., May 31.—(AP.)—Evading a guard of National Guardsmen called to protect Henry Argo, Negro, alleged attacker of a white woman, a member of an angry mob early today probably fatally shot the prisoner, after either gaining entrance to the Grady County jail or climbing a tree and firing through a prison window.

While he Negro lay dying, G. W. Skinner, husband of the woman he is alleged to have attacked, entered the morgue and stabbed the wounded man. The victim still lived after the stabbing.

Skinner was arrested and held by officers. Three others, alleged members of the mob, also were arrested in connection with the disorders. Six National Guardsmen and several citizens were injured, some seriously.

The shooting came as a climax to an all-night reign of terror when several attempts were made by hundreds of men and boys to gain entrance to the jail after the door was battered down with rams.

Guardsmen set up machine guns and tear gas also was used against the rioters by the guardsmen, who were said to have fired their rifles and machine guns into the air.

JONES WINS GOLF TITLE IN BRITAIN

American Conquers Wethered In Gruelling 36-Hole Fight For Amateur Links Crown

BULLETIN.

ST. ANDREWS, Scotland, May 31.—Bobby Jones, greatest of golfers, today won the British amateur championship by defeating Roger Wethered, British ace, in the 36-hole final of the tournament here. Jones won by 7 up and 6 to play.

Today's triumph gave Jones the only major golf title which he never previously had annexed. He at present holds in the U. S. open title, and is a former American amateur and British open titleholder.

By F. A. WRAY,
International News Service.

ST. ANDREWS, Scotland, May 31.—While an unruly gallery numbering thousands milled around the fairways and swarmed over the greens, Bobby Jones, U. S. open champion, fought in grim silence to protect the four-hole lead which he obtained by shooting sub-par golf in the morning and finished the twenty-second hole 4 up on Roger Wethered, British ace, in the last half of their 72-hole match for the British amateur championship this afternoon.

Wethered reduced Jones' lead to 3 up on the nineteenth hole when he laid Bobby a stymie and won the hole, but Jones won the twentieth when Wethered took three putts, and the twenty-first and twenty-second holes were halved.

Long before time for the play to be resumed after luncheon the narrow streets of St. Andrews were crowded with people making for the links. Itinerant bagpipers entertained the crowds before the start. Many people remained at their vantage points around the first green throughout

(Continued on Page Two, Col. Two.)

Parachutes Fail, Stunt Flier Killed

MT. VERNON, Ill., May 31.—(INS.)—An inquest was scheduled today into the death of Ray Mahan, killed yesterday when three parachutes failed to open after he leaped from his airplane at 2,500 feet.

Mahan planned to cut loose from one chute, fall 1,000 feet and then open another. Instead neither parachute would open and the third became tangled in the other two. About 2,000 persons witnessed the plunge.

Senator Jones Yields Late to People's Will

Senator Wesley Jones, of Seattle, Wash., author of the "five-and-ten" law, who recently denounced demands for modification of the dry law, is a candidate for re-election on an anti-dry platform, according to the Seattle Star.

The Star says:

Rather late in his political life Senator Wesley Jones—with both ears firmly to the ground—decides to vote as "his people" want him to vote on prohibition.

This noble decision follows a denunciation of dry law enforcement and a demand for modification by the state Republican convention; and the indictment of Jones' appointees by a Seattle grand jury.

The Senator agreeing to comply with the wishes of a majority of people, at once gets in wrong with all the drys, who do not want him to vote that way at all.

He incurs the enmity of Czar B. N. Hicks, who is going to run out of the state anyone who won't vote for more enforcement, regardless of the public will.

As we say, it seems rather late in the day for the Senator to start paying attention to the people's wishes. He paid no attention to these wishes when he voted for Lorimer; or when he voted for Newberry; or when he was popularly known as "Wesley Mileage-Grab Jones" or when he voted to seat Judge Parker on the Supreme Bench.

He paid no attention to them when he jammed through his infamous "five-and-ten" law, a crude attempt at a return to medievalism that has proved unworkable and utterly at variance with public sentiment.

Jones' last-minute repentance fools nobody; it is, so apparently, a bid for future votes, instead of a sincere desire to serve his constituency.

(OTHER PICTURES ON PAGE 3.) Photo by Pittsburgh Sun-Telegraph

PRESIDENT HOOVER AND GOV. FISHER AT GETTYSBURG BATTLE SCENE

The chiefs of the nation and the state standing solemnly at attention at Gettysburg. Civil War battle scene, where 40,000 yesterday heard heroes of U. S. wars extolled.

HOOVER URGES MODERATION

By JOHN P. COWAN,
Staff Correspondent.

GETTYSBURG, Pa., May 31.—President Hoover, making his pilgrimage to Gettysburg battlefield as leader in the nation's homage to its warrior dead, pleaded for a continuance of that spiritual solidarity which, he declared, has created a great people, and urged moderation in meeting the vital issues of the day.

Lincoln, he said, in eulogizing the Civil War President, set an example for the nation in the calm and temperate way he viewed the problems of his era, and his insistence they be solved "with malice toward none."

His speech was the shortest delivered here by any president since Lincoln made his famous address. He held a reception for the few survivors who had fought on this

(Continued on Page Three, Col. One.)

The text of President Hoover's Address on Page 4.

Propellor Kills Woman After Flight

CHAMPION, Ill., May 31.—(INS.)—Having stepped into the flashing propellor blades of the plane in which she had just ridden, Mrs. Vera Meier, of Chicago, was dead here today. The propellor struck her on the forehead and she died at a hospital 30 minutes later.

Don't Let Another Sunday Go By Without a Car of Your Own

See tomorrow's Sun-Telegraph Classified Ads and buy one of the bargains advertised there. You will find many cars you can well afford.

No, Sir--Bon Bons Don't Explode Like That

BALTIMORE, May 31.—(AP.)—Charles Boon, 57, Negro, could not determine whether the little package his son found in the road was a bon bon or a torpedo.

He put it into his mouth and chewed it vigorously to find out. It turned out to be a torpedo. Boon said he knows it was not a torpedo because bon bons never explode like that.

Several of his teeth were knocked out.

RENZIEHAUSEN DIES AT HOME

F. C. Renziehausen, 73, long identified with the business life of the city, died at 11:15 last night in his home, 131 Morewood avenue.

Mr. Renziehausen was one of the organizers of the firm of Scheutz, Renziehausen & Co. He was born in Liberty avenue, son of Gottlieb and Sophia Evert Renziehausen, and was educated in the Pittsburgh public schools and the Western University of Pittsburgh, now the University of Pittsburgh.

BLUE LAW POLL RATIO STANDS

Nearly 30,000 ballots have been cast in the Blue Law poll of registered voters of Pittsburgh as the canvass by the Sun-Telegraph is extended throughout Allegheny County.

Ballots cast by voters of the 32 wards of Pittsburgh to date total 29,895, divided as follows:

For the Blue Laws	4,080
For modification	2,158
For repeal	23,657

In the last week, as the volume of ballots grew, the proportion of the total vote on each question has remained unchanged. The totals represent 79 per cent for repeal, 14 per cent for the Blue Laws and 7 per cent for modification.

The latest figures maintain the ratio of 5.8 votes favoring repeal for each vote supporting the Blue Laws.

The totals are divided between men and women as follows: For the Blue Laws, 2,175 men and 1,905 women; for modification, 1,283 men and 875 women; for repeal, 15,743 men and 7,914 women.

The latest lot of votes counted totals 1,304, divided as follows: For the Blue Laws, 179; for modification, 97; for repeal, 1,028.

GOOD NEWS OF GOOD TIMES!

PROSPERITY IS RETURNING! Selected at random, the following summary of a few high spots in today's Sun-Telegraph, emphasizes the trend of business in America:

1—Recent expansion of the Oliver steel mills gives evidence of Pittsburgh's new forward movement. Page 9, Column 8.

2—American ship lines' program of enlarged activity and naval building promise good season in ship construction. Page 10, Column 1.

3—American exports of refined Petroleum for April show $3,000,000 increase over same month last year. Page 8, Column 8.

4—Youngstown Sheet and Tube Company lets contract for new mill to permit manufacture of tubing up to 24-inch diameter. Page 8, Column 7.

SAILORS HURT BRINGING GRAF TO EARTH

Ship Battles Worst Squall Of Career on Dash North; Cancels Stop at Havana

By JAMES L. KILGALLEN,
International News Service.

LAKEHURST, N. J., May 31.—Escorted by two dirigibles and five airplanes, the Graf Zeppelin, monarch of the air, landed at the Lakehurst Naval Air Station field at 7:25 o'clock this morning, completing the fifth lap of its tri-continental flight from Friedrichshafen, Germany, via South America.

Cheers from about 1,000 spectators greeted the German dirigible as she swooped gracefully across the field from the south and made a graceful landing. She presented a pretty picture as she nosed in proudly, her silvery sides gleaming in the bright morning sunlight.

The dirigibles that escorted the Graf Zeppelin into Lakehurst were the Los Angeles, which left the hangar here early today, and the Vigilante, which had been quartered at the government proving ground at Aberdeen, Md.

DIRIGIBLES ESCORT ZEP

At 7:20 the Graf Zeppelin, her motors humming rhythmically, lowered her blunt nose and swooped down across the field. Passengers could be seen looking from the windows of her cabin.

From over a stretch of pine trees miles away the Graf Zeppelin headed straight for the landing field here. Five airplanes hovered over her. She was less than five miles from the hangar.

A slight accident marred the landing of the Graf. Immediately the dirigible came to rest on the field, several hundred yards from the hangar, the ground crew of 200 marines rushed forward to assist in the landing. They were followed by a throng of spectators.

MARINES DROPPED

Ropes were dropped from the dirigible. In pulling the big ship into line preparatory to pushing her into the hangar, about 15 marines, hanging from the ropes, were hoisted 20 feet into the air when a gust of wind lifted a free swinging section of the dirigible. As their hands became tired they dropped like monkeys from the branches of a tree.

One man was perhaps seriously injured and several others sustained minor bruises. The injured man was carried to an automobile. He said his name was Kinery, an assistant carpenter's mate.

QUIZ PASSENGERS

At 8:30 the passengers disembarked and were taken to the Welfare Building to be questioned by the customs authorities.

Commander Hugo Eckener was escorted to the press headquarters in the hangar, where he was interviewed by 100 or more reporters. He was attired in a blue uniform and blue cap with a gold insignia upon it. He did not appear at all fatigued. He smoked a cigaret as he gave his answers through an interpreter.

He said the squall the Graf Zeppelin went through last night, between Bermuda and the Atlantic coast north of Florida, was the worst the Graf Zeppelin had ever encountered. It was even worse than the storm on a previous trans-Atlantic voyage which tore a fin off the ship's side.

BIDS FAREWELL

Eckener declared the Graf Zeppelin had so far traveled on its present trip 13,400 sea miles, or

(Continued on Page Two, Col. Six.)

In Today's Paper

"Bugs" Baer	Page 24
Camera Question	Page 18
Chickie (serial)	Page 16
Church News	Page 5
Comics	Pages 22, 23
Daily Pattern	Page 5
Daily True Story	Page 22
Finance	Pages 8 to 12
Girl Unafraid	Page 20
H. G. Wells	Page 24
Horoscopes	Page 16
Paris Fashions	Page 17
Radio Programs	Page 15
Real Estate	Page 9
Society, Clubs	Page 17
Song Contest	Page 19
Sports	Pages 13, 14, 15
Stage, Screen	Page 18
Walter Winchell	Page 18

'GOOD WILL AIR TOUR' STARTS SECOND HOP OF FLIGHT

FLY TOWARD MEADVILLE FOR LUNCH

Sixteen Out of 23 Original Starters Still in Air; Fight Storms to Port Erie

By AL GOUGH,
Sun-Telegraph Aviation Editor.

ERIE, May 31. — Pennsylvania's first "Good Will Air Tour," which got under way from Rodgers Field, Pittsburgh, yesterday afternoon, despite cloudy skies and prospects of "thick" weather, was going strong today with 16 out of the 23 original starters still in the air, headed towards Meadville for lunch.

A low ceiling between Butler and Erie yesterday afternoon sent some of the more timid aeronauts scurrying to nearby fields until the black clouds scudded by.

A Whirlwind-powered Stearman biplane set a fast pace from the Pittsburgh-Butler Airport to Port Erie.

Arthur Sowdon, pilot, shared the stick over part of the route with a comely co-pilot, Miss Louise Vamos, a Curtiss-Wright student from Cleveland.

GIRL ARRIVES FIRST

Miss Vamos, with nearly 20 hours solo time to her credit, raced into Erie fully 10 minutes ahead of the other ships.

George Chapline, pilot of the Wright Aeronautical Corporation service ship, a Stinson Junior, was next in with half a dozen or more others close behind. The air tourists presented an impressive spectacle, and a crowd of 25,000 spectators who witnessed their arrival, were well rewarded for the long wait on the sidelines of Port Erie.

The flight over from Butler provided several bits of excitement for the air tourists. On one occasion three ships, J. P. Jones' Ryan, from the Lancaster-Bethlehem Airways; Chapline's Wright-powered Stinson, and Bob Dake's Wright-powered open travelair—engaged in an impromtu race. They ran full tilt into a rain squall which swallowed them from each other's sight for several minutes. When they emerged in the sunshine Chapline was well ahead of the others with the Ryan and Travelair still neck and neck.

STUDENTS FORCED DOWN

Another interesting little sidelight was provided by the four Curtiss-Wright students. All of the other ships but two had arrived at Port Erie and a checkup showed the students still missing. Fear was expressed for their safety, but needlessly, for word soon arrived that they were all at Meadville. They had seen the impending squall ahead and displayed rare judgment in hunting a safe place to "sit down" while the dark clouds moved over.

The roster of ships at Port Erie last night included the following: Wright Aeronautical Corporation service plane, Stinson, George Chapline, pilot; Airport Development and Construction Company and Detroit Steel Products Company, Stearman, Arthur Sowdon, pilot; Lancaster-Bethlehem Airways, Ryan, J. P. Jones, pilot; Stinson factory ship, powered by Lycoming, J. D. Kelly, pilot; Curtiss-Wright Flying Service, four student planes—Gipsy, Moth, Ox 5, Robin.

Commandaire Warner, and Travelair: United States Army Pt-1, Lieut. Samuel Eaton, pilot; Pennsylvania National Guard Observation, Lieut. Jack Nasif, pilot; Standard Oil Company, of Pennsylvania, Challenger Robbin, John Vickers, pilot.

Pittsburgh Airways Travelair, Bob Dake, pilot; Altoona Aircraft, Fairchild K. R. 21, J. Russell Hosterman, pilot; Monosport Scarab, Tony Little, pilot; Ludington Flying Service, Challenger Robin, Bob Hewitt, pilot; Dawson-Babcock Aircraft Barling NB 3, R. F. Dawson, pilot.

OTHER SHIP EXPECTED

Several additional ships were expected to join the tour today in the flight to Meadville and Greenville, with another detachment expected to follow through from Greenville Sunday.

By Sunday night managers of the tour predict, between 40 and 50 ships will be in line to continue the trip across the state into Wilkes-Barre, Reading, Allentown and Philadelphia and back across the mountains through Lancaster, Harrisburg, Everett, Johnstown and Greensburg to Pittsburgh. The tour will end a week from today at Bettis Field.

ANOTHER TURTLE RACE :-: By Quin Hall

BRITISH TITLE WON BY JONES

(Continued from Page One.)

the recess, spreading their luncheons on the grass.

BRITON PRAISES BOBBY

Wethered paid tribute to Jones' championship brand of golf after the first 18 holes.

"Bobby shot his usual superlative figures this morning. I couldn't," Wethered said in summing up the morning round of play.

Making the turn of their morning round all-square, Jones stepped out in brilliant form on the homeward journey to take a commanding four-hole lead in the match.

Playing with machine-like precision, except for occasional lapses with his putter, the Atlantan won on the tenth, thirteenth, fourteenth, fifteenth and sixteenth holes, giving him a lead of 5 up on Wethered.

He dropped the seventeenth to the Briton, however, and halved the eighteenth, to complete the course in 71, two strokes under par and five strokes under the number taken by Wethered.

The cards for the morning round:

Jones—
Out.. 4 4 4 4 4 4 4 3 4—35
In.. 4 3 4 4 4 4 4 5 4—36—71

Wethered—
Out.. 4 4 5 4 4 3 4 3 4—35
In... 5 3 4 5 5 5 6 4 4—41—76

Walking between Francis Ouimet and George Von Elm, fellow Walker Cup team members, Jones maintained absolute silence during the play.

Wethered, on the other hand, appeared perfectly nonchalant, playing under the approving eye of his sister, Joyce.

Pilot and Student Killed by Crash

CHANDLER, Ariz., May 31.—(AP.)—Spinning to earth from a low altitude, an airplane crashed at the Chandler airport yesterday, killing the pilot, James C. Robson, of Pasadena, Cal., and his companion, Clayton Morgareidge, 21, a student flier of Chandler.

The crash was seen by Mrs. Robson, a parachute jumper, who was preparing to go aloft and give a parachute jumping exhibition.

Today

(Continued from Page One.)

conducting. It was the fiftieth anniversary of Gounod's opera.

Patti was far past her youth, the Dereschkes, young, overwhelmed her.

WHAT A CAST the old programs and the graveyards would produce. Scalchi, Neilson, Calve, Melba, Sembrich, Caruso, Tamagno.

For future generations, opera for the radio will be preserved on records, and the opera sung today may be heard by radio 500 years hence.

That will surpass the 500-year run of Euripides tragedy in Athens.

RUSSIA'S GOVERNMENT takes over the exploitation of gold fields in the, Lena and Tahutsk regions.

Of all government enterprises, the hunt for gold would be least successful, probably.

The old prospector with his donkey, pack, pick and shovel plods on and on, following a golden mirage, hoping always.

Counting the value of time and effort, more money has been put into gold mining than has ever been taken out.

It is not a job for government officials, but for those that prefer a life of hope and effort.

(Copyright, 1930, King Feature, Inc.)

OHIO CONVICT SLAIN IN RIOT

LONDON, O., May 31.—(INS.)—Quiet had been restored today in the London state prison farm cell block here where guards yesterday shot a convict to death when 47 inmates attempted to escape.

Sam Mazello was the convict shot to death when the mutinying prisoners refused to obey the guards' commands to be quiet. He was shot in the head and body. When Mazello fell the other convicts returned to their cells and became quiet.

Mazello and the other 46 inmates of the cell block were brought here following the fire in Ohio State Penitentiary which took the lives of 320 convicts.

Wrong Name Given In Murder Arrest

Donnie Wilkie, of Duff street, is not one of the suspects being held in connection with the killing last December of Patrolman James E. Hughes. First police reports of the arrest of two new suspects erroneously included the name of Donnie Wilkie.

Pittsburgh Sun-Telegraph
Vol. VI.—No. 118
Saturday, May 31, 1930.
Published evening and Sunday at the office of the Pittsburgh Sun-Telegraph, Telegraph Square, Pittsburgh, Pa.
Price: Daily, 3 cents; Sunday, 10 cents.
Entered as second-class matter at the postoffice at Pittsburgh, Pa., under the Act of March 3, 1879.

PINCHOT RAPS VOTE THIEVES

(Continued from Page One.)

the Pinchot organization to prevent the election, which has been won at the ballot box, from being stolen in the count.

"50,000 VOTES STOLEN"

"In Philadelphia no one familiar with the facts doubts that at least 50,000 votes were stolen by election thieves from the Pinchot column. In 75 voting divisions not a single vote was reported for Pinchot. In one division every candidate on the Brown ticket was given exactly 212 votes, every candidate opposed to the machine was given exactly no votes at all, which is obviously impossible.

"In Lackawanna County men familiar with the facts estimate that not less than 10,000 votes were stolen. The division in Archbold, the vote reported, was 565 for Brown, 36 for Pinchot and 20 for Phillips, or a total of 621. But the voting list showed only 142 were entitled to vote.

"In a division in Dickson City the total number entitled to vote was 147. The vote reported showed 620 for Brown and 19 for Pinchot.

'In Archbald, in the heart of the coal mining region, where the miners were intensely friendly to Pinchot, the vote of the borough showed 2,832 for Brown against 388 for Pinchot. Every one of the seven election boards in Archbald failed to send in the voters' check list and the ballot check list.

BALLOTS BURNED

"In Olyphant the columns for governor and senator on the Republican ballots in one division had been burned out, and and so on.

"In Allegheny County most determined efforts to steal the election were only defeated by the extraordinary courage, tenacity and endurance of County Commissioner McGovern, who stayed on watch in the county commissioners' office for five consecutive days with only four hours' sleep. Thereby he made impossible the customary method of stealing votes in that county, which consists of changing the return sheets in the county commissioners' office. As a result the official count is increasing the Pinchot vote.

MEMORIAL DAY SPEAKERS HIT LEAGUE COURT

Smashing Blows Delivered by Western Speakers Against Foreign Entanglements

Universal Service.

SEATTLE, Wash., May 31.—Two smashing blows were delivered against the league court and entangling alliances in Memeorial Day addresses in Seattle.

One was by Charles P. Moriarty, former Superior Court judge, former assistant United States attorney and an outstanding Republican leader of Washington.

The other was by Ralph Horr, King County's G. O. P. county chairman, who started the fight for dry modification and anti-league court planks adopted at the Republican state convention at Bellingham last Saturday.

'BARTERING SOVEREIGNTY'

Chief points in Moriarty's speech, made as the principal address at the city's biggest Memorial Day services, at Washelli Veterans' Cemetery, were:

1. "The ideals of America and the sovereignty of this nation are too dear to our hearts and too sacred to our posterity to be bartered away by any method, no matter how honorable, or high sounding its designation."

2. "By joining the World Court, the United States would have but one vote with such countries as Esthonia, Luxemburg, Costa Rica and Salvador."

3. "We have rejected the League of Nations because we feared European entanglements, and the people of the United States have generally accorded with the actions of our leaders."

FOREIGN FABRICATION

High lights in Horr's speech, the main address in the American Legion memorial services at Kent, were:

1. "The World Court is a foreign fabrication, created, controlled and dominated by foreign countries."

2. "Do we gain in national prestige or national dignity by permitting all the rest of the world to interfere in American affairs?"

3. "We have lived as a nation for almost a century and a half, and the necessity for foreign participation has not been manifest. When did the need become so urgent?"

4. "Would the league have permitted our independence from England? Could we have annexed Texas? Would the court have approved our emancipation of Cuba?"

LEGION CHIEF HITS PACT

CURTIS, Neb., May 31.—The bitter opposition which the American Legion of Nebraska entertains toward the London naval treaty was expressed in a Memorial Day address here by Col. R. C. Douglas, former state Senator and head of the Legion relief bureau.

Col. Douglas ridiculed the efforts to attain an equitable parity of warships, declaring:

"Any attempt at naval parity, under conditions as they are, is a chase for a phantom.

"India is in rebellion—China flaming with war—Italian and French hostility so thinly disguised it is little wonder they could not agree on the naval limitations treaty—Russia with more than 1,000,000 under arms, with an objective of 3,000,000 and unconcealed commitments to world revolution.

"In the world today there are 30,000,000 men under arms—10,000,000 more than at the outbreak of the World War in 1914."

Col. Douglas pleaded for adequate American preparedness, calling it simply a proposition of carrying "war insurance."

He continued:

"The document now in the hands of Congress, purporting to be a naval treaty, is absolutely without teeth. Only three of the five nations in the conference have agreed to abide by its terms. It leaves America defenseless.

"Naval parity comes high when it costs this country honest-to-goodness ships, while it costs the other fellows nothing but the erasing of a few pencil marks."

Clothes Take Fire, Aged Woman Dies

WHEELING, W. Va., May 31.—(AP.)—An open grate set fire to the clothing of Miss Charlotte M. Rodgers, 86, at the home of her niece here, yesterday. She was fatally burned.

TELLING AN OLD STORY

Photo by Pittsburgh Sun-Telegraph

CAROLINE DIERST GEORGE J. RUDOLPH

Mr. Rudolph, past commander of the Department of Pennsylvanian, G. A. R., at Highwood cemetery retelling an old, old story to Caroline, 7411 Schoyer avenue, Swissvale, after her plea.

Zep Lands at Lakehurst After Battle With Squall

(Continued from Page One.)

15,077 land miles. Distance was negotiated in 204½ hours.

The leg of the flight just completed from Pernambuco to Lakehurst is 3,200 sea miles, he said. The Graf still had 30 hours of fuel on board when she landed here. If the ship had been taken to Havana, as originally planned, the probabilities were, he asserted that she would have had to buck severe head winds and it would be a question whether the supply of fuel would last.

Weather conditions between Pernambuco and New York were "about the average." The weather between Pernambuco and Bermuda was "o. k." but north of Bermuda conditions were "very bad." None of the passengers however was seasick at any time during the journey from Friedrichshafen. He thought it was "remarkable" how the ship rode the heavy squalls between Bermuda and the Atlantic coast just north of Florida.

Eckener paid tribute to the new portable mooring mast which had been used in mooring his ship at Lakehurst, and then, with a wave of his hand and a hearty "Auf Wiedersehen" he was off to join his passengers.

From Lakehurst the Graf will fly back to Friedrichshafen, making one stop at Seville.

EXCLUSIVE

By KARL H. VON WIEGAND,
Radio Via Chatham, Mass.

ABOARD THE GRAF ZEPPELIN, EN ROUTE TO LAKEHURST, May 31.—With the dawn, Lakehurst lay straight ahead. All night the Graf crawled slowly up the North Atlantic coast off the Virginia Capes, cutting down speed in favorable areas, and at times being forced to fight headwinds to maintain that low speed.

When Cape Henry, from which Lakehurst lies only 140 nautical miles to the north, was passed, nothing stood between us and our record flight of less than 70 hours. A New York visit and a landing at the U. S. Naval Air Station could easily be accomplished before 6 a. m., Pittsburgh time, Dr. Eckener said. Nevertheless, there was the prospect that we would wait until an hour later.

The Graf could afford to loaf along at cut-down speed when off the Capes, because of the tremendous speed which had been made early yesterday.

SPEEDS IN SQUALL

With favorable winds, the Graf in a tremendous burst of speed raced along, occasionally passing 100 knots an hour. If that speed had been maintained, we would have been over New York at 1 a. m. At 7:40 last night we were only 190 nautical miles due east of Cape Hatteras.

To show just how that south southwest squall helped us—it early became a 50-mile gale, and we ran before its outrunners—less than an hour later, we were only 370 nautical miles from New York. At that time, Dr. Eckener asked a report of the weather near Lakehurst and New York.

The squall also shook the Graf up so much that it reminded the passengers of the bumpy day before we reached Rio de Janeiro when we rolled down from Recife.

Off Cape Henry, about 11 o'clock last night, we bucked hard north by northwest winds, which prevented us from making too great speed, and held back out arrival at Lakehurst by some hours.

STORM GIVES THRILL

The last hours of the great 13,000-mile flight from Germany gave the passengers aboard the Graf a new storm thrill. From 6 o'clock Friday afternoon the Zeppelin was for hours rocked and shaken by strong winds.

Just as our dinner was finished, about 9:30, we ran into a fierce gale. It was accompanied by a tremendous downpour of rain and an extraordinarily sudden and intensively strong shift of the wind from south to north.

Caught in a vertical current as the wind veered about, the Graf was carried nearly 600 feet higher into the air like a rocket and then just as suddenly started downward like an arrow. In a surprisingly short time the ship had bored through the turbulent storm front, but after that time we continued to buck a 40-mile head wind that threatened to hold us back so that it might be impossible to reach New York before six in the morning.

At 9:10 p. m. we were 200 nautical miles from Lakehurst, off Cape Henry.

At 9:30 Dr. Eckener came into the salon where the passengers were gathered and spent some time chatting with us. He appears to be proud of the speed record we made during the favorable hours of this trip northward and was in good humor.

(Copyright, 1930, by King Features Syndicate, Inc., in United States, Canada, Mexico, Japan, South America, England, Ireland and Continental Europe. All rights reserved. Reproduction in whole or in part prohibited.)

9 Escape Flames As Home Burns

SANDY LAKE, Pa., May 31.—William Kerr and wife and six children, ranging in age from 2 to 18 years, and Fred Bowers, of Butler, a guest, had a narrow escape from death when the Kerr home, located eight miles south of here, caught fire and burned to the ground.

Assisted by his wife, Kerr rescued five of the children. It was then noticed that Paul, 18, and his cousin, Bowers, were missing. Irene, 18, rushed into the house and awakened the two boys.

5 DEAD HERE IN MOTOR CRASHES

Washington (Pa.) Girl Killed In West Liberty Accident; Stolen Car in Collision

Automobile accidents here yesterday and today brought a toll of four dead and 21 injured. Another man died from injuries suffered the night before.

Earl Walter, 28, of 600 Hazel street, McKeesport, was killed last night when his automobile overturned on a curve between Industry and Buena Vista. Thomas Woods, 29, of Main street, Boston, was seriously injured in the same accident. He is in McKeesport Hospital.

Sylvester Seeds, 17, of 109 High street, Sharpsburg, died today in St. Margaret's Hospital from injuries suffered last night when he was struck by an automobile while repairing his motorcycle in the Etna-Millvale road. The driver of the auto, Jack Herforth, of 5130 Dearborn street, was arrested by Etna police charged with reckless driving and driving while under the influence of liquor. He will be turned over to the coroner.

Stanley Stackowski, 52, of Blawnox, died in the Pittsburgh Hospital early today of injuries received when he was struck by a hit-run driver in Freeport road, near Fox Chapel road, shortly before midnight.

GIRL KILLED

A collision of a taxicab and an automobile in West Liberty avenue, near Capital avenue, early yesterday resulted in the death of Miss Thamar Elias, 24, of 14 Walker row, Washington, Pa., and injury to three others.

The dead woman was a passenger in a machine driven by W. E. Clark, of Florida. Clark, Miss Margaret Donett, 18, of 1095 Jefferson avenue, Washington, Pa., another passenger, and George Carver, 34, of Philadelphia, riding in the car, were injured.

Stewart L. Taylor, 18, a Negro, of 2832 Orbin street, was injured fatally when struck by an automobile at Walker's Bridge and East Ohio street, North Side, early yesterday. He died in Allegheny General Hospital a few minutes later.

Thomas J. Jenkins, 26, of West Bellevue, driver of the car, was arrested, police said.

DOCTOR HITS MILK WAGON

John Cable, 81, of Blawnox, died in St. Margaret's Hospital early yesterday of injuries received when he was struck by an automobile in Freeport road, Blawnox, Thursday night.

Edward Francis, 29, of 1117 Fairdale street, driver of a milk wagon, was injured early today when his wagon was struck by an automobile at the Water street approach of Point Bridge. He was taken to Mercy Hospital.

The wagon was upset and 342 quarts of milk were destroyed. Dr. Lewis Kantor, 32, of Canonsburg, driver of the automobile, was taken to Central Police Station, charged with reckless driving, and released on a forfeit.

4 HURT IN CRASH

Three men and a woman were injured in a collision of two automobiles at Irwin street and Greenfield avenue shortly after midnight. They were Lawrence Hisrich, 26, of 1210 Goe street, North Side, and William Armstrong, 32, of Allison Park, the drivers; Miss Betty Barratt, 21, of the Adrian Apartments, 4031 Bayard street, and John McKay, 20, of Charleroi.

The men were taken to Homeopathic Hospital, where it was said McKay was in serious condition. Miss Barratt was taken to Elizabeth Steele Magee Hospital, where her condition was said to be undetermined. Hisrich and Armstrong were charged with reckless driving.

Four persons suffered cuts and bruises when the automobile in which they were riding upset in the Lincoln highway, one and a half miles east of Turtle Creek, early today. They were Margaret Behr, 19, of 418 Braddock avenue, Braddock, driver of the machine, according to police; Ella Rosenfeld, 19, of 208 Braddock avenue, Braddock; Joseph Brumbaugh, 24, 108 Doney street, Duquesne, and Carl McLaughlin, 23, 607 Hamilton avenue, Duquesne.

They were taken to Turtle Creek Police Station, where their injuries were treated by Dr. A. L. Trevaskis.

Crandall's Shell-Back Speeders Do Race

Prof. Milt Crandall's fleet greyhounds of the Western mudflats made their bow to Pittsburgh's sporting fraternity in the Duquesne Garden turtle races last night, proving to the least trusting that turtles do race.

Outstanding successes of the evening were the Sun-Telegraph turtle, entered in the specialty race against a huge sea-turtle, "Convention Hall," two racers and one snapper, and Harry Snavely's "Slogan," winner of the $200 terrapin derby.

Strengthened and revitalized after their long journey from turtle tracks of the west, according to Crandall, the shambling racers are destined, he says, to make Pittsburgh turtle-conscious.

Fed on raw, red meat, the sleek, temperamental racers are piled in baskets and taken to the starting line. As the bugle blows, they scurry in every direction. The finish is decided as they stroll cooly across the final circle marking their distance from the start.

For two hours and a half last night, turtles toddled deliberately over the floor of the skating rink in 11 races. Thoroughbred was pitted against thoroughbred.

It should be understood, according to Crandall, that these are not just ordinary, untrained turtles foisted on the public as racers. Trained by expert terrapin trainers, bathed by the refreshing waves of Crandall's ultra-violet ray machine, and their mettle tried in previous races, these are no ordinary amphibians.

Again tonight, Pittsburghers will have the opportunity of witnessing turtles acting Aesop without the hare at Duquesne Garden.

8 Children Watch Father Defy Niagara in Barrel

NIAGARA FALLS, N. Y., May 31.—(AP.)—William (Red) Hill, Niagara River man, was a bit bruised and sore today from the buffeting he received in his dash through the rapids below Niagara Falls in a specially-constructed steel barrel on Decoration Day. He said, however, that he would be fit for another trip in 24 hours if any inducements were offered.

Hill started from the Maid of the Mist landing, on the American side, below the cataract and climbed out of his barrel at Queenston dock five hours later. At times his prospect of conquering the river looked doubtful as his strange craft was tossed about among the jagged rocks in the lower rapids.

The descent from the still waters just below the falls, through the tumbling waves of the whirlpool was made quickly.

The barrel spun several times around the whirlpool and then drifted into a shore eddy, from which it was dislodged and towed to Whirlpool Point. Hill opened the cover and got out to stretch his legs and smoke a cigaret. A short time later he re-entered his contraption, clamped down the cover and started on the long stretch of the rapids to Queenston.

Probably the most interested among the thousands who watched his strange voyage were his wife and their eight children. They were the first to embrace him when he set foot on shore.

Twenty years ago he made a similar attempt, but at that time the lid of his barrel came off and he was saved from drowning only after heroic efforts by rivermen.

Pact Won't Cut Tax Load, Senator Johnson Says

By SENATOR HIRAM W. JOHNSON,
Member of the Senate Committee on Foreign Relations.

WASHINGTON, May 31.—The spurious arguments for the London treaty are that it relieves the "crushing burden of taxation" that politicians love to talk about and never effectually remove, and that definite limitation in naval armament has been accomplished.

The treaty, in reality, does neither.

If the United States builds up under the treaty, and this must be done to make it at all effectual, it will cost this nation (this is the undisputed testimony) $1,071,000,000.

What nonsense, therefore, it is to talk of relieving our people from taxation! There is neither financial saving nor relief under the treaty if we act upon it.

Likewise, in reality there is no limitation; for the treaty specifically provides, under the so-called "escalator" clause, that any party to it, believing its national security demands it, because of new construction by any other power, may build additional war vessels.

Let the American people understand adherence to the London treaty means, if we act favorably upon it, that American taxpayers will pay over a billion dollars; the American Navy must be constructed under British specifications, and if a party to it increases its war vessels, as it has a right to do, America, to keep pace, must follow and build in like fashion.

AS PRESIDENT AT GETTYSBURG EXTOLLED HEROES OF WAR

Photo by Pittsburgh Sun-Telegraph

MRS. M. O. SMITH — PRESIDENT HOOVER — GUILLERMO ORTEZ RUBIO

President Hoover as he met Mrs. Smith, who 67 years ago sang in the choir at Gettysburg in the exercises at which President Abraham Lincoln delivered his famous address, and Ortez Rubio, student at Gettysburg Academy and son of the President of Mexico.

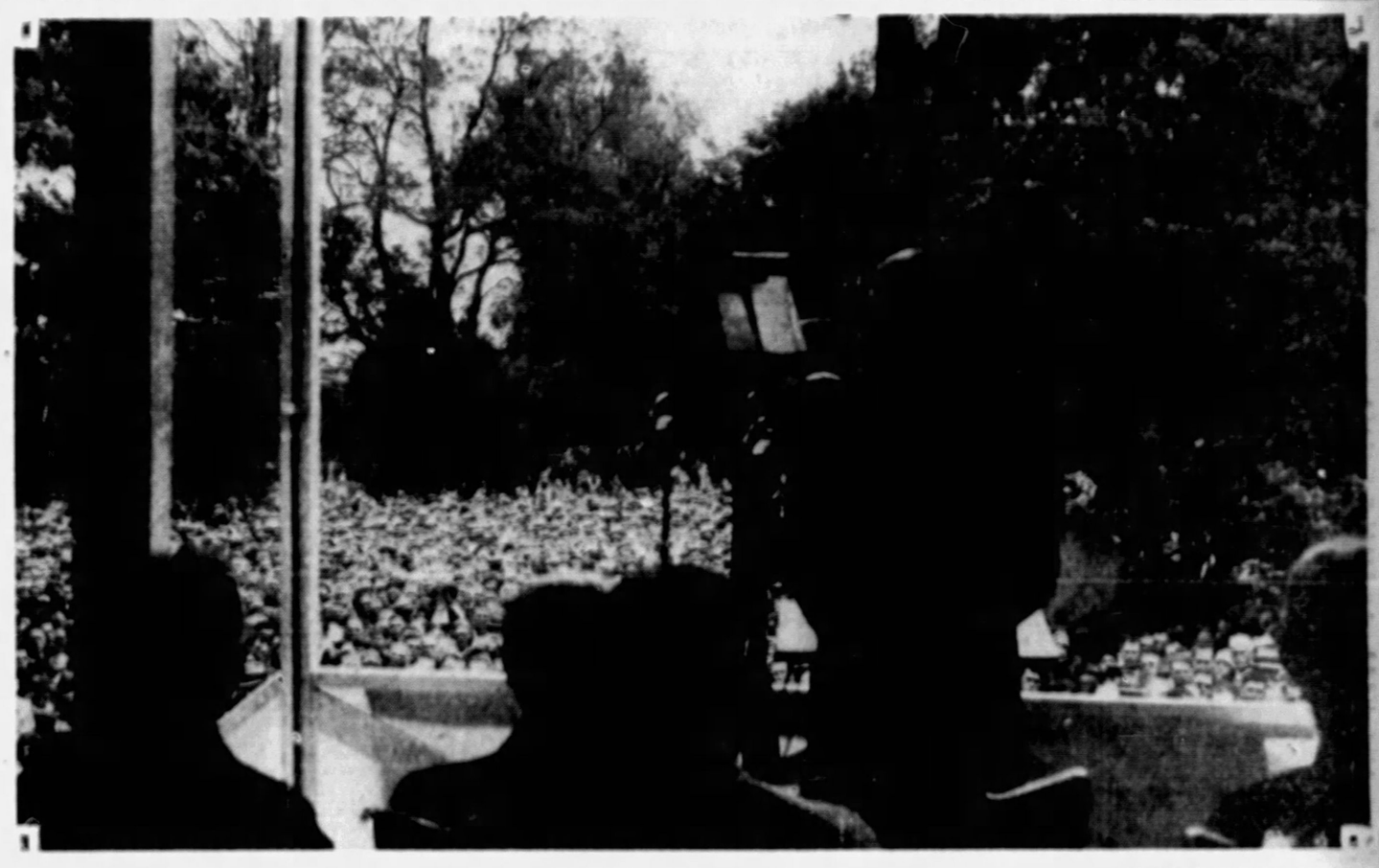

Photo by Pittsburgh Sun-Telegraph

SOME OF THE CROWD OF 40,000 WHO AT GETTYSBURG HEARD PRESIDENT HOOVER (IN SILHOUETTE) WHERE LINCOLN SPOKE 67 YEARS AGO YESTERDAY

HOOVER URGES TEMPERANCE

(Continued from Page One.)

immortal field and, for the first time, a Confederate veteran was honored by a place on the speakers' platform in the memorial program. The President said, in eulogy of Lincoln:

PAYS TRIBUTE TO LINCOLN

"Every American's thought of this great battlefield at Gettysburg flashes with the instant vision of the lonely figure of Lincoln. No monument has been or can be erected here so noble and enduring as that simple address which has become a part of this place. Greater than the tribute of granite or bronze remains that memorable message to the American people.

"Lincoln's counsel sounded strangely when spoken in the midst of war. His was the call of moderation. Our history would be even brighter than it is if his predecessors and his contemporaries had spoken as temperately as he, if they had been moved by charity toward all, by malice toward none."

HOOVER ENJOYS VISIT

Yesterday's visit to Gettysburg was plainly a source of exhilaration for President Hoover. The weariness which had marked his demeanor when he arrived here from Washington disappeared after he had witnessed more than 1,000 school children strew flowers on the graves of the dead, then race after him as he placed a wreath at the base of the National Monument. He greeted James W. Bodley, superintendent of the cemetery and veteran of the First West Virginia Infantry, and had a pleasant chat with Mrs. M. O. Smith, sole survivor of the choir that sang during the exercises in November, 1863, when Lincoln dedicated the soldiers' plot.

CONFEDERATE HONORED

William Haines, 93, of Washington, who drew his sabre at Gettysburg with Stuart's Confederate cavalry, sat with more than a score of Union veterans and was greeted by the President at the conclusion of his address.

Mrs. Smith had many interesting reminiscences of Lincoln's memorable visit, how tall he was, how he was almost moved to tears when the choir sang his favorite hymns and how he walked arm-in-arm with old John Burns, civilian hero of Gettysburg.

Comrade Haines reminded the President that the battle of Gettysburg was marked by a great cavalry conflict, but that the heroic charges of the horsemen were overshadowed by the deeds of the overwhelming numbers of infantry and artillery. If Stuart's cavaliers had broken the rear of the Union line on the afternoon of the third day, he declared, Gettysburg would have been a great southern victory.

PARADE SETS RECORD

It was apparent President Hoover had enjoyed his day. The weather was perfect. The parade in his honor was the largest ever turned out for a presidential visitor. Gov. John S. Fisher was especially felicitious in his presentation of Mr. Hoover, stating he had exacted the President's promise to visit the battlefield at the notification ceremonies in Palo Alto, Cal., after the Republican nomination in 1928.

The town's boys' band and the One Hundred and Fourth Cavalry Band, with a bugle corps, led the parade, which was composed of 1,000 school children, a contingent of Union veterans, members of several local units of Pennsylvania National Guardsmen, members of the American Legion from Gettysburg and Hanover and Veterans of the Foreign Wars.

The program was brief. After the invocation by the Rev. Dr. Henry W. A. Hanson, president of Gettysburg College, Judge Donald P. McPherson read Lincoln's Gettysburg address.

PRESENTED BY FISHER

Governor Fisher, acting as master of ceremonies, presented the President. The benediction was pronounced by the Rev. Dr. John A. Aberly, president of the Lutheran Theological Seminary here.

It is estimated that 30,000 visitors attended the exercises. Nearly all of the vast throng came in automobiles and for hours last night the highways leading out of Gettysburg were jammed with vehicles. Following the exercises, President Hoover and his party left the battlefield under escort of the State Highway patrol, for the estate of Jay Cooke, III, near Williamsport, Pa., where he will devote the week end to trout fishing. Today, thousands of visitors remained at Gettysburg to visit the historic scene.

Twins, Civil War Veterans, Are Honored

GREENSBURG, Pa., May 31.—Westmoreland County's pair of Civil War twins, the only two now living in the United States, have passed another Memorial Day after being honored at functions in Latrobe and vicinity.

The twins are John and Michael Lohr, aged 89. John lives in Latrobe and Michael in Ligonier.

FRANCE HONORS U. S. DEAD

SOMME CEMETERY, France, May 31.—(INS.)—America's Memorial Day has a deeper meaning here in Europe today than ever before.

To several hundred American Gold Star Mothers who spent it attending services at the graves of their sons the day will always recall intimate memories of spiritual solace.

It was here in the Somme Cemetery in the presence of nearly 200 mothers and a vast throng of French and Americans that the principal services were held. Gen. John J. Pershing motored from Paris to participate.

Here too gathered veterans of New York's Twenty-seventh Division, who received a cordial welcome from the French.

And it was particularly significant that almost simultaneously with the services there rolled through the St. Quentin railroad station nearby, cars loaded with the French army now evacuating the German Rhineland and thus closing the military stage of the war in which their elder comrades gave their lives 12 years before.

The services here were matched throughout American cemeteries in France by ceremonies for all who died in the war. Every American grave in France, even though isolated, was decorated, while Franco-American officialdom joined by Gen. Pershing and United States Ambassador Walter E. Edge paid homage in the name of the two republics.

LINK SUSPECT TO 2 DEATHS

NEW YORK, May 31.—(INS.)—With police officials en route here from Hot Springs, Ark., to question him in connection with a murder there, authorities today were advised that James Watson was wanted for questioning also in a Buffalo killing. Watson was one of a quintet arrested last week in a New York hotel in a $1,000,000 nation-wide gem theft ring.

Buffalo police said Watson was sought in connection with the murder of Luther P. Graves, a wealthy resident of Buffalo, who told police as he died that he was shot by a burglar. Graves was killed in 1921.

Already about $1,300,000 in jewels has been uncovered as a result of the arrest of the quintet, and further recoveries were expected by authorities.

Fellow Lodger Shot, Man Faces Hearing

Ray Fisher, 28, was to be given a hearing today before Justice of the Peace Elmer C. Greiner, of Bellevue, as an aftermath to the shooting of Robert Kunkle, 22, early yesterday.

The men were boarders at the home of Mrs. Mary Mills, 32, of 246 Grant avenue, Bellevue, and the shooting occurred, police said, after Fisher had struck Mrs. Mills. Kunkle is in a serious condition at the Suburban General Hospital. Police Chief Daniel Rosemier, Sergt. J. H. Kerr and Patrolman Walter L. Martin arrested Fisher.

Hijack War Blamed In Double Slaying

RIDGEWOOD, N. J., May 31.—(INS.)—Hijackers and beer runners' warfare was blamed today by police for the murder of Stanley Wilda and William Schlesinger. Their bodies were found near here yesterday. They had been shot to death and there was evidence both had been tortured before they were killed.

Retaliation for the killing of another gangster in Garfield, N. J., recently may have been the motive for the double killing, police said.

Autograph Fans Prevent Jones Practicing

ST. ANDREWS, Scotland, May 31.—(AP.)—A half hour before Bobby Jones and Roger Wethered began their 36-hole match for the British amateur championship today the gallery began to bank the mounds near the first green.

Jones went out for a little practice an hour before the match, but about all he did was sign autograph books for golfing fanatics.

So many pestered him for his signature that Jones finally had to refuse after signing 50 books, cards and bits of paper.

SOLVES KILLING OF COMRADE

Credit for the arrest of two Negroes as suspects in connection with the murder of Plainclothesman James Hughes, Negro, killed in a gun battle with bandits at Center avenue and Francis street, December 27, today was given to Precinct Detective William W. Smith.

Smith had worked untiringly since the slaying of the brother officer of his own race. Through his efforts the capture of Charles Ricks and Demmie Wilkins resulted. The two, detectives said, confessed the parts they played in the murder, which followed the holdup of a grocery store in Emmett street.

Poison Dose Fatal To Jobless Actress

BUFFALO, N. Y., May 31.—(AP.)—Lucille Goff, 22, actress, of New Castle, Ind., died at a hospital yesterday from the effects of poison taken in a telephone booth here May 22. She had been playing with a stock company under the name of Donna Vanna when it became stranded in Warren, Pa. She came here in unsuccessful quest for work.

Six Die as Train Hits Motor Truck

SANTIAGO, Chile, May 31.—(AP.)—Six persons were killed and a number injured when a train struck a loaded motor truck yesterday at Vina Del Mar.

4 DEAD, SEEK 20 IN SEA TRAGEDY

SANTA MONICA, Cal., May 31.—(INS.)—With four bodies recovered and 20 passengers of the capsized deep sea fishing excursion boat Ameco still missing, rescue crews today continued their search for victims.

Fighting huge breakers, rescue boats after an all night search, had brought four bodies ashore early today, they were:

Marguerite Keller, 18; C. C. Barnett, 26; John W. Lockhard, 14, and one unidentified man. All were from Los Angeles.

An accurate check of the number of dead was almost impossible, for many of the missing are believed to be aboard vessels which raced to the scene immediately after the launch capsized.

Coroner Frank A. Nance came here last night from Los Angeles to conduct an investigation of the tragedy.

Thirty-one persons were treated at hospitals here after being saved.

Loaded with a holiday fishing crowd, the Ameco, a 40-foot craft, overturned at sea a mile off the Santa Monica shore when it was caught by a heavy squall and cross sea. Survivors declared that when the launch capsized and threw women, children and men into the sea, it rolled over twice.

Unconscious 11 Days In Hospital, Dies

George Bobick, 60, of the Keystone Hotel, Forbes street, unconscious in Mercy Hospital since May 19, when he was picked up at Second avenue and Grant street, with a fractured skull, died yesterday. He was found by Patrolman Thomas Scanlon, who sent him to the hospital. Morgue officials said they believed he had fallen.

Probe $2,000 Fire In East Pittsburgh

East Pittsburgh police were investigating the cause of a fire which damaged the grocery of Julius Weiss, 660 Linden avenue, early today. The blaze was discovered in the basement, flames eating their way to the storeroom. The loss was estimated at $2,000 by Fire Chief Charles Stack. The upper floors of the building were untenanted, police said.

Sears, Roebuck Plants Go on 5-Day Week

CHICAGO, May 31.—Sears, Roebuck & Co.'s mail-order plants and its general offices will go on a five-day week beginning July 1 and will continue under this plan until September 1, according to T. J. Carney, vice-president in charge of operations.

It was also decided to close retail stores one afternoon each week. The weekly salaries and wages of all employes will remain unchanged.

$225 TAKEN IN TWO HOLDUPS

Police today instituted a search for bandits who held up a fruit stand in Diamond street and two men in the East End early yesterday.

Two armed men robbed Sam Latterman of $200 in his fruit stand at Diamond street and McMasters way, after forcing him into the cellar. They locked him in the cellar and escaped.

Edward Alston, of 1309 Murtland avenue, and his brother, Frank Alston, of Wilmerding, were robbed of $15 and $10 respectively by four men who attacked them early yesterday as they were about to get into their automobile at Larimer and Hamilton avenues.

Plasterers' Union Takes Strike Vote

Members of the Plasterers' Union Local No. 31 were to take a vote today on whether they would strike Monday if their demands for a six-hour day, with the same pay they now receive for eight hours, is refused. They now work five days a week, their daily wage for eight hours being $13.30.

The shorter day is asked as a means of alleviating unemployment among plasterers, according to James Blyth, president of the union.

Prowlers Fire at Penn Township Man

County detectives today were searching for two men who early yesterday exchanged shots with M. Sampson, of Verona boulevard, Penn Township, after he had detected them prowling about his home.

Aroused by a noise, Sampson went out to investigate and was fired upon by the pair. The men ran and abandoned their automobile which they had parked near the house.

Wife Faces Charge Of Wounding Man

Edward Early, 37, of 1207 Metropolitan street, today was recovering in St. John's Hospital from a bullet wound in the left shoulder which police said was inflicted by his wife, Anna Mae, 32, in their home early yesterday.

Mrs. Early, arrested on a suspicious person charge, told police, they said, that she shot her husband when he chased her about the house.

CANADA BANS RUM EXPORTS

OTTAWA, May 31.—(AP.)—Exportation of liquor to the United States, which has been extensive and unrestricted by the Dominion government since prohibition went into effect below the border, was illegal today.

A bill sponsored by Premier MacKenzie King refusing clearances to liquor-bearing craft, became law among the measures which were given royal assent by the governor general last night before he prorogued the sixteenth Parliament.

The measure, which passed both houses with little opposition, outlaws the fleets of swift rum-running craft which have defied heavy patrols of United States customs men along the Great Lakes and connecting waters, particularly on the Detroit River. The new law was sought by United States prohibition enforcement authorities for some time before the government submitted its bill to Parliament.

Under its provisions liquor cannot be removed from warehouses for shipment to the United States and vessels laden with liquor cannot obtain clearance papers for United States ports.

5,000 People See Butler Air Circus

BUTLER, Pa., May 31.—More than 5,000 people shivering in a temperature of 45 degrees yesterday witnessed a program of stunt flying at the Pittsburgh-Butler Airport here yesterday. The program began at 11:30 a. m. and continued until 9 p. m. A formation flight over Butler and dropping of flowers opened the program. A feature was the arrival of 16 planes composing the "Good Will Tour" which left Pittsburgh for a week's flight through Pennsylvania and Ohio.

Death Takes Veteran On Memorial Day

POTTSDAM, Pa., May 31.—(AP.)—William J. Binder, 87, a retired publisher and a Civil War veteran, died yesterday a few hours after he was found unconscious in bed at his home. A physician said he had suffered a stroke of apoplexy.

Binder had planned to go to Gettysburg to take part in the Memorial Day exercises there.

Pneumonia Fatal To Seminary Head

CHARLOTTSVILLE, Va., May 31.—(AP.)—Dr. Richard Thomas Gillespie, 50, president of Columbia Theological Seminary, a Southern Presbyterian institution, at Decatur, Ga., died here yesterday from pneumonia.

Scooter Hits Curb, Boy's Leg Broken

William Tastor, 9, of Tenor street, Homeville, was in Homestead Hospital today with injuries received yesterday when the scooter he was riding in Main street, Munhall, crashed into the curb. His left leg was broken.

Loaded Truck Upset on Auto in Collision

EXCLUSIVE PHOTO by Pittsburgh Sun-Telegraph

CARGO OF TRUCK SPILLED ABOUT AT BENNETT AND STERRETT STREETS AFTER TRUCK UPSET ON TOURING CAR

Wreckage in Homewood after a loaded truck collided with a touring car and upset on the car when both struck the corner of the building occupied by George Walker's store. Notice how the truck's grocery staples were spilled in the street.

Pittsburgher Pays $580, Finds 'Liquor' Is Sand

PHILADELPHIA, May 31.—On the trail of Philadelphia's reputed "choice liquor" for a whoopee party back home, Sidney L. Stark, describing himself as a Pittsburgh manufacturer of traffic signals, told ruefully yesterday how he paid $580 for five cases—and got two bags of sand.

Arrested on Stark's complaint, Clifford Peteit, who said he is a chemical engineer, was under $2,500 bail today for hearing June 6 on a charge of conspiracy to defraud.

Stark said he made a street-corner appointment for the liquor deal.

Peteit and another man met him and took his car, saying he would place the liquor in the back and return.

He returned and rode with Stark to Lincoln highway, he said, urging him to hurry because Public Safety Director Schofield is "hot under the collar about booze."

Stary said he became suspicious after the bootlegger left, and took a look at the "liquor."

He concluded:

"We found two bags of sand."

Moves Across Street, Loses School Job

Because Mrs. J. G. Chalfant, Wilkinsburg's only woman school board member, moved across the street from her former domicile, she has tendered her resignation.

Mrs. Thomas J. Robinson, whom she succeeded two years ago, resigned under similar circumstances, it is said, and is now living in Aspinwall.

Recently Mrs. Chalfant disposed of her home at the William Penn Highway, near the Greensburg Pike, on the borough line, and erected a new home almost a stonesthrow away in Penn Township.

Automatically she resigned because of her removal from the borough. The resignation was accepted with regret, according to school board members. Her successor has not yet been named. Action is expected as soon as the Wilkinsburg League of Women Voters, the Civic and Women's clubs agree on a candidate for election by the board. Previously the groups had selected Mrs. Thomas Stephens as Mrs. Chalfant's successor and had so recommended her to the board, but she declined, a spokesman said.

CITY AND COUNTY VETERANS HONORING SLEEPING HEROES

Photo by Pittsburgh Sun-Telegraph

ALLEGHENY RIVER VALLEY PEOPLE IN MEMORIAL SERVICES FOR VETERANS AT GREENWOOD CEMETERY IN SHARPSBURG

Photo by Pittsburgh Sun-Telegraph

VETERANS' DRUM AND BUGLE CORPS SURROUNDED BY CROWDS DURING ALLEGHENY CEMETERY MEMORIAL DAY SERVICES

County Reverently Pays Honor to Its Heroes, Living and Dead

Joining with the rest of the nation, Allegheny County yesterday paused for a day to pay tribute to its soldier dead, and praise the men who came home.

The day was dark, windy and cold, with threats of rain. But tens of thousands, men and women from all walks of life, turned out to witness parades, crowd cemeteries and combine to make the observance fitting to the occasion.

In the downtown district veterans of the G. A. R. paraded through Fifth avenue to Penn, where they boarded buses and street cars to attend services in Allegheny Cemetery.

The Rev. James R. Cox spoke at services in St. Mary's Cemetery, and W. S. Blakely presided at ceremonies in the Minersville Cemetery. The Daughters of Union Veterans aided Post No. 206, G. A. R., in services at Lincoln Cemetery.

Mt. Lebanon Parade

Services were held in Mt. Lebanon Cemetery under the auspices of the South Hills Memorial Day Association, composed of the South Hills and Kenneth Newman posts of the American Legion. Following a parade in which Mt. Lebanon and Dormont police, school children and veterans took part, services were held at the cemetery. Judge George V. Moore made the address, while the Rev. J. E. Wagner gave the prayer and the Rev. E. C. McCown the invocation.

The North Boroughs Post of the American Legion had charge of services in Bellevue, which were featured by the unveiling of three bronze tablets presented the borough by the Bellevue Memorial Commission. The services were started by a parade which formed at the Legion home. The Rev. James M. Ferguson, of the Bellevue United Presbyterian Church, was the speaker. D. W. Zeber, chairman of the Memorial Commission, presented the tablets to the borough. The speech of acceptance was made by Burgess W. F. Cooley.

Services in Chartiers

Exercises in the Chartiers Cemetery were under the auspices of the Capt. Thomas Espy Post and the Gen. James A. Garfield Post, assisted by the G. A. R. Memorial League, V. F. W., United Spanish War Veterans, and the Carnegie and Crafton posts of the American Legion. Sheriff Robert S. Cain was the speaker. The commander's address was given by J. P. Sankey, commander of the Capt. Thomas Espy Post, while L. W. Mallasse, past commander of the Gen. James A. Garfield Post, was the master of ceremonies.

Gen. George A. Custer Post, G. A. R., with only five members living, had charge of the observance in Sharpsburg and Etna. They were assisted by the Col. F. H. Collier Camp, Sons of Union Veterans of the Civil War, the Etna Ex-Service Club, Sharpsburg Post, American Legion, and Guyasuta Post, V. F. W. Services were conducted first at the Etna Cemetery, where the Rev. W. A. Bomhard spoke, and later at the Greenwood Cemetery, Sharpsburg, where the address was given by the Rev. C. S. Thomas.

March on North Side

Camps of the United Spanish War Veterans of the county held services in the Uniondale Cemetery, with a parade from the North Side Carnegie Hall to the cemetery. The services were under the auspices of Merrill Allen Camp of the North Side. Music was furnished by the United Spanish War Veterans band. Camps in line included Hunt, Shrodes, Adams, Gregg, Hulings, Glenn, Tarentum, Steward, Sewickley Valley, Braddock, Rutledge, and delegations from camps in adjoining counties. William Best, president of the county council of U. S. W. V., was grand marshal.

Pittsburgh Chapter, United Daughters of the Confederacy, honored the memory of Col. James M. Schoonmaker at services in the Homewood Cemetery. Mrs. Fanny Loney Hooff, honorary president, placed the wreath on Col. Schoonmaker's tomb.

Services were held under the auspices of Posts 259 and 3, G. A. R., in Allegheny Cemetery, with Davis Star Camp, Division of Pennsylvania, and the Sons of Union Veterans of the Civil War assisting. The Rev. W. F. Bracken and Commander Mathew MacDonald, of Post 3, were the speakers.

Bridgeville Post, American Legion, had charge of the community services in Bridgeville, in which the G. A. R., civic clubs and school children took part. Following services, a program was given in the Lincoln School auditorium. Dr. J. Linwood Eisenberg was the speaker.

Sewickley Remembers

In Sewickley the day was observed with the customary services at the Soldiers' Monument. It was the community's fiftieth observance of Memorial Day. Members of the G. A. R. post, Washington Infantry and the Davis Star Camp, together with U. S. W. V. and World War Veterans, took part in the program.

Following the exercises and decoration of the 165 graves, among which are those of three Confederate veterans, the parade returned to the school where a supper was served.

Veterans and members of civic and fraternal organizations took part in a parade through Homestead, West Homestead, Whitaker and Mifflin Township. After traversing principal streets of the boroughs the procession went to Homestead Cemetery, where G. E. Pusch, of the Carnegie Institute of Technology, made the principal address. James Hull was master of ceremonies, and W. T. McMasters, commander of Homestead Post, G. A. R., called the roll. The parade then moved to St. Mary's Cemetery, where William Scott, past commander of Homestead Post, American Legion, was the speaker.

A feature of the parade was when it stopped at the home of L. S. Jones, 90, at Ninth avenue and West street, who was a member of Company D, Eighty-fifth Regiment, Pennsylvania Volunteers, in the Civil War. He was given a military salute and presented a wreath of flowers.

Carrick Pays Tribute

Other services were held in Legion Park, Davis avenue and Brighton road, where Coroner William J. McGregor was the speaker; Knoxville, Brentwood, Carrick and Mt. Oliver, where services were under auspices of Hill Top Post, American Legion; St. Peter's Lutheran and Mount Carmel Cemeteries, where James F. Malone delivered the principal addresses; Woodlawn Cemetery, where William Renton, the only surviving veteran of the Civil War in that district took part; St. Mary's Cemetery McKees Rocks, where the Rev. Dr. Alden Green, of the Sheraden Methodist Protestant Church, delivered the address; McKeesport, Clairton, Wilmerding, Wall and East McKeesport, where services were under auspices of veterans of the Spanish and World wars.

A bronze tablet was presented St. Patrick's old log church at Sugar Creek by members of Fort Pitt General Assembly, Fourth Degree, Knights of Columbus. It is the oldest church west of the Allegheny Mountains.

McPherson Relief Corps No. 60, G. A. R., held the annual twilight services in Point Park, at which the Rev. John D. Van Horn, the Rev. William Kelty and Rabbi B. B. Glazer were the speakers.

Photo by Pittsburgh Sun-Telegraph

SPANISH-AMERICAN WAR VETEREAN'S POST FIRING SQUAD FIRING SALUTE OVER GRAVES IN HIGHWOOD CEMETERY

Text of Hoover's Address

GETTYSBURG, Pa., May 31.—The full text of President Hoover's Memorial Day address at the Gettysburg battlefield follows:

We stand today amidst monuments to the valor and glory of a generation of Americans, North and South, now well-nigh gone. Most of those who bore the burdens of the Civil War have joined their comrades who sleep beneath these mounds. Of a thousand brigades which marched in that great conflict, scarce a score remain.

To the dead we pay again our tribute of gratitude and devotion. To the living we extend heartfelt wishes for a continuation of peaceful years, serene in contemplation of their glorious youth.

The time must come all too soon when these living ties of our generation with the historic past will have passed on. Then we shall have only cherished memories to remind us of those men who heroically died and those women who bravely suffered for great ideals, or who lived on to consummate the reunion of our country, to give stability to its Government, and peace to its people.

Words Still Dominate

Every American's thought of this great battle field of Gettysburg flashes with the instant vision of the lonely figure of Lincoln, whose immortal words dominate this scene. No monument has been or can be erected here so noble and enduring as that simple address which has become a part of this place.

Greater than the tribute of granite or bronze remains that memorable message to the American people. That appeal for the unity of our people and the perpetuation of the fundamentals of our democracy is as vital today in our national thinking as it was when Lincoln spoke.

Could Proclaim Vision

Though no president has been so beset, though no time in our history has been so dark, though never have strong men been so affected with doubts, yet in the midst of all that turmoil he found his strength to lift his head above the clouds and proclaim that vision which the passing years have so fully confirmed.

Today nearly 70 years have passed since Lincoln spoke. Ours is a new day and ours new problems of the republic. There are times when these problems loom ominous and their solution difficult. Yet great as our difficulties may sometimes seem, we would be of little courage if in our concerns we had less of faith than Lincoln had in his far greater task.

Called For Moderation

Lincoln's counsels sounded strangely when spoken in the midst of war. His was the call of moderation. Our history would be even brighter than it is if his predecessors and his contemporaries had spoken as temperately as he, if they had been moved by charity toward all, by malice toward none.

We shall be wise to ponder here what precious wealth of human life might have been preserved, what rivers of tears might never have flowed, what anguish of souls need never have been, what spiritual division of our people might have been avoided, if only our leadership had always been tempered by the moderation and calm vision of Lincoln.

Since his day reason has not always ruled instead of passion, knowledge has not always been sought instead of reliance upon improvised conjecture, patience has not ever delayed the impetuous feet of reckless ambition, quiet negotiation has not always replaced the clamor of the hustings, prudent common counsel has not invariably overcome the allurements of demagogic folly, good will has not always won the day over cynicism and vainglory.

Brought Spiritual Unity

Yet the ideals which he inspired have served to mould our national life and have brought in time great spiritual unity. His words have poured their blessings of restraint and inspiration upon each new generation.

In the weaving of our destiny, the pattern may change, yet the woof and warp of our weaving must be those inspired ideals of unity, of ordered liberty, of equality of opportunity, of popular government, and of peace to which this nation was dedicated. Whatever the terms may be in which we enunciate these great ideals, whatever the new conditions to which we apply them, they must be held eternally valid.

The common striving for these ideals, our common heritage as Americans, and the infinite web of national sentiment—these are the things that have made us a great nation, that have created a solidarity in a great people unparalleled in all human history.

The weaving of freedom is and always will be a struggle of law against lawlessness, of individual liberty against domination, of unity against sectionalism, of truth and honesty against demagoguery and misleading, of peace against fear and conflict. In the forming of this pattern, the abuse of politics often muddies the stream of constructive thought and dams back the flow of well-considered action.

In the solution of the problems of our times we have some new lamps to guide us. The light of science has revealed to us a new understanding of forces and a myriad of instruments of physical ease and comfort to add to the joy of life. The growth of communications, of education, of the press, have made possible a new unity of thought and purpose.

Yet Light Remains

But the light that guides our souls remains the same as that whereby our fathers were led. It is the store of knowledge, the great inspirations of men's souls, the ideals which they carry forward, that have lifted the nation to ever greater heights.

The Union has become not merely a physical union of the states, but rather is a spiritual union in common ideals of our people. Within it is room for every variety of opinion, every possibility of experiment in social progress. Out of such variety comes growth, but only if we preserve and maintain our spiritual solidarity.

Lead to Richer Life

The things of the spirit alone persist. It is in that field that the nation makes its lasting progress. To cherish religious faith and the tolerance of all faiths; to reflect into every aspect of public life the spirit of charity, the practice of forbearance, and the restraint of passion while reason seeks the way; to lay aside blind prejudice and follow knowledge altogether; to pursue diligently the common welfare and find within its boundaries our private benefit; to enlarge the borders of opportunity for all and find our own within them; to enhance the greatness of the nation and thereby find for ourselves an individual distinction; to face with courage and confident expectation the task before us, these are the paths of true glory for this nation.

They will lead us to a life more abounding, richer in satisfactions, more enduring in its achievements, more precious in its bequests to our children—a life not merely of conflict but filled with the joy of creative action.

Boys Face Hearing In Theft of Brass

Accused of stealing brass from the Labor Products and Ice Company, North Canal street, Brackenridge, three Natrona boys were to be given a hearing today before Justice of the Peace William Pew, of Brackenridge. The arrests were made by Patrolman Dewey Harrison, of the Brackenridge police.

STATE MEETING BY SOCIALISTS

Arthur C. McDowell, expelled last year from the University of Pittsburgh for his Liberal Club activities, and Dr. William J. Van Essen, of this city, are attending the state Socialist Party Convention being held today and tomorrow in Reading, Pa. They are members of a party of 50 Pittsburghers present at the gathering. They left here yesterday in a caravan of 12 automobiles. McDowell is now state organizer for the Socialist party.

In the Pittsburgh Delegation are included six students from the University and from Carnegie Institute of Technology who are members of the local inter-collegiate chapter of the League for Industrial Democracy.

At the convention there will be approximately 500 Socialists. It is expected that nominations for the November election will be confirmed. There will be present James H. Maurer, for 17 years president of the State Federation of Labor, candidate for governor; Miss Mary Winsor, lecturer at Haverford College, candidate for lieutenant-governor, and Dr. Van Essen, candidate for United States Senate.

Questions to be discussed are old age pensions, unemployment and the coal and iron police. The delegates also are expected to pass resolutions expressing sympathy with the Nationalist Party of India.

RAIL MEN SEEK 30-HOUR WEEK

CHICAGO, May 31.—(AP.)—Executives of Western railroads today had official notice that future contracts with the railway employes department of the American Federation of Labor, will specify a 30-hour working week.

Nine presidents of international unions, affiliated with the Federation, joined in notifying the company that a six-hour day and five-day week will be the policy of their organizations for all agreements involving the shopmen and maintenance of way workers, numbering nearly 1,000,000.

The Federation's railway department does not embrace the "Big Four" train and engine brotherhoods. The union's demands include compensation for the 30-hour week at the same rate the men now receive for six days.

Firemen Chop Down Ancient Tree, Ablaze

A century-old cherry tree in the yard of Theodore Shore, 645 Margaret street, Mt. Oliver, was chopped down by Mt. Oliver firemen early today when embers from its flaming trunk endangered the residence. Firecrackers set off in its hollow trunk caused the blaze, firemen said.

Many items in used household equipment, which represent genuine savings, are advertised in the Sun-Telegraph Classified Ads.

P.M.I.
SPECIAL TEN-WEEK TERM
If you register at once, Piano, Organ, Voice, Violin or Expression, Beginners or advanced students. Moderate rates. Phone MA. 1000.
PITTSBURGH MUSICAL INSTITUTE, Inc.
131-133 BELLEFIELD AVENUE

Owing to the Death of

Mr. A. Metzger

This Store Will Be Closed Saturday, May 31st.

MAY-STERN & CO.
914-20 PENN AVENUE

NEWS OF GREATER PITTSBURGH'S CHURCHES

PRESBYTERIAN MERGER VOTE DUE TODAY

Dr. Wishart Predicts Victory For Measure; New Castle Clergyman Attacks Press

DES MOINES, Ia., May 31.—(AP.)—Delegates to the seventy-second General Assembly of the United Presbyterian Church of North America today sought support for the proposed merger of that church with the Northern and Southern Presbyterian churches, the Dutch and German Reformed churches, the Presbyterian Church of the United States, and the United Presbyterian Church of Canada.

A vote on the measure was expected today. The Rev. Dr. W. I. Wishart, pastor of the Eighth United Presbyterian Church of Pittsburgh and a former moderator of the church, expressed his belief the combination would be approved.

The Rev. W. J. Reid, of Pittsburgh, chairman of the committee reporting the merger to the assembly, supported the move both in his report yesterday and in a talk before the delegates.

PASTOR ASSAILS PRESS

The Rev. A. J. Randles, pastor of the Second United Presbyterian Church of New Castle, Pa., in a speech before the assembly last night, attacked the press of the nation, declaring a part of it directly opposed to the Constitution of the United States.

He said:

"Time was when the public prints stood for law and order, the support of the Constitution and decency in living. Alas, that day is gone."

Pointing particularly to prohibition, Mr. Randles declared:

"Christianity in America is in peril today, and the Hindenburg line of the battle of the church is prohibition. The battle ground of Christ is here."

MEMORIAL DAY SPEECH

The Rev. Dr. William A. Pollock, of Denver, spoke of Memorial Day and its application to military and missionary heroes.

Concerning the proposed merger, Dr. Wishart said:

"None of the leaders of the church has come out against the measure and there is every indication it will be approved by this assembly.

"If it is adopted, final action will be deferred until the General Assembly of 1931. This is necessary that the proposition may be submitted to each congregation of the church for approval."

The Rev. J. A. MacKelgan, of Moose Jaw, Canada, brought the complete indorsement of the United Presbyterian Church of Canada for the merger.

WILL PREACH IN CHURCHES

Twenty Des Moines churches tomorrow will here ministers here for the Presbyterian Assembly. Among these are the Rev. J. H. White, the Rev. Salvatore Migliore and the Rev. Robert M. Wilson, all of Pittsburgh.

Pittsburgh district delegates are leaders of opposing factions growing out of a proposal to change the system of representation on the administrative board, general operating body of the church. Final action on the proposal may be reached today.

The Rev. C. J. Williamson, of the Beaver Valley Presbytery, spoke Friday in favor of memorials urging that the board memberships be rearranged, the total members to remain the same.

Dr. Wishart said the move would be unwise at this time and unfair to the present members of the board. Dr. E. S. McCowan, of Pittsburgh, also favored retaining the present system.

MEMORIAL DAY SERVICES

The Rev. Dr. George W. Shelton, of the Second Presbyterian Church, Eighth street, will preach tomorrow morning on "Conditions of Pentecost." At the evening service he will preach on "A Man Who Got Discouraged."

The German Evangelical Protestant Church, Smithfield street, will hold a special Memorial Day service tomorrow morning. The Rev. Dr. Carl A. Voss will preach in German on "A Day of Remembrance." At the English service his subject will be "National Dangers." At 3 p. m. the annual Decoration Day observance will be held in the Smithfield Cemetery, with special honors to be paid to the memory of fallen soldiers.

The Rev. Dr. John B. Laid, of Philadelphia, will preach at both services tomorrow in the First Presbyterian Church, Sixth avenue.

'The Blessed Poor,' Theme of Sermon

The Rev. E. A. Miles, of the Lorenz Avenue Evangelical Church, Lorenz avenue and Crucible street, will preach tomorrow morning on "The Blessed Poor." At the evening service the Rev. E. W. Praetorius, of Cleveland, O., will preach.

"Ascension"

REV. MR. JOSEPH L. FISHER

The Rev. Mr. Fisher, who will preach on "The Ascension" at Central Christian Church.

BAPTISTS PLAN DRY CRUSADE

CLEVELAND, May 31.—(AP.)—The Northern Baptist convention plunged into one of the busiest sessions of its conference today with prohibition, election of officers and relations with the Federal Council of Churches on the program.

A resolution in line with the law enforcement committee's report that a nation-wide educational campaign against liquor is necessary was expected to be introduced today, although the committee itself made no recommendations as to how or when such a campaign should be held.

The report, which also called for a determined stand against liquor and observance of all laws, was delivered last night.

Opposition to the report of the committee on co-operation with the Federal Council of Churches of Christ in America was expected from some of the fundamentalists. The committee was to submit a report recommending united support of the council.

Election of a new president to succeed Alton L. Miller, of Boston, was moved up from Monday to today. Dr. Albert W. Beaven, president of the Colgate-Rochester Divinity School, Rochester, N. Y., received the recommendation of the nominating committee, in the past considered equivalent to election.

Pastor Will Speak On the 'Holy Spirit'

The Rev. R. L. Hutchinson, of the South Side Presbyterian Church, South Twentieth and Sarah streets, will preach tomorrow morning on "The Work of the Holy Spirit in the World and in the Church."

'Fruit of the Spirit' Theme of Sermon

The Rev. Claud Studebaker, of the First Brethren Church, Dearborn street, will preach tomorrow morning on "Fruit of the Spirit." His evening subject will be "Resisting the Holy Spirit."

ASCENSION DAY FEATURED IN CHURCHES

Pageant to Mark Program In Children's Day Services; Massed Choir to Sing

Sermons on the Ascension will feature the services of several Oakland churches tomorrow. The Rev. Joseph L. Fisher, of the Central Christian Church, Dithridge street, will speak tomorrow morning on "The Ascension."

At the vesper services the world-wide broadcast of the Churches of Christ will be received over station WJAS.

OBSERVE EVENT

"The Feast of the Ascension" will be observed tomorrow morning in St. Andrew's Evangelical Lutheran Church, Center and Morewood avenues. The Rev. Dr. H. P. Eckhardt will speak on "The Parting Savior's Last Words."

The Rev. William J. Reid, of the First United Presbyterian Church, Fifth avenue and Thackeray street, will preach tomorrow morning on "Some Reasons Why I Believe in Jesus." His evening subject will be "A New Heart in an Old Center."

The annual Children's Day service will be held tomorrow morning in the Third United Presbyterian Church, Shady avenue and Northumberland street.

PRESENT PAGEANT

A pageant "I Love to Tell the Story" will be given and the Rev. Dr. William M. Woodfin will present a Children's Day message. At the evening service members of the congregation will attend the Squirrel Hill Community services in the Asbury Methodist Episcopal Church, Forbes street and Murray avenue. The combined choirs will present a musical program.

The Rev. A. G. Markens, of the First Trinity Lutheran Church, Nort'; Neville street, will preach at both services tomorrow morning on "Fear! and, Fear Not!"

SERMON ON HARD LUCK

The Rev. Waldo A. Amos, of St. Peter's Episcopal Church, Forbes street and Craft avenue, will preach tomorrow morning on "How To Meet Hard Luck." There will be no evening service.

Co nunion services will be held tomorrow morning in the Oakland Methodist Episcopal Church, Forbes and Boquet streets. At the evening service the Rev. Homer C. Rinton will preach on "Motive Power For Living."

The Rev. Dr. Robert MacGowan, of the Bellefield Presbyterian Church, Bellefield and Fifth avenues, will preach tomorrow morning on "The Fullness of the Spirit." At the evening service he will preach on "Experimental Religion."

Chartier Knights To Attend Church

The Rev. Dr. Charles C. Cribbs, of the First Presbyterian Church of Ingram, will preach tomorrow morning on "The Rejected Offering." At the evening service the Rev. Dr. Cribbs will speak on "The Exaltation of Christ." Chartiers Commandery No. 78, Knights Templar will attend the service.

PRESBYTERIANS SQUELCH FOES OF PRINCETON

Report on Organization Wins Support Over Protest of Dr. Craig; Action Monday

By DR. JAMES H. SNOWDEN

CINCINNATI, O., May 31.—There was an unexpected recrudescence of the Princeton storm in the Presbyterian General Assembly yesterday.

Dr. W. L. McEwan, as chairman of the temporary board of directors of Princeton Seminary, appointed by the last General Assembly, reported on their action, setting forth how they had organized and reconstituted the faculty, and how the charter had been changed in accordance with the mandate of the last assembly by the amended legal officials of New Jersey.

The report was received with evident satisfaction by the assembly.

VERBAL BOMBSHELL

Dr. Mark Matthews, of Seattle, who two years ago was instrumental in postponing action in the matter, then said the report was satisfactory to him.

It seemed at that point that the matter was settled, when to the surprise of the assembly, Dr. S. C. Craig, who had opposed the reorganization of Princeton, and is one of the founders of the new Westminster Seminary in Philadelphia, offered a resolution to the effect that, as the validity of the change in the charter and the reorganization of the board never had been tested, therefore the assembly should hold up approval of the report and appoint a committee of five not connected with Princeton to bring a friendly suit and have the matter legally tested before final action be taken.

He contended the amendment to the charter had not been legally obtained, or at least there was doubt about it.

His speech in time wore on the patience of the assembly, which began to show displeasure and grow disorderly, and Dr. Craig would have been interrupted had not Dr. Kerr, the moderater, quieted it and protected the speaker.

LEGALITY DEFENDED

When he was finally through, the floor was taken by Paul Martin, Ohio lawyer and a member of the new board of trustees, who has acted as their counsellor, who assured the assembly that every step had been legally taken in accordance with the mandate of the assembly and the laws of New Jersey.

At this point it developed that Dr. Craig's resolution properly will come up when the report of the new board of trustees comes before the assembly through the standing committee on theological seminaries.

Dr. Craig then withdrew his resolution that it might be offered at the proper time.

The matter of the new board of trustees will come up for approval next Monday.

The battle of Princeton is over, though a few may not yet know it.

In the forenoon an impressive memorial service was held for our soldier dead and deceased ministers. The national loyalty commission reported, and the assembly took the strongest stand for loyalty to the law in general, and in particular for prohibition.

WOMEN RECOGNIZED

CINCINNATI, May 31.—(AP.)—The General Assembly of the Presbyterian Church in the U. S. A. was notified officially today that women are to have the privilege of representation on the ruling bodies of the local churches and presbyteries this year.

An overture sent out to the presbyteries by the last General Assembly approving the election and ordination of women as ruling elders was ratified by a vote of 157 to 115. A report on the result was contained in a statement of the canvass on 1929 overtures offered for submission today.

This marks a step forward in the women's plea for recognition in the ruling powers of the church, but ordination to the ministry is denied them.

Another overture was offered by the last assembly on the election and ordination of women as bishops and pastors, but this was defeated by 165 to 107.

County Evangelist At N. Side Church

The Rev. C. C. Crawford, evangelist of the Disciples of Christ of Allegheny County, will preach tomorrow morning at the First Christian Church, Arch street and Montgomery avenue. He will preach tomorrow evening at the First Christian Church of McKees Rocks. His subject at both meetings will be "Pentecost."

Election Planned By Traffic Club

The annual meeting and election of the Traffic Club of Pittsburgh will be held June 9 in the William Penn Hotel. A dinner is to be served at 6:30 o'clock to be followed by the business session. Proposed amendments to the constitution and by-laws of the club will be acted on.

West View Church Announces Program

The Rev. O. B. Emerson, of the West View Methodist Episcopal Church, will preach tomorrow morning on "Spiritual Obedience Essential to Pentecost." His evening subject will be "The Method of Spiritual Culture."

Telling Test

REV. MR. RALPH K. MERKER

The Rev. Mr. Merker, speaking tomorrow morning on "The Test of Pentecost" at Overbrook Presbyterian Church.

PASTOR TO TALK ABOUT HONESTY

The Rev. Dr. Albert E. Day, of the Christ Methodist Episcopal Church, will preach tomorrow morning on "What Does it Mean to be Honest?" At the evening service the closing musical service will be held. The Christ Church quartet will render special music.

The Rev. Dr. Charles F. Wishart, president of Wooster College, O., will preach tomorrow morning in the Shadyside Presbyterian Church, Amberson avenue. The vesper service will be broadcast by Station KDKA.

PENTECOST SERMON

"Preparing for Pentecost" will be discussed tomorrow morning in the Fourth United Presbyterian Church, Friendship and Pacific avenues. At the evening service the Rev. Richard Boyd Johnson will preach on "Knowledge of God."

The Rev. David Lang, of the Shady Avenue Presbyterian Church, Shady avenue and Aurelia street, will preach tomorrow morning on "The Lord's Table." At the evening service a musical service and Bible pictures will be featured.

Communion Service At St. Mark's Church

The Rev. Dr. F. Kempster, of the St. Mark's Episcopal Church, Bausman and Grape streets, will have charge of the communion service tomorrow morning, and will speak on "The Secret of Power." He will also have charge of the evening prayer service.

CHURCH OPENS ATTENDANCE CRUSADE

Steps Taken to Mark Pentecost Anniversary; Will Hold Communion

A church attendance crusade, celebrating the nineteenth hundredth anniversary of Pentecost, will be held tomorrow morning in the Lutheran Church of the Redeemer, Brownsville road, Carrick. The Rev. M. Herbert Messner will have charge.

The Rev. Dr. J. W. Watson, of the Concord Presbyterian Church, will preach tomorrow morning on "The Meaning of Pentecost." His evening subject will be "Self Deceivers."

MEET IN THEATER

"Pentecost and Power" will be the morning subject of the Rev. Edward Bleakney, of the Mt. Lebanon Baptist Church, in the Harris South Hills Theater. There will be no evening service.

The Rev. Dr. James E. Wagner, of the Mt. Lebanon Methodist Episcopal Church, Dormont, will conduct communion services tomorrow morning. At the evening service he will preach on "The Unchanging Christ."

The Rev. Ralph K. Merker, of the Overbrook Presbyterian Church, will preach tomorrow morning on "The Test of Pentecost."

"A Good Conscience" will be the morning subject of the Rev. W. R. McGeary, of the Knoxville United Presbyterian Church. At the evening service the congregation will attend the union services in the Methodist Protestant Church.

CLOVEN TONGUES

Communion services will be observed tomorrow morning in the Knoxville Methodist Episcopal Church. At the evening service the Rev. Dr. C. W. Tinsley will preach on "How to Get the Most Out of Life."

"Cloven Tongues of Fire" will be discussed tomorrow morning in Knoxville Presbyterian Church. At the evening service the Rev. Dr. Michael M. McDivitt will preach on "God Keeps Books."

Evangelist to Speak At N. Side Church

J. Arthur Schlichter, of Philadelphia, Pa., evangelist and field secretary of the International Union of Gospel Missions, will preach tomorrow afternoon at the Popular Bible Hour, in the Central Presbyterian Church, Sandusky and South Diamond streets, North Side. Mr. Schlichter will deliver his famous address, "From Honor and Shame to Rags and Fame."

Fix up your home for the summer with aid of experts in their line — paperhangers, painters, plumbers, carpenters, etc. You can find their names in the Classified Section.

Radio Soloist

ALICE BURGESS SEIRING

CHURCHES HERE GET BROADCAST

Members of 27 churches of the Disciples of Christ in Allegheny County will be among people of that faith throughout the world who listen tomorrow to an international broadcast, preliminary to the observance of the nineteenth hundredth anniversary of Pentecost, June 8.

The broadcast, locally, will be heard over WJAS at 5 p. m. Mrs. Alice Burgess Seiring, a member of the choir of the Central Christian Church, Dithridge street, will be the soloist on the program. The Rev. Dr. George W. Knepper, of Akron, O., will preach the sermon and the Rev. George A. Klingman, of Louisville, Ky., will give the Scripture reading and prayer. The Columbia system cathedral choir will sing hymns.

Hazelwood Pastor Takes New Church

BEAVER FALLS, May 31.—The Rev. George D. Massey has resigned as pastor of the Hazelwood Christian Church, Pittsburgh, to accept the pastorate of the First Christian Church here. He will assume his duties tomorrow and succeeds the Rev. M. L. Jenny, resigned.

CHURCH MARKS 102 YEARS OF SERVICE

Pioneer Days Recalled By Members' Addresses; Woman Speaks at Service

The First Methodist Episcopal Church of Allegheny, Union avenue, will tomorrow celebrate its one hundred and second anniversary. At the morning service the Rev. J. Robert C. Clark will conduct a baptism and communion service. At the evening service members of the church will speak on their reminiscenses.

The Rev. J. K. McDivitt, of the Manchester Presbyterian Church, Chateau and North Franklin streets, will preach tomorrow morning on "A Great Question." His evening subject will be "Hidden Treasures."

The Rev. Roderic L. Smith will preach at both services tomorrow in the First United Presbyterian Church, Union avenue. His morning subject will be "But We See Jesus!" and at the evening service he will preach on "The Lamb's Book of Life."

WOMAN TO SPEAK

Miss Olive Curry will speak at the morning service tomorrow in the California Avenue Methodist Episcopal Church, California and Rankin avenues. The Women's Foreign Missionary Society will hold a thank offering meeting. There will be no evening service.

"Can Pentecost Be Repeated?" will be discussed tomorrow morning in the Mt. Zion Lutheran Church, Perrysville avenue and Waldorf street. The Rev. G. E. Swoyer will have charge of the service.

The Rev. Dr. Frank J. Bryson, of the First Presbyterian Church of Allegheny, Arch and South Diamond streets, will preach on "Windows in Life's House."

"The Stronger Authority" will be the morning subject of the Rev. Francis J. Scott, of the Sixth United Presbyterian Church, Chateau and Franklin streets. His evening subject will be "Sights on the Other Side of the Hill."

THE LOVE OF CHRIST

The Rev. John E. Simpson, of the North United Presbyterian Church, Perrysville avenue, will preach tomorrow morning on "The Love of Christ." He will preach on "The Kingdom of God—Our Relation to It," at the evening service.

Theodore Fischer, student pastor, will have charge of both services tomorrow in St. Matthew's Evangelical Lutheran Church, North avenue and Middle street. His morning subject will be "Christ's Ascension," while at the evening service he will speak on "The Presentation of the Augsburg Confession."

Make This at Home

Chic in a Cotton Frock

Pattern 1918

Sun-Telegraph 15c Practical Pattern

By ANNE ADAMS.

The neckline, the yoke and the skirt flare of this smart model point their way to slender becoming lines. The neck in back is pointed in sun-tan fashion, a feature that continues its popularity from last season. Sleeveless, for real comfort as well as chic, in the simplicity of the model lies its charm.

Pattern 1918 makes up beautifully in pique, cotton broadcloth, shantung, cotton mesh or silk shirtings. White, pastel shades or a print might be chosen with equally good results. A colored beret, shoes and bag will complete a stunning outfit.

May be obtained only in sizes 14, 16, 18, 20, 32, 34, 36, 38 and 40. Size 14 requires 2⅝ yards of 36 inch material.

No dressmaking experience is necessary to make this model with our pattern. Yardage for every size, and simple, exact instructions are given.

Send FIFTEEN CENTS (15c) in coins carefully wrapped, or stamps, for each pattern. Be sure to write plainly your NAME, ADDRESS, STYLE NUMBER and SIZE wanted.

Our PATTERN BOOK of NEW SPRING and SUMMER STYLES is FIFTEEN CENTS, but only TEN CENTS when ordered with a pattern. Address all mail and orders to Sun Telegraph Pattern Department, 243 West Seventeenth street, New York City.

1.—Enclose 15 cents in coins.
2.—Write clearly NUMBERS of patterns and SIZE wanted.
3.—Write or print your NAME and ADDRESS plainly.
4—If you want SUN-TELEGRAPH Style Book send 10c extra.
5—Address your request to

PATTERN DEPARTMENT,
243 West 17th St.,
New York City.

Elaine And Her Ideas From Paris

(Copyright, 1930, International Feature Service, Inc.)

When a bag is a Mandarin or Paris it is chic! This one dressed with a toiletine bag
Isn't it fit for a princess? This silver or gold pendant with large sapphire
Elaine wouldn't dream of living without a navy blue dress — so she hied her to Redfern and chose this one
Elaine
Enamel the handle, printed crepe the lining — like it?
One cape is so cute, — let's have two, she thought

CHURCHES

A POPULAR SUNDAY EVENING GOSPEL MEETING
IN CARNEGIE HALL, CORNER FEDERAL & OHIO STREETS, N. S.
AUSPICES N. S. CHRISTIAN MISSIONARY ALLIANCE
NORTH SIDE, PITTSBURGH.

THIRD PRESBYTERIAN CHURCH
Pittsburgh, Fifth Avenue and South Negley.
REV. WILLIAM L. McEWAN, D. D., Pastor.
MORNING, 11:00—DR. GEO. TAYLOR
EVENING, 8:00—"PERVERTED BLESSINGS"—DR. McEWAN
Music under direction of Dr. Charles Heinroth
9:45 A. M.—SABBATH SCHOOL

SIXTH UNITED PRESBYTERIAN CHURCH
North Highland Avenue and Station Street
A. R. ROBINSON, D. D., Pastor
11 A. M.—"THE FIRST CHURCH IN EUROPE"
8 P. M.—"A COFFIN IN EGYPT"

BELLEFIELD PRESBYTERIAN CHURCH
Bellefield and Fifth Avenues
REV. ROBERT MacGOWAN, D. D., Minister
SUNDAY, JUNE 1ST, 1930
11:00 A. M.—"THE FULLNESS OF THE SPIRIT"
8:00 P. M.—"EXPERIMENTAL RELIGION"
The chorus and soloists will sing Part I of A. R. Gaul's Oratorio, "Holy City," at the evening service.

EAST LIBERTY PRESBYTERIAN
Penn and Highland Avenues
STUART NYE HUTCHISON, D. D., Minister
11:00 A. M.—Rev. George E. Davies, D. D., Will Preach
"THE WISDOM OF THE FOOL."
8:00 P. M.—Rev. W. Frank Reber, D. D., Will Preach
"A FAITH THAT ACHIEVES."

THE FIRST BAPTIST CHURCH Bellefield Avenue and Bayard Street.
C. WALLACE PETTY
THEODORE E. MILLER } Ministers
LESTER W. RUMPUS
11:00 A. M.—Mr. Miller preaches. Subject, "EYES THAT SEE NOT."
7:45 P. M.—Dr. Petty preaches. Subject, "THE FIFTY-FIFTY MAN."
Take Car No. 71, 73, 75 or 76 to Bellefield Avenue

CHRIST CHURCH (Methodist Episcopal)
Corner of Liberty, Center and Baum Blvd. (Take Cars Nos. 71, 82, 86)
ALBERT EDWARD DAY } Ministers
ERNEST WEALS
11:00 A. M.—"WHAT DOES IT MEAN TO BE HONEST?"
Fourth in a Series on "The New Meaning of the Old Morality."
8:00 P. M.—CLOSING MUSICAL SERVICE.
Christ Church Quartette—Jean Wenner, Violinist; Walter Fawcett, Organist

THE FIRST PRESBYTERIAN CHURCH
Clarence Edward Macartney, Minister
10:45 A. M.—Sermon by Dr. John B. Laird of Philadelphia, Pa.
8:00 P. M.—Sermon by Dr. John B. Laird of Philadelphia, Pa.
12:15 P. M.—Sunday School and Men's Bible Class.
7:40 P. M.—Organ Recital by John A. Bell.
Wednesday—7:45 O'Clock in the Chapel.
"THE PERSON AND WORK OF THE HOLY SPIRIT"
—Dr. Macartney.
III.—"RESISTING AND GRIEVING THE HOLY SPIRIT"
JUNE 8TH
10:45—Series of Sermons on "THE ETERNAL SPIRIT"
8:00—Series of Sermons on
"QUESTIONS PEOPLE ARE ASKING"

BOGGS & BUHL

Men's Blue Label Special SUITS

$22.50

Just once a year a price cut is permitted on the famous B & B Blue Label Special Suits—a high standard line of Suits sold throughout the year at $28.50—for the Anniversary abruptly repriced to $22.50.

Hundreds upon hundreds—regular stock suits in every respect—no job lots or garments made up for sale. Plenty of hand tailoring—high-grade materials.

Blue serge, fancy Gray, and Tan mixtures, pencil stripe cassimere and cheviots—light and dark shades. Also worsted suits. Regular, long, short, and stout sizes. A great buy at $22.50.

Extra Trousers for Most Models, $5.00

Two-Trouser Suits $32.50

New suits—hundreds of them—and they'll make hundreds of new friends for this department. Hardy worsted materials in handsome Gray, Brown, and Blue mixtures. Patterns, sizes and models for men and young men. Sizes 35 to 46.

Other Anniversary Suits, $39.50 & $47.50

—Men's Clothing, Third Floor—

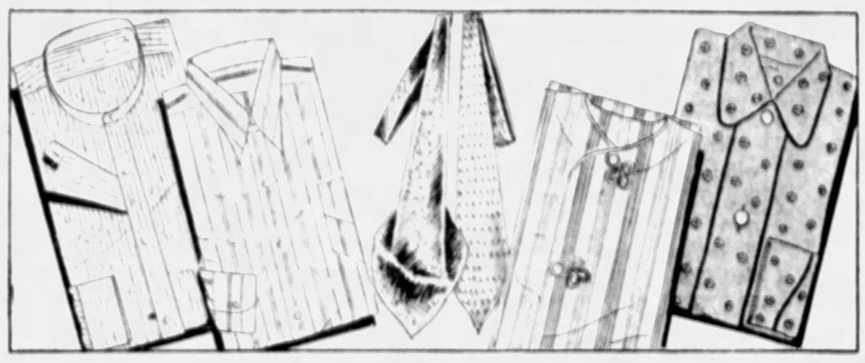

Men's $2.50—$3.00 Shirts

At a Low Anniversary Price

$1.95

Made of woven madras in neat and fancy designs, on light, medium or dark grounds. With separate laundered collar to match or the popular medium long point collar attached. Also white broadcloth shirts in neckband style or collar attached. All sizes 14 to 17. Regularly $2.50 and $3.00. Special, $1.95.

$1.50 Neckwear 95c

Regular seasonable patterns and colorings. Light or medium weight silks. Wool lined and silk tipped to insure long service. Plain colors and fancies. Special, 95c.

Muslin Night Shirts $1.35

Men's Fruit of the Loom Muslin Night Shirts. Choice of either button front or no button middy style. Sold regularly at $1.65. Special, $1.35.

75c to $1.00 Sox 55c

Men's fancy silk hose—made by the largest maker of quality hose in America. Checks, plaids, stripes, and figures. Sizes 9½ to 12. Special, 55c.

Men's $2.50 Pajamas $1.95

Made of broadcloth and woven madras. White, plain colors and fancies. Regular coat or Middy style. Sizes A, B, C and D. Special, $1.95.

—Men's Furnishings, First Floor—

Sale opens Monday at 9 o'clock—
Boggs & Buhl's Anniversary cel
sations that will outstrip all pr
that will in very reality be "Th

Tune in on WCAE every w
At 9:45 for Special Rad

Linen Table Damask 95c yd.

Two thousand yards of good quality Irish linen table damask—full bleached—in a range of five charming designs—all 64 inches wide. Anniversary Special 95c yard.

70x70 Linen Table Cloths $2.95

Irish linen pattern table cloths—pure white in a beautiful satin finish. A splendid heavy quality for general use in a choice of four designs. Suitable for oblong or round tables. Priced away below regular—
70x70-inch size—$2.95 70x90-inch size—$3.95
70x108-inch size—$4.95

$5.00 Linen Breakfast Sets $2.95

Pure linen—ivory ground—printed in a variety of modern designs in effective color combinations. Cloth size 52x52 inches and six 13-inch napkins, $2.95 set.

—First Floor—

Marquisette Curtains $1.25

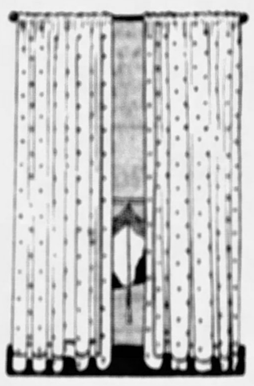

A Thousand Pairs in Tailored Styles

One of the great features for opening day—a broad hint of literally scores of outstanding and remarkable values in the curtain and drapery department.

Tailored marquisette curtains made of splendid grade material. Choice of two size dots and three figures in ecru shade. Three-inch hem down the front and across the bottom. The newest type curtain of today at a very special low anniversary price.—$1.25 pr.

—Third Floor—

81x90 Parkway Sheets $1.10

Boggs & Buhl's own brand sheets made exclusively for us. Anniversary prices as follows:

63x90 Size	95c	63x99 Size	$1.05
63x108 Size	$1.15	72x99 Size	$1.15
72x108 Size	$1.25	81x99 Size	$1.25
81x108 Size	$1.35	90x108 Size	$1.50
42x36 Size Cases	30c	45x36 Cases	32c
		42x76½ Bolster Cases	60c

35c Pillow Tubing, 28c

Eighteen hundred yards excellent linen finish pillow tubing. Only two yards required to make a pair of pillow cases. Special for the Anniversary Sale, 28c yd.

Mattress Covers, $1.35

Full and twin size mattress covers with tape bound seams and rubber buttons. Made full to allow for shrinkage. Very special, $1.35.

—First Floor—

ADVA
SELECT
TODAY—9 A.M.

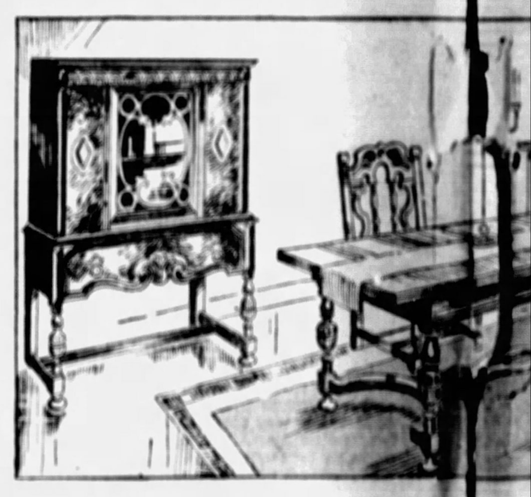

One Hundred Ber

Housewares Low Priced

$8.75 "Peterto Jr." Bath Room Scales—In Ivory, White, Green, Orchid or Blue enamel. Weighs up to 200 lbs.
$6.95

"Waldorf" Toilet Paper—650 sheets to roll. A well known brand. 20 rolls for
$1.00

"Ridjid" Ironing Board
Known standard, strong and solidly made. A great feature at a real sale price.
$1.95

Majestic Brooms—No. 7 size 5 sewed Best grade corn. Polished handles. Special...
65c

$2.50 "Mirro" Aluminum Coffee Percolator, 2-qt. size. Enameled wood handles. Special
$1.75

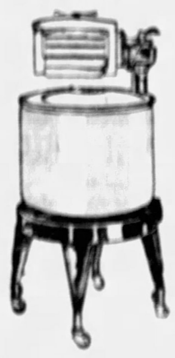

$119.50 Electric Washing Machine $69.50

A well-known manufacturer has allotted us a limited number of these machines for Anniversary. Eight-sheet capacity—copper tub—¼ h.p. General Electric motor with a Lovell wringer—gyrator type. Fully guaranteed. Special, $69.50.

Garbage Cans—Made of heavy galvanized metal. Corrugated with raised reinforced bottom. Diameter 17¼ inches. Height 22 in. 20 gal. size...
$1.25

Mirro Aluminum Clamp Seal Cooker—Extra heavy—10-qt. capacity. A very outstanding Anniversary special
$3.95

$87.50 Royal Wilton Rugs

9x12 Foot Size

$57.50

A marvelous lot in 9x12 foot-size Royal Wilton Rugs just shipped in from one of America's most famous mills. A price that is astonishingly low for rugs of this high calibre. Exceptionally fine weave—a pile that is thick and close—a quality that will resist wear and maintain its color. Cheerful, attractive patterns in Oriental and Persian designs. More than a third underprice at $57.50.

$55 Extra Heavy Axminster Rugs $37.50

Full room size—9x12 feet—one of the very best qualities of Axminster rugs. Extra heavy pile. Suited for any room in the house—a real rug for service. Priced at a third off—$37.50.

9x12 High Grade Seamless Velvet Rugs $27.50

One of the most popular rugs on the market—a big new lot in the better patterns and colorings. Designs that will please—rugs that will wear. Anniversary Special, $27.50.

Bissels Carpet Sweepers—the famous make in regular $4.25 style. Mahogany finish—genuine bristle brush. Anniversary Special..... **$3.25**

—Third Floor—

Furniture

EXTRAORDINARY ANNIVE

½ Pric

We couldn't offer a greater value than th
key & Gay suites! At half regular pr ces t
niture department has ever offered n an

$550 Berkey & Gay Din

Less than half regular price. Handsome nine-p
Australian Striped Walnut. Has the newer do
large china with drawers, and five side chairs an
piece suite, $195—and ten pieces, $275.

$555 Berkey & Gay Bedr

An adaptation of smart Jacobean style in beautif
Striped Rosewood and Koawood. Dresser, Van
Drawers. Twin Bed Suite, $320.

—Four

ANNIVERSARY

MONDAY AT 9

clock—the greatest of all of
ry celebrations. Price sen-
all previous efforts—a sale
e "The Talk of the Town."

very week day morning
al Radio Sale News!

ANCE
CTIONS
.M. TIL 9 P.M.

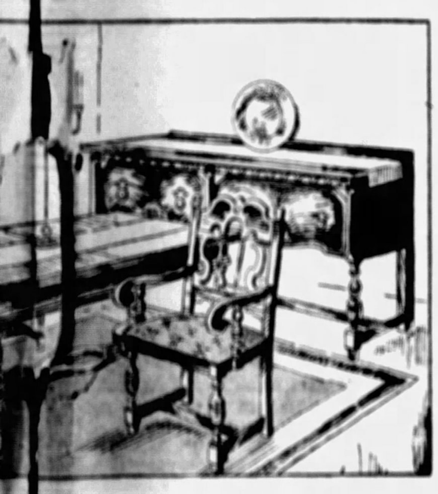

Berkey & Gay

re Suites

NIVERSARY FEATURE

Price

than these superbly beautiful Ber-
prices they eclipse anything our fur-
d in an Anniversary Sale.

Dining Suite—$245

nine-piece suite with all flat surfaces of
wer double top table. 68-inch buffet,
hairs and one arm chair. Same in eight-

Bedroom Suite—$275

beautiful woods—Walnut, Maple Burl,
set, Vanity, Full Size Bed and Chest of

$1.95 to $2.65 Finer Silks
$1.45 yd.

Washable Flat Crepe *Printed Chiffon* *Printed Flat Crepe*

The popular silks of the hour. Prints in sheer chiffon or heavier flat crepe. Plain colors from white thru the complete range of summer pastels to the dark staple Navy Blue, Brown and Black. The prints equally represent every conceivable color combination — light, medium and dark in small, medium and large designs.. All 39 inches wide.

Plain and Printed Shantung
85c yd.

Patterns given Boggs & Buhl exclusively for the Anniversary sale. Stunning new prints on natural grounds for summer wear. Plain pastel shades in every wanted color. Guaranteed washable. 32 inches wide.

Genuine 12 MM Pongee
35c yd.

This is the finest imported pongee—genuine first quality. Use it for draperies, summer curtains, cushions, children's play suits, home frocks, etc. 32 inches wide—extra special Anniversary price, 35c yd.

—First Floor—

$1.65 "Surety" Chiffon Hosiery
$1.15

It is your privilege to come Monday morning and buy our regular $1.65 chiffon stockings for only $1.15. Finished with picot top. Lisle lined foot and block toe with square heel. This concession is made for the Anniversary occasion. In fourteen shades:

Dream Pink *Maple* *Beige Clair* *Mokatan*
Suntan *Champagne* *Rosador*
Almond *Naive* *Plage*
Wrought Iron *Rifle* *Ali Baba* *Sunbrown*

$1.95 "Surety" Chiffon Hose—$1.35

Very sheer chiffon in clear quality. They have hemstitched "stop run" feature and cradle foot with block toe. All silk French heel. 10 colors. Special Anniversary price $1.35.

—First Floor—

Women's Arch Support Pumps

2200 Pairs in the Selling

$4.95

A new kind of shoe for the woman who has not overlooked fashion interest in the name of comfort. Examine them—note how smartly they are designed on long slender lines. Yet they have the built-in steel arch that gives the necessary comfort and complete support to the foot. Combination lasts that fit the heel snugly.

6 Styles in Six Leathers

Brown Kid *Matt Kid*
Suntan Kid *Patent Leather*
White Kid *Black Kid*

Among the six general styles are individual models in step-in pumps, side buckle straps, center buckles and open and closed ties. Covered heels.

We know that women have never bought more genuine shoe value than this remarkable anniversary special at $4.95.

—First Floor—

Outstanding Anniversary Event!

2000 Summer Dresses

Juniors', Misses' and Regular Women's Sizes

$13.75

Half Sizes
14½ to 24½
33½ to 41½

Shirting Silks
Silk Piques
Jacquard Silks
Washable Crepes
Printed Crepes
Plain Crepes
Printed Georgettes
Plain Georgettes
Plain Chiffons
Printed Chiffons

At the very opening of the Summer season, Boggs & Buhl's Anniversary Sale brings $16.50 to $19.50 Summer dresses at $13.75.

Those who know will come and find the smartest summer frocks to be found.

Every type dress in every woman's and misses' size is here. Dresses for sports, business, street, afternoon and dinner wear. Nothing is wanting in this tremendous Anniversary group at $13.75.

Sleeveless Models
Jacket Ensembles
Bolero Effects
Cocktail Jackets
Cape Collars
Cap Sleeves
Elbow Sleeves
Long Sleeves
Flared Skirts
Tucked Effects

$29.50 to $39.50 Finer Type Frocks
$22.75

Dresses for the discriminating woman or miss who wants the models, materials and details found only in higher priced dresses. The smartest summer fashions for sports, street, afternoon and dinner and evening wear. Plain and printed chiffons, georgettes and flat crepes.

Rajah ensembles in plain colors or prints, some plain dresses with printed coats. Lovely light-colored summery frocks. Sizes all inclusive from the miss taking size 14 to the larger women, wearing 48½. Anniversary brings this remarkable group at $22.75.

—Second Floor—

Parkway Coffee
33c lb.

Try this special blend at the Anniversary price—33c lb.; 10 lbs. at $3.25.

Del Monte Peaches, large can.....21c
Del Monte Apricots, large can.....26c
Del Monte Sliced Pineapple, large can..30c
Del Monte Fruit Salad, large can.....43c
Del Monte Bartlett Pears, large can....30c

Tall Cans Carnation Milk
$1.00 doz.

Beckwith's Breakfast Figs, 2 for.....45c
Frank's Sauerkraut, large 13c....$1.50 doz.
Elkhorn Peas, No. 2 can 19c....$2.25 doz.
18-Kt. Golden Bantam Corn 20c..$2.25 doz.
Superfine Tomatoes, No. 2 can 13c, $1.50 dz.
Superfine Cut Stringless Beans 15c, $1.75 dz.
Hyacinth Cut Red Beets, large 15c, $1.75 dz.
Peggy Sardines in olive oil.....2 cans 25c
Imported French Olive Oil, qt.....$1.15
Saegertown Ginger Ale, 22c.....$2.60 doz.

Candies

Reymer's Chocolate Chips.....40c lb.
Reymer's Cream Bon Bons.....35c lb.
Cream Caramels.....38c lb.
Jumbo Salted Peanuts.....29c lb.

—First Floor—

Palmolive Soap
70c doz.

Heading a list of specially priced popular toilet needs at important Anniversary savings.

Lux Toilet Soap.....72c doz.
Lux Flakes, 10 packages.....87c

Pepsodent Tooth Paste
25c

Special B & B Tooth Brushes.....25c
Houbigant's Talcum.....65c
Houbigant's Toilet Water, including Ideal, Quelques Fleurs, Jasmin and Violet..$2.85
Coty's Dusting Powder, all odors.....95c
Palmolive Shaving Cream and New Gillette Safety Razor and One Blade.....29c
Musical Powder Box.....$2.95
Fancy Wood Makeup Box—with mirror in top.....95c
Amerith—Simulated Pearl Dresser Set, 8-pc. set.....$6.95
Ebony and Wood Back Hair Brushes 85c
Fountain Syringes.....85c
Household Rubber Gloves, pair.....18c
Neet—Depilatory Cream.....50c and 85c
Johnson & Johnson Baby Talcum Powder.....3 for 50c
Kleenex—Cleansing Tissues..35c, 3 for $1
Witch Hazel.....18c and 38c

—First Floor—

Silk Coats

Highest Fashion Summer Models

$22.75

You'll need a summer ensemble type coat and Boggs & Buhl's Anniversary brings you the opportunity to have at a nominal price, any particular type you desire. This group provides

Bengaline *Transparent Velvet*
Flat Crepe *Crepe Faille*
Velveteen *Frost Crepe*

Flared and fitted models—coats with narrow belts—straight-line styles with rever and jabot collars. Crepe coats, tailored types—all fashions that speak of much higher prices. In Black, Navy Blue and some white and pastel shades. Modes for Juniors, Misses and Women up to 46. Sports and travel coats, including white basket weave woolens, also at $22.75.

—Second Floor—

ROUND TABLE OF BUSINESS

For Your Downtown Residence

HOTEL WILLIAM PENN

The recently doubled size and added facilities of Pittsburgh's largest and finest hotel make possible the offering of rooms and suites at monthly rates not hitherto available.

"Where the Memory of Beautiful Lives Will Be Kept Beautiful—ALWAYS."

Allegheny County Memorial Park

Pittsburgh's Finest, Most Beautiful Burial Estate.
(Now Under Construction.)

"A Living Shrine of Perpetual Beauty
Dedicated to Sacred Memories."

Write for illustrated booklet—no obligation.

Executive Offices: LAW AND FINANCE BLDG.
Atlantic 9847

REFRACTORIES

FOR SERVICE IN ALL TYPES OF INDUSTRIAL FURNACES

HARBISON-WALKER REFRACTORIES CO.
World's Largest Producer of Refractories
FARMERS BANK BUILDING — PITTSBURGH, PA.

"For Low Cost Hauling"

International Motor Trucks
¾ to 5-Ton Capacity

INTERNATIONAL HARVESTER COMPANY OF AMERICA
5200 Penn Avenue — Montrose 6670

MARION COAL & SUPPLY CO.
BUILDERS' SUPPLIES
COAL -:- COKE
4916 SECOND AVENUE Telephone: HAzel 0111-0118. — PITTSBURGH, PA.

SALES—SERVICE—RENTALS

HUNTER MACHINERY COMPANY
DETROIT—GRAND RAPIDS—MILWAUKEE
ANNOUNCE PURCHASE OF THE WARD EQUIPMENT CO.
OF
6617 HAMILTON AVE., PITTSBURGH
CONSTRUCTION EQUIPMENT
Large Stocks, Service Shop, Mechanics and Parts
By
the Largest Firm of Its Kind in the U. S.

SCHENLEY APTS.

Finest Residential Group in Pittsburgh

A Few Choice Apartments Will Be Open for Lease May 1st

WE OFFER *SERVICE* AND EMPLOY 125 PEOPLE FOR THAT PURPOSE

CALL 5800 MAYFLOWER

Ed. Werner
WHEN YOU MOVE
Moving, Packing, Shipping, Fireproof Storage
1917-1919 BROWNSVILLE ROAD, CARRICK
Telephones: Carrick 1713—Carrick 1404

VIRGINIA MANOR
Mt. Lebanon

Several attractive houses of varied design are open for inspection in this outstanding development at prices between $17,500 and $50,000.

SOUTHERN HILLS LAND CO.
Office Cor. Cochran Rd. and Parker Drive
Lehigh 3880

RIBBED STEELTEX LATH . . . FOR PLASTER

. . . easily applied

BUILDS LIFETIME WALLS AND CEILINGS

Ribbed STEELTEX, for plaster, insulates against heat and cold . . . minimizes plaster cracking hazards . . . strengthens the framework . . . retards sound . . . moderate in cost.

For the facts . . . write for FREE descriptive literature

NATIONAL STEEL FABRIC COMPANY
Union Trust Building — Pittsburgh Steel Co. — Pittsburgh, Pa., U.S.A.

FIRM PERFECTS READY-MIXED CONCRETE

Blaw Knox Co. Engineers Develop New Machinery For Mixing at Factory

For the last 23 years the subject of concrete has been intimately connected with Blaw Knox operations. First, in the development of steel forms; second, in the design and manufacture of numerous products for building concrete roads and third, at time of this writing, in the development and perfection of complete unit, central mixing plants and agitator truck bodies to haul the mixed concrete to the job.

During the past few years the commercial mixing and delivery of concrete in a form ready for use has made giant strides. It has been found to be more economical for many builders to discontinue former practice of mixing on the job. They now purchase concrete as such, made to specification, delivered to the job without an iota of waste. Such concrete, being made under expert supervision with aggregates exactly proportioned to specification by means of unfailing mechanical devices, is trustworthy to the last degree.

NEW YORK PLANT

Among the many complete ready-mixed concrete plants of Blaw Knox design and manufacture is that owned and operated by the Central Concrete Mixing Company, of Brooklyn, N. Y., cited as an example of latest engineering design and attention to detail as well as for economical construction. Plants of this character mean that ready-mix concrete can be purchased at the lowest possible figure, giving at the same time a good return on investment to the owner.

The Central Concrete Mixing Company includes at the present time a complete bulk cement storage and handling system, an aggregate bin of 300-ton capacity, a quadruple 16,000-pound weighing batcher for aggregates, a 3,000-pound weighing batcher for cement, a 250-gallon water cement ratio measuring tank, a three-cubic yard mixer, screw conveyors, etc., and agitator truck bodies of three and five-cubic yard capacity to haul the mixed concrete from the plant to the waiting jobs.

PLANT BLAW-KNOX IS BUILDING

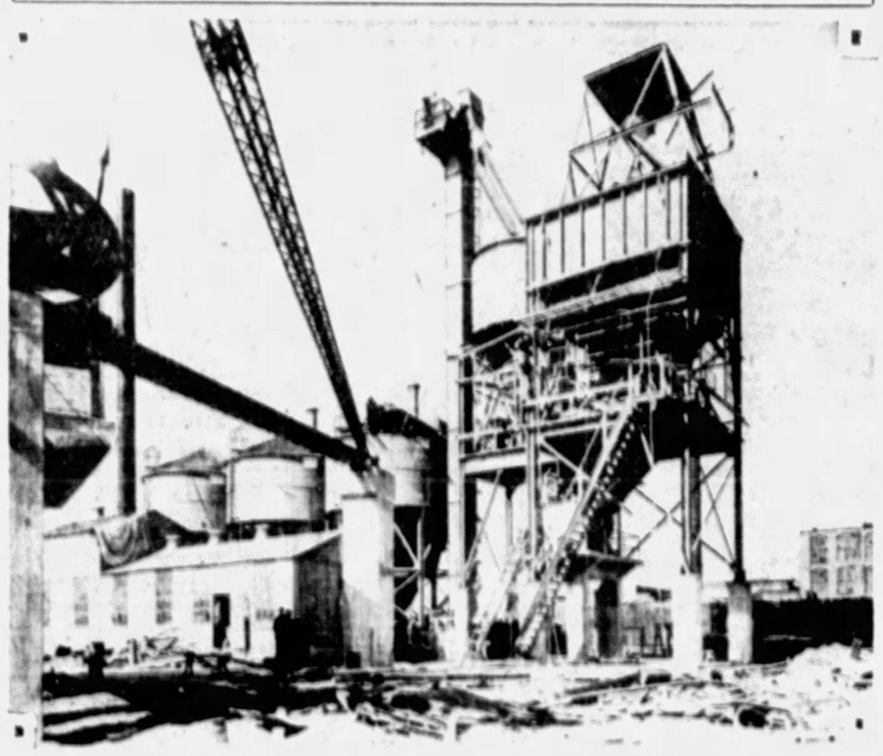

CENTRAL CONCRETE MIXING COMPANY PLANT UNDER CONSTRUCTION AT BROOKLYN

Chevrolet Motor Over 7,000,000 Mark

DETROIT, May 31.—The seven millionth Chevrolet was built May 28. Company records show that 1,000,000 Chevrolet cars have been built in 10 months and 25 days. The previous million had been turned out in nine months and 17 days.

The company, which began operations in 1911, required 12 years to produce its first million automobiles.

EVERY third person in the United States over 65 years old is dependent. Put your money in trust and avoid probable misery in old age.

Free booklet on problems of your estate.

We welcome the opportunity to serve you.

Capital and Surplus
$60,000,000.00

THE UNION TRUST COMPANY
OF PITTSBURGH
Fifth, Grant, Oliver and William Penn Place

NEW CLASSES NOW BEING FORMED
Call, Write or Phone for Details
PITTSBURGH SCHOOL of ACCOUNTANCY
Law & Finance Bldg.,
429 Fourth Ave.
ATlantic 0023

80 Years' Service
BUSINESS FURNITURE COMPANY
HOMER SELLS President
BANK AND OFFICE EQUIPMENT
WOOD AND STEEL
535 Liberty Avenue — Atlantic 3011

Fabricators of Steel Material Towers, Sidewalk Bridges and Scaffolding

AMERICAN TUBULAR ELEVATOR COMPANY
4700 SECOND AVE.

AMERICAN REDUCTION COMPANY
1942 FORBES STREET — TEL. GRANT 0503
PITTSBURGH

NO CHANGE IN GLASS

Another week has passed without any important change in the window plate or rolled glass markets. Demand continues to be extremely quiet with little anticipation of any noticeable improvement for some weeks to come, according to the National Glass Budget.

Production of window glass in April just passed the 400,000-box mark, according to an unofficial estimate. Demand so far this year has just about broken even with production until in April when orders exceeded factory output by approximately 50,000 boxes. Most of the manufacturing firms have stock on hand to take care of any demand that may arise. In one or two instances, however, manufacturers are shipping the glass as produced.

At the middle of the week there were eight firms operating 12 tanks with a total of 69 sheet machines that draw the glass vertically from the tank. Three plants in the Southwest, one equipped with sheet machines and two with cylinder machines, are down for alterations or repairs. In addition to the above production, the Libbey-Owens-Ford Company has in the neighborhood of five or six machines on window glass. The only cylinder glass plant in operation is that of the Interstate Window Glass Corporation at Mt. Jewett, Pa. This plant is equipped with eight machines.

New Financing for Week Totals Lower

NEW YORK, May 31.—New securities placed in the market during the week ended May 29 aggregated $73,042,000, and consisted of $45,317,000 in bonds and $27,725,000 in stocks. In the preceding period, when total new financing amounted to $208,453,000, new bond issues were floated to the amount of $173,253,000 and stocks $35,200,000. During the week ended May 31, last year, combined new financing aggregated $72,204,347 and comprised $61,361,000 in bonds and $10,843,347 in stocks.

Bank Institute To Meet at Denver

NEW YORK, May 31.—More than 80 phases of practical bank operation will be taken up for detailed discussion in eight series of departmental conferences at the twenty-eighth annual convention of the American Institute of Banking Section of the American Bankers Association, which will be held in Denver, Col., June 16 to 20. The institute, which is the educational section of the bankers association, conducts 208 chapters in cities throughout the United States for class study by bank officers and employes in practical banking subjects, as well as a number of study groups, and has a total enrollment of 45,000.

Ocean Travel Gains Over 1929 Traffic

NEW YORK, May 31.—Trans-Atlantic passenger traffic to the United Kingdom, France and north European ports in 1929 will exceed that of last year, which was a record breaker, it is announced by the Port of New York Authority.

The statement, it is said, is based on reports from the leading steamship lines. At this time all lines are booked solid for the next two months and in most instances there are long lists of prospective travelers awaiting possible cancellations. To take care of this business there are 171 passenger sailings scheduled from New York to Europe during June and July.

For the first quarter of this year, the announcement says, a total of 189,620 passengers is reported, an increase of 13 per cent over the same period last year.

Dairy Loans Ok'd By Farm Board

WASHINGTON, May 31.—A loan of $900,000 to United Dairymens' Association, Seattle, Wash., has been tentatively approved by the Federal Farm Board. It was announced. A loan of $450,000 to challenge Cream and Butter Association, Los Angeles, Cal., also has been tentatively approved.

These loans were characterized by farm board officials as another step in the board's program of assisting existing co-operatives in distribution of dairy products.

Burley Tobacco Acreage Lower

WASHINGTON, May 31.—Adverse weather conditions have lowered estimates of Burley Tobacco acreage, James C. Stone, vice chairman of farm board, said. Previous indications pointed to a 15 per cent to 20 per cent increase in crop, but this has been lowered considerably by lack of rain and by cold weather.

PENN MUTUAL LIFE INSURANCE CO.
AN AGGRESSIVE AGENCY, A PROGRESSIVE CO.
78 Representatives Serving the Pittsburgh District.
HOLGAR J. JOHNSON
General Agent
CLARK BUILDING

RAILS OWN BUS STOCK

Ownership of the Greyhound Corporation and its affiliated companies, comprising the largest individual motor coach operation in the United States, is spread not only among leading banking and transportation companies, but also includes several railroads. Among motor bus lines, the Greyhound Corporation is practically alone in its affiliation with the railroads, and this connection has made Greyhound the leader in motor bus transportation as well as one of the most powerful and substantial transportation units in the United States.

Blocks of the common stock of the Greyhound Corporation are held by the Pennsylvania. The Southern Pacific owns one-third of the stock of the Pacific Greyhound, and the same amount in Southland Greyhound. The Great Northern controls one-third of the Northland Greyhound, and the Chicago, Burlington and Quincy holds 10 per cent of the Pickwick-Greyhound. A fifth railroad, the Richmond, Fredericksburg and Potomac, has a substantial amount of stock in Richmond-Greyhound.

In addition to railroad holdings in Greyhound Corporation, control is vested in three companies, namely: Automotive Investments, Inc., Goldman Sachs Trading Corporation and the Insull interests.

Trusteed Equities Forms New Unit

NEW YORK, May 31. — Announcement has been made by Trusteed Equities Foundation, Incorporated, of the formation of Foundation Trusteed Shares, a fixed common stock investment trust with improved management features. Assured of broad diversification through the inclusion in the portfolio of shares of capital stock of 130 outstanding corporations, the underlying security represents 15 major industries, in addition to shares of leading banks and insurance companies. All stocks with the exception of the latter and a few important Curb Exchange securities are listed on the New York Stock Exchange. The industries represented include leading railroads, public utilities, food companies, tobacco companies, chemicals, retail chains, metals, petroleum, building and building equipment, automobiles and automobile equipments, railroad equipments, amusement enterprises, and industrials.

Earnings Running Above 1928 Figures

First quarter earnings this year, despite their spectacular drop, were actually 1.7 per cent greater, in the cases of 268 leading concerns which provide a continuous three-year quarterly record, than in the first quarter of 1928. It either is not generally known, or is being lost sight of, at the moment. Corporation earnings for the first quarter of 1928, in turn, had established a new record up to that time. Hence average earnings during the first quarter of the current year were bad only by comparison with recent peak levels, according to Standard Statistics Company.

Corporation profits for the second quarter of the current year are likely to compare even more favorably with the corresponding 1929 quarter than did those of the first quarters this year and last.

No Collection . . . . . No Charge
CHIC SALE IS A SPECIALIST . . . AND SO ARE WE
Creditors' Service Bureau, Inc.
1301-12 Investment Building — PITTSBURGH, PA. — COURT 0341

A NOVEL EXPERIENCE!
visit
"AMERICA'S FINEST LAUNDRY"
Take Car No. 75 to
PERFECT LAUNDRIES OF PITTSBURGH
125 NORTH LEXINGTON AVE. — CHURCHILL 5000

McKeesport Tin Plate Profits Gain

By GEORGE H. SNYDER.

THE DECLARATION OF AN EXTRA dividend of 50 cents a share by the McKeesport Tin Plate Company early this week attests to the exceptional stability of this branch of the steel industry. While tin plate, like every other business, has good and bad years, it is not subject to the wide fluctuations in volume and price which the steel trade in general experiences.

The extra was in addition to the regular quarterly dividend of $1 a share. On January 2 the company also paid an extra of 50 cents.

The principal consumers of tin plate are the makers of cans for packing foods and other products. The principal factor controlling the demand for tin plate is the expected volume of fruits and vegetables which will be available for packing. The consumption of tin plate is affected by weather in the crop areas, but the material is supplied to so many localities that a crop failure at one or two points is not likely to have a serious effect on the total use of tin plate.

Products Increase

THE NUMBER OF PRODUCTS being packed in tin is increasing year by year. The packers are constantly developing markets for new canned fruits and vegetables. Grapefruit and sauerkraut are among the canned products which have shown large gains in recent years.

While there are many elements of uncertainty in the canning industry, the tin plate makers do not have to do the gambling on crop prospects. The tin plate is ordered far in advance of harvest time to insure an adequate supply. The inventories of cans and tin plate are carried by the can companies, most of which are large organizations in strong financial positions.

Costs Reduced

TRADE DEPRESSIONS such as the one reducing steel profits at present do not unfavorably affect the tin plate producers to any marked extent. The current unsettlement in the steel business is aiding rather than hurting the McKeesport Tin Plate Company. The organization buys semi-finished steel which it rolls into sheets and then coats with tin. The price of semi-finished steel is now about $4 a ton lower than a year ago and about $2 a ton below the low point of 1927.

The company operates the largest single tin plate plant in the world near McKeesport. It includes 44 hot mills with an annual capacity of 4,000,000 boxes of tin plate a year. About 3,500 are employed.

Profits Increase

SALES AND NET PROFITS showed a substantial gain last year. Net sales in 1929 reached $17,232,562 against $15,507,954 in 1928. Net profit after all charges for the year was $2,402,200, which was equivalent to $8 a share on 300,000 shares of capital stock. This compared with $1,587,954 or $5.29 a share in 1928.

The year's operations were marked by improvement in the company's financial position. Notes of $1,750,000 were paid. Current assets of $7,033,804 at the close of 1929 were nearly seven times current liabilities. Working capital was increased to $5,590,004 from $5,067,135 at the close of 1928. The company has no funded debt or preferred stock.

CONTRACT LET FOR NEW MILL

YOUNGSTOWN, O., May 31.—In its program for the manufacture of steel pipe by the electric welding process, the Youngstown Sheet and Tube Company has awarded a contract to a Cleveland maker for a mill which will produce tubing up to 24 inches in diameter.

This mill will be largely designed after plans prepared by the Sheet and Tube company's engineers.

Republic Steel Corporation expects to book large tonnages of pipe immediately upon completion of its second unit for producing electrically welded tubing.

Sheet and Tube has placed an order for 128 mine cars with the Enterprise Wheel and Car Company.

Conditions Better, Says Boston Bank

Aggregate industrial production in New England as well as for the country as a whole, turned upward in April, contrary to the usual seasonal trend, according to the First National Bank, of Boston.

While this upturn was in part due to the late Easter, fundamental factors are becoming more favorable. General commodity prices are tending toward greater stability, and a few commodities have recently advanced. With inventories in general down to a more conservative basis, in most cases considerably below a year ago, buying for immediate needs has become more pressing.

Domestic Copper Sales Off in Week

NEW YORK, May 31.—Reviewing the trend of the copper market the past week, metal and mineral markets reports that domestic sales were on a greatly reduced scale but that export business was in sizeable volume. The dullness in domestic copper, the review states, is accepted as a natural sequence to the record activity of the past few weeks.

Vote on Liquidation Of Lake Copper Co.

NEW YORK, May 31.—Stockholders of the Lake Copper Company, owning properties in Michigan, will vote June 17 on the question of liquidating the company, Vice President F. Ward Painte announces. No actual work has been done at the mine since 1929.

APRIL EXPORTS OF OIL UP

WASHINGTON, May 31.—April exports of refined petroleum totaled 841,601,150 against $38,673,120 a year ago; four months' shipments aggregated $161,719,527 against $157,262,388. Exports of crude petroleum were $2,323,417 against $2,161,662; four months' totals, $9,601,483 against $8,995,190. March gasoline consumption in 43 states averaged 25,959,000 gallons a day against 24,234,000 daily in March, 1929, an increase of 7.1 per cent. For the first quarter, consumption in these states averaged 23,767,000 gallons daily against 21,284,000 in 1929 quarter, an increase of 11.7 per cent.

To Judge Electric Power Forecasts

Papers which have been sealed and locked in a vault for five years are now before the 15 directors of The American Superpower Corporation, who are acting as a board of judges to award a prize of $10,000 for the best review of the development of the electric power and light industry during the decade 1920-1930. The announcement of the winning paper will be made in less than three weeks at the fifty-third annual convention of the National Electric Light Association, which will gather in San Francisco June 16-20.

The papers, 438 in all, were originally submitted on May 18, 1925. In March of that year Bonbright & Company, Inc., investment bankers specializing in underwriting and distributing the securities of public utility companies, offered prizes aggregating $10,000 for the best story of the electric power and light industry during the 10-year period, each essay to be dated as of January 1, 1930, although actually written in 1925. The papers were thus, in effect, a five years' review and a five years' forecast.

No Change Shown In Power Output

The production of electricity in the United States for the week ended Saturday, May 24, was the same as that of the previous week and the same as that of the corresponding week of last year, according to telegraphic reports from electric light and power companies received by the Statistical Research Department of the National Electric Light Association.

MESTA MACHINE COMPANY
PITTSBURGH, PENNSYLVANIA
Engineers and Manufacturers
ROLLING MILL MACHINERY

ROUND TABLE OF BUSINESS

STEEL INGOT OUTPUT DIP SEASONAL

Spring Declines Smaller Than Usual; Pipe Line Orders Show Bulge

By B. E. V. LUTY.

A continuous decline in the rate of steel ingot production during the last five weeks may make an unfavorabel impression, but it would be absurd to ignore precedents when they all show seasonal decline with the exception of last year. The really important fact is that recent declines have been of less than the usual seasonal amount.

In a way this is favorable though it would be unsafe to conclude that it is a reflection of improvement in trade generally for it may be due to buyers having been slower than usual in making their engagements. Two special influences have been at work in the direction of sustaining steel production, the first being that the automobile industry reached its peak rate of operation somewhat later than usual, the second being the large amount of line pipe ordered in the last five or six weeks.

Steel ingot production in the last week has been at 75 to 76 per cent of capacity. It is recognized that lower estimates have been made, but it is probably sufficient to point out that estimates during April made in the same quarters were subsequently shown by the official report of tonnage produced in the month to have been too low by about 3 points. The April average, according to official data, was between 79 and 80 per cent. The decline to date is smaller than usual.

RATE NOW 75 PER CENT

An interesting showing is thereby made. Taking 75 per cent as the present rate the daily tonnage produced is larger than at this date in any previous year, barring 1929, the rate at this date being estimated by taking the mean of May and June for previous years. Gains over 1923 and 1926 are insignificant, but there is a large gain over 1924 and 1925 and a moderate gain over 1926 and 1927.

That seasonal decline has been unusually light is brought out by the fact that cumulative steel production in the year to date does not make so favorable comparison. It is, of course, under 1929, and it is also under 1928, by about 3 per cent, while it merely approximates 1927 and 1926.

NO DULL SUMMER

From this and other considerations the augury is plain that there will not be a dull summer in steel in the proper acceptation of that term, which certainly should mean much less activity in summer than in other parts of the year. To those who think steel has been dull recently and is still duller now, and there are such persons, the summer will certainly be dull also.

The steel industry would be in rather good shape if prices made half as good a showing as tonnage, but they do not, referring to their recent performance, their present condition and their apparent prospects. Some steel products have declined more than others, while rails have escaped and tin plate has slipped only a trifle. Present references to prices are general in character, referring rather to averages. The average has declined to about $2 a ton below the low of late 1927, which was short-lived, there being a prompt though only small recovery. This time there is no sign of recovery.

PARK NEARLY COMPLETE

BUILDING DRIVE FOR ALLEGHENY COUNTY MEMORIAL PARK

RETAIL TRADE RETARDED

No material improvement is noted in the business situation this week, unseasonable low temperatures retarding sales at both wholesale and retail, according to R. G. Dun & Company's Weekly Review. Business with the larger stores is not up to normal for this season of the year, and specialty shops are also transacting a smaller volume of business. Jobbers of men's and women's wearing apparel report sales as having fallen off to some extent; shoe jobbers are also complaining that buying is comparatively light, although there seems to be a fair demand for millinery and men's straw hats. Jobbers of hosiery report volume of business rather unsatisfactory. There is only a fair movement of groceries, with demand for dried and canned fruits particularly slow.

Demand for plumbing and heating supplies continues very slow, and while quite a few orders have been received for heavy electrical equipment, electrical fixtures are still moving slowly.

Production of bituminous coal continues at a low rate, with demand still slow. Pennsylvania grades of run-of-mine coal are quoted per net ton at mines as follows: steam coal, $1.25 to $1.75; gas coal, $1.65 to $1.75; coking coal, $1.50 to $1.75; steam slack, 90c to $1.10; gas slack, $1.00 to $1.25.

ANGLO-SOVIET TRADE

WASHINGTON, May 31.—Orders placed by Soviet trading organizations in Great Britain during the past six months are more than double those for the corresponding period a year ago, and more than three-fold in comparison with 1927-1928, according to figures by the Bank for Russian Trade, one of the two Soviet banking institutions in London, transmitted to the Department of Commerce.

About three-fourths of these orders, £6,611,703, were placed through the principal trading organization, Messrs. Arcos, Ltd. The only other two trading organizations of importance were Centrosoyus (England) Ltd., £1,648,623, and the Russo-British Grain Export Company, Ltd., at £601,022. Orders placed through other channels totaled £1,530.

THIRD ARREST IN BANK THEFT

The third arrest in connection with the swindle of $34,000 from the Western Savings and Deposit Bank, Oliver Building, has been made by city detectives, William J. Carlton, 31, of 2116 Carson street, is being held by detectives who declare that he, a patron of the bank, aided in the swindle. Carlton denied getting any money.

George A. Coleman, 23, of West Willock road, Brentwood, a teller in the bank, and Max Green, 32, of Fleming avenue, a tailor, were arrested Tuesday.

OFFICER FINED, WOMAN JAILED

Miss Louise Willis, of 722 Cedar avenue, who was arrested yesterday with Traffic Patrolman Norman Gilfoyle, today was beginning a 10-day sentence in the county jail.

Gilfoyle, arraigned with the woman in North Side Police Court, was able to pay his fine of $10 and escape a similar sentence. Police say the two were arrested in the woman's home after police had been notified that a quarrel was in progress. Inspector Charles Faulkner suspended the officer.

New Bridge to be Built Over Creek

FRANKLIN, Pa., May 31.—A new bridge will be built over Oil Creek at McClintockville, on the McKinney Highway, costing $104,126.

T. J. Foley Company, of Pittsburgh, are low bidders for the project. The approach has already been completed.

Officer of Closed Bank Faces Charge

YOUNGSTOWN, O., May 31.—Michael Fialia, former secretary of the defunct Ohio Savings & Loan Company, was held in city jail in default of $5,000 bond, following his arrest for alleged embezzlement of $1,054 from the bank.

Fred Gursch, former vice president of the bank, is being sought by police for alleged irregularities.

Pittsburgh Woman Hurt in Collision

NEW CASTLE, Pa., May 31.—Alice B. Dice, aged 47, of Pittsburgh, received injuries of the head and face when the automobile in which she was riding with a brother collided with another at Moravia, near here. She received first aid treatment at the Jameson Memorial Hospital.

You will have time tomorrow to inspect a number of places if you are thinking of buying a home. First read the Sun-Telegraph Classified Ads to find where the most interesting locations are.

Memorial Committee Selected by Mayor

CONNELLSVILLE, Pa., May 31.—Mayor H. D. Minerd, given authority to make plans for erection of a permanent memorial in honor of the men and women of the city who have served the nation in time of war, has named a committee to assist him.

It is composed of the heads of patriotic organizations. Included are E. M. Douglas, T. A. Daily, A. C. Brown, Charles H. Hill, Mrs. Mary Gibson, Mrs. Paul Smith, Mrs. Flora Stirpa and Mrs. L. S. Robbins.

Great Lakes Dredge To Boost Capital

CHICAGO, May 31.—Stockholders of Great Lakes Dredge and Dock Company on June 30 will vote on increasing the authorized capital stock to 800,000 shares of no par from 80,000 shares of $100 par. It is the intention of directors to exchange stock on the basis of eight new shares for one of old.

Real Estate

The City Fuel and Ice Company has asked for a permit to construct a foundation for a seven-story concrete warehouse and storage building at Penn avenue and Fifteenth street. The site is an ell-shaped parcel extending through to Pike street.

S. Lando, builder, has sold to Samuel Schechter a new nine-room brick house at 6401 Beacon street, Squirrel Hill. The buyer deeded in part payment an eight-room brick house on 40x100 feet at 2414 Shady avenue.

An 11-room brick residence at 715 East End avenue, lot 26x120 feet, has been sold by Sarah J. Martin et al to Marion B. Sherman.

A three-story frame house at the northeast corner of McPherson street and Homewood avenue, lot 50x150 feet, has been conveyed by P. F. McIntosh and C. A. Wiese to U. D. Hoffman.

A house and garage at 212 West North avenue, North Side, has been sold by Pauline B. Albright to Edward J. Shellaby. The lot is 20x180 feet.

David A. Spencer has conveyed to John Unangst a tract of 32.57 acres along the Charleroi car line in Bethel Township. The property was deeded in exchange for the stone residence on 140x213 feet in Penn avenue near Lang avenue, Homewood.

The County of Allegheny has purchased from Abraham Zunamon 25x93 feet improved in Island avenue, McKees Rocks, for $16,500.

A property in Tolma avenue, Dormont, lot 35x110 feet, has been sold by W. A. Powell to Julia A. Johnston.

A tract of 1½ acres with a house in Hampton Township has been sold by Edward G. Hlawati, Jr., to Frank H. Taylor.

In Knoxville, Rose V. McCrickert sold to William Carr 25x100 feet with a six-room brick house at 224 Jucunda street for $5,800.

In Castle Shannon, Samuel L. McRoberts conveyed to Robert Bauman a house on 42x105 feet in Martha street for $5,800.

Building permit applications included:

Twenty-ninth Ward—Mrs. M. Sexauer, brick dwelling, 2344 Edgar street, $6,000.

Thirteenth Ward—A. E. Davis, brick and tile dwelling, 2712-44 Baxter street, $10,500.

MIRROR POOL FEATURE AT PARK

Memorial First Burial Estate Promoted Here After 27-Year Lapse

After a lapse of 27 years without a new burial property, Allegheny County Memorial Park is bringing to Pittsburgh its finest, most beautiful burial estate. At the present time more than $1,000,000 is being spent on landscape and development work. In addition to this, plans call for the expenditure of a half-million dollars on the buildings of the park, included among which are the combined chapel and administration building and the tower of chimes. The tower of chimes will be 150 feet high and will house a set of chimes of 75 bells, said to be the largest set of chimes in America. These chimes will play for all funerals and for short memorial services from time to time.

One of the features of the memorial court, at the entrance of the park, will be the mirror pool. This pool will reflect the chapel and administration building and the surrounding court. Excavation for the mirror pool has been started and the entrance drive is being laid.

MANY VISITORS

It is also interesting to note that in the building of the roads and drives in the park more than eight miles of curbing will be necessary. The sponsors of Allegheny County Memorial Park have decided to use for these curbs only the finest granite obtainable. This means the expenditure of many thousands of dollars more than if ordinary cement curbs were used. Curbs are now being set in the drives through the southwestern section of the park, which will be ready for pavement interments by late summer.

Many people are visiting the property of Allegheny County Memorial Park and are enthusiastic in their praise of the development work already done. The company has an office building at the property and representatives are there at all times to explain the construction program to visitors.

Illinois Central Passengers Gain

CHICAGO, May 31.—The Illinois Central Railroad reports that since electrification of its Chicago suburban lines in 1926, passenger business has more than quadrupled. In contrast with an annual decrease of 818,611 passengers during the last two years of steam operation, gains the past two years have been 4,013,111 annually.

Packard Elected 'Phone Director

C. S. W. Packard, president of the Pennsylvania Company for Insurances on Lives and Granting Annuities, has been elected a director of Bell Telephone Company of Pennsylvania to succeed Owen J. Roberts, resigned.

CORPORATE EARNINGS

Webster Eisenlohr, Inc., reports for quarter ended March 31, 1930, net loss of $186,371 after expenses. This compares with profit of $72,213 after expenses and Federal taxes but before inventory adjustments in first quarter of 1929.

Warner Quinlan Company for March quarter reports net loss of $310,807 after interest, depreciation, depletion, etc., and including a write-down of inventories to market prices. This compares with net profit in the first quarter, 1929, of $211,207 or 43 cents a share on 488,350 no par shares.

DIVIDEND NEWS

Bell of Pennsylvania.

Bell Telephone Company of Pennsylvania declared the regular quarterly dividend of $1.62½ on the preferred 6% per year cumulative stock, payable July 15 to record of June 30.

Congress Cigar.

Congress Cigar Company declared a quarterly dividend of $1 on the common stock, placing the issue on a $4 annual basis, compared with $3 previously paid, payable June 30 to record June 16.

Yale & Towne Mfg.	$1.0	July 1	June 16
Un Tobacco pfd	1¾ qu.	July 1	June 16
Un pfd	1¾ qu.	Oct. 1	Sept. 15

"Mary, Mary, how does your garden grow?" You can get a lot of suggestions on how to make yours grow better from tomorrow's Farm and Garden Section.

Wins Contest

WILLIAM J. WRIGHT

RECORD MADE BY AGENCY

On Tuesday, May 27, a national one day sales test was conducted by the Penn Mutual Life Insurance Company of Philadelphia. The Pittsburgh Agency of which Holgar J. Johnson is general agent, insured more people in this one day's sales effort than any other agency in the country outside of New York, Philadelphia, and Chicago.

The leader in the local agency was William J. Wright. In addition to leading the Pittsburgh Agency, he ranked second in the whole country.

An interesting feature of this sales contest was that the 6,000 salesmen of the Penn Mutual scattered in every city and hamlet in the United States were notified simultaneously and given only 24 hours to prepare their prospect list for this unusual sales test, the purpose of which was to prove their loyalty to the company in an unusual effort and also to demonstrate that business is available although it sometimes takes unusual effort.

Ntl. Fireproofing Operations Fair

Operations of the National Fireproofing Corporation during the month of May were at a fair rate. April was a successful month as to operations in both the conduit and tile departments and May will probably average as high as April. Conduit operations are good, and as building operations increase with the warmer weather, the tile department is expected to pick up considerably.

OLIVER STEEL EXPANDS MILLS

Company Extensive Makers Of Light and Medium Weight Drop Forgings

Recent expansion of the Oliver mills is another sign of Pittsburgh's new forward movement. The Oliver Iron and Steel Corporation was established April 25, 1863, by Henry W. Oilver, William J. Lewis and John Phillips, under the firm name of Lewis, Oliver & Philips. They located on the corner of what is now South Tenth and Muriel streets, South Side. In the following year, they associated with James B. Oliver and David B. Oliver.

At the outset of their business they made bolts by foot hammers, known as "Olivers." These made an excellent bolt, but comparatively small product, which led Mr. Lewis of the firm to invent and develop a bolt heading machine, for forging the heads on different kinds of bolts. This machine, perfected in 1865, was one of the first inventions of the kind. It is still known as the Lewis bolt heading machine, and has been in practical and successful use until within the past few years.

KEEN COMPETITION

In 1868 the firm erected a large two-story brick building on Eleventh street, facing its rolling mill. The business flourished and grew so rapidly that better arrangements were provided in due time. Mr. Lewis had brought out his bolt forging machine, made up partly on the lines of the old wood machine, which gained considerable prominence on the market during the early sixties. In a few years the competition of this company became so strong that many of the eastern manufacturers were induced to move their factories west of the Alleghenies to fight such lusty competition at shorter range and to obtain cheaper and better manufacturing facilities.

The company was the first to recognize the advantage of using soft steel for carriage, machine, track and other bolts, and by adhering to the use of open hearth steel, it produced a bolt of exceptionally high quality. The firm kept to the front in the development of its business of bolt, nut and rivet making, and, until recently, manufactured a complete line of hardware for use in wagons. It manufactures pole line hardware, such as cross-arm braces, steel insulator pins, pole steps, pole seats, guy rods, guy clamps, pole clamps, etc., galvanized and self-colored. This line has been increased to include many specialties for line equipment. The firm also manufactures heavy hardware, including crow bars, picks, mattocks, wedges, screw hook and strap hinges, etc.

Grace Martin's School
"a school discriminate"
Secretarial for Adults
18th Floor Keenan Building
Pittsburgh, Pa.

STAN-TEST WALL PAPER
Guaranteed to hold their colors. Beautiful designs for all rooms. No extra cost. Don't allow any substitute. Sold only through the decorator, he has our books, or can get them.
BLACK-KIEDAISCH COMPANY
242-248 First Avenue, Pittsburgh, Pa.
Court 5831 and 5832.

A Home-Owned, Home-Controlled Company
The KNIGHTS LIFE INSURANCE COMPANY OF AMERICA
With An Atmosphere of Success, Stability and Leadership
FIFTH AND LIBERTY

KUHN'S HOTEL
COMFORTABLE ROOMS WITH AND WITHOUT BATH
Rates, $2.00 to $3.00 Per Day—Special Rates by the Month
BROAD STREET AND COLLINS AVENUE EAST LIBERTY
PHONE MONTROSE 8646-8647

Liberty Show Printing Co.
GRant 5730
Posters
Window Trims
Cloth and Fibre Signs

MIKE MANNELLA
GENERAL CONTRACTOR
Paving — Road Construction — Sewers
RIVER WORK AND GENERAL CONTRACTING
Phones—AT 5288-89, MO 0656

PITTSBURGH FORGINGS COMPANY
AUTOMOTIVE, RAILROAD, DROP and UPSET FORGINGS
STEEL FREIGHT CARS
Main Office and Works . . . . . Curtisville, Pa.
Greenville Steel Car Co. . . . . Greenville, Pa.
Riverside Forge & Machine Div. . . . . Jackson, Mich.

It Pays to Deal With
BLAW-KNOX
Standard Steel Buildings
Steel Roof Decking
Clamshell Buckets
Mill Buildings
Transmission and Radio Towers
Forge and Hammer Welded Pressure Vessels
Electroforged Steel Grating and Treads
Floorgard Floor Armoring
Steel Forms for Concrete
Air Preheaters
Water Cooled Steam Plant Equipment
Steam Purifiers (Tracyiers)
Road Building Equipment
Steel Bins
Steel Castings
Iron, Steel and Alloy Rolls
BLAW-KNOX COMPANY
Union Steel Casting Company, Pittsburgh, Pa., Pittsburgh Rolls Corporation
Lewis Foundry & Machine Co., National Alloy Steel Co.

SPANG, CHALFANT & CO., Inc.
CLARK BUILDING
PITTSBURGH, PA.
SPANG WELDED PIPE — Welded Pipe Mills — Sharpsburg, Pa.—Etna, Pa.
STANDARD SEAMLESS PIPE — Seamless Pipe Mills — Ambridge, Pa.

HOMER N. OAKLEY
FUNERAL DIRECTOR
Phone Fairfax 0004
1501 MONTEREY STREET,
N. S., PITTSBURGH.
Ambulance Service

Mount Royal Memorial Mausoleum
Pittsburgh-Butler Pike Road, Mount Royal Cemetery
Visitors are admitted to the lobby Daily and Sunday 10:30 A. M. to 7:00 P. M.
Thursday 1:00 P. M. to 9:00 P. M.
Phone ATlantic 3629
CITY OFFICE—EMPIRE BUILDING—PITTSBURGH

READY-MIXED CONCRETE
SERVICE THAT SATISFIES
The Ready Mixed Concrete Co.
27 BARBEAU STREET COURT 6040

Don't Overlook the Wiring
WHEN building a new home or rejuvenating an old one, see to it that the wiring is thorough and adequate.
Provide many convenient electric outlets for the various labor-saving electrical appliances in addition to abundant, cheerful lighting in every room. Feel free to call on our "Home Wiring Survey Division." We will be glad to co-operate with you in your lighting problems. Call GRant 4100 Line 246.
Duquesne Light Company

Fast, Efficient and Reliable Delivery Service
Trucks Furnished By the Day or Week
Exhibitors' Service Company
Bell Phone Atlantic 4071-72
Corner Forbes, Magee and Gibbons Streets
PITTSBURGH, PA.

D. W. CHALLIS & SONS
Incorporated
General Contractors
Builders' Supplies
420 Centennial Ave.
Sewickley, Pa.
Phone 378 Sewickley.

PHONE ATLANTIC 4328
HALL PRINTING COMPANY
W. L. HALL, Prop.
Loose-Leaf Printing and Ruling a Specialty
MODERN EQUIPMENT
4th Floor, Sun-Telegraph Bldg., Pittsburgh, Pa.

ALLEGHENY STEEL CO.
Oliver Building
GENERAL OFFICE,
Brackenridge, Pa.

OLIVER
Dependable Source of Supply for
BOLTS..NUTS
RIVETS.....
POLE LINE HARDWARE..
FORGINGS
...COLD STAMPINGS
Oliver Iron and Steel Corporation Pittsburgh

MILK AND ICE CREAM OF SUPERIOR QUALITY
Liberty Dairy Products Corporation
Main Office,
Forbes Street at Sixth Avenue
Call Grant 6900, Pittsburgh, Pa.

DONATELLI & DONATELLI
General Contractors
PAVING, SEWERS AND WATER LINES
7202 APPLE STREET CHURCHILL 4915

A. F. JORDANO COMPANY, Inc.
Grading, Street Paving, Road Building, Excavating, Sewers, Etc.
1201 West Liberty Ave. LEHIGH 4700-4707 Pittsburgh, Pa.

WEST PENN SAND & GRAVEL
RAIL, RIVER AND TRUCK DELIVERIES
ROCHESTER PLANT
Pittsburgh Office, Oliver Building
ATLANTIC 5288 ROCHESTER 2350-51

ARCHITECTS & BUILDERS
Free—EXHIBIT—Permanent
A MODERN DISPLAY OF MATERIALS AND APPLIANCES
A SHOW ROOM FOR DISTRIBUTORS AND SALES AGENTS
A MEETING PLACE FOR ARCHITECTS, BUILDERS AND CLIENTS
516 SEVENTH AVENUE. Atlantic 7851. PITTSBURGH, PA.

Letzkus Church Supplies
PRAYER BOOKS, ROSARIES, PICTURES, STATUES
2nd Floor, Jenkins Arcade Phone Grant 5323

EVENING SUN-TELEGRAPH MARKETS

Markets Closed Today | *New York Curb Market*

NEW YORK SHIP EXPANDS ITS BACKLOG

Unfilled Business Now Totals $60,000,000 With Other Orders in Sight

NEW YORK, May 31. — Prospects for New York Shipbuilding Corporation, shipbuilding subsidiary of American Brown Boveri, are better now than they have been for years. The expansion programs of various American ship lines and the naval program indicate unusual business for the industry, much of which may go to New York Shipbuilding Corporation.

The recent announcement of the award by the United States Lines of contracts for two 30,000-ton ships to New York Shipbuilding brings the company's total of unfilled business at present to approximately $60,000,000. The two United States Lines ships will cost about $10,500,000 each, or $21,000,000 in all, but the business going to the company will be about $19,000,000, each ship requiring about $1,000,000 of equipment not furnished by the New York Shipbuilding.

WORLD'S LARGEST YARDS

In addition to these orders there is a large amount of business still to be let during the coming year. The United States Lines has yet to award contracts for two more 30,000-ton ships like the two awarded to New York Shipbuilding. These ships will be built during 1930.

The company's shipyards in Camden, N. J., would be ample to handle all four 30,000-ton ships at one time. The yards are the largest in the world having a river frontage of over a mile.

YEAR'S OUTLOOK BRIGHT

As the shipbuilding industry for the last few years has been quiet, the large building programs planned by passenger lines and the government indicate a thorough revival and unusually good prospects for the current year, which will probably carry through for another year or more.

American Brown Boveri's subsidiary has started out with a large share of this increased business, which indicates that the company will continue to book somewhere near a proportional amount of the prospective orders. The company's huge yards and the performance of its two most recently completed ships give it an excellent opportunity to do the largest amount of business it has had in many years.

British-German Metal Firms To Co-Unite

LONDON, May 31.—Amalgamated Metal Corporation, which holds all shares of British Metal Corporation, and Henry Gardener & Co., is about to effect a substantial exchange of shares with Metallgesell-Schaft of Frankfurt. The object of the transaction is to secure co-operation in certain directors and to facilitate provision of raw materials needed by smelters and refineries associated with the two groups. Each company will have the right of representation on the other's board.

Negotiations are in an advanced stage for a similar arrangement with Societe Generale des Minerals of Brussels.

Reeser Predicts Higher Prices For Oil

LOS ANGELES, May 31.—E. B. Reeser, head of Barnsdall Corporation and president of the American Petroleum Institute, believes higher crude oil prices in California will automatically follow soon after stabilized California production has been attained some time in June.

The oil executive made this prediction preparatory to leaving Los Angeles this week for the East after a survey of conditions on the Pacific Coast.

Pittsburgh Stock Market

Following is the official summary of transactions on the Pittsburgh Stock Exchange for the week ended Thursday, May 29, 1930.

Summary for the Week.

—1930— High	Low	Stocks and Div.	Sales	High	Low	Last Sale	Ch'ge
72	58	Ally. Steel $1.80e	20	63	63	63	0
7½	5½	Am. Austin Car	1390	6¼	5⅛	6	—4
95	60	Am. F. Growers pfd. $7	30	195	90	95	-20
16½	9	Ark. Gas com.	505	12⅝	12	12	—⅛
8	7⅝	Ark. Gas pfd. 60c	235	8	8	8	0
62	52	Arm. Cork $2	90	54	152	54	0
41¾	31½	Blaw-Knox $1.50	1225	39½	38	39½	-1½
6	5	Consol Ice com.	40	6	6	6	-¾
28½	24¾	Consol Ice pfd. $3	70	28½	28½	28½	-3¼
50	41½	Copperweld Steel*	50	43	43	43	—1
19½	13	D. L. Clark $1.25	505	17	16	17	-1
14¼	9	Devonian Oil 15c	100	11½	11½	11½	0
93	91½	Follansbee pfd. $6	10	93	93	93	0
4½	1	Ind. Brew com.	200	2½	2½	2½	0
5	1¾	Ind. Brew pfd.	50	3½	3½	3½	0
3	1½	Int. Rust Iron*	3810	2¼	2	2	—⅛
123	118½	J. & L. Steel pfd. $7	40	122	122	122	—1
102	79½	Koppers Gas pfd. $6	200	102	101⅝	102	0
4⅜	2⅜	Leonard Oil*	475	3	12⅝	2⅝	—4
32⅝	22	Lib. Dairy Prod.	113	27	26¼	27	0
56½	34¼	Lone Star Gas $1	7517	52½	XR48⅝	XR49	3½
5	3¼	Mayflower Drug*	100	4	4	4	0
33¼	25	Mesta Mach. $1.60e	200	28	27½	28	0
6¼	3½	McKinney Mfg.	15	4	4	4	-½
25¾	24½	Natl. Erie A $2	10	25	25	25	0
45½	41	Natl. Fireproof $3	160	41	41	41	—1
1½	1	Ohio Oil & Gas	125	1	1	1	—½
88	86	Penn Federal pfd. $7	10	86	86	86	—1
14½	12	Penna. Indust. com.*	50	13	13	13	—1½
80	30	Phoenix Oil com.	2000	65	65	65	—.05
10¼	5½	Pitts. Brew pfd.	100	10	10	10	—¼
25	12	Pitts. Forgings $1.60	6315	125	22¼	24	-1½
59⅝	52	Pitts. Pl. Glass $2e	401	53	51½	52	0
23	18	Pitts. Screw Bolt $1.40	2455	22	21¼	21¼	-.4
27½	21⅝	Plymouth Oil $2	20	22	22	22	0
23	15	Pruett Schaffer $	145	16½	16	16	—1
38	31	Ruud Mfg. $2.60e	35	32	32	32	0
.04	.03	San Tay Min.	1650	.03	.03	.03	—.01
27½	17¼	Shamrock Oil	10025	24	22¼	24	-1
58	38	Stan. Steel Spg. $4	70	46	44	44	-1
49⅝	38¾	Un. Eng. & Fdy. $1.60e	620	43	42	42	—1
6	3¼	U. S. Glass	300	5	5	5	0
32	23½	West Pub. Ser.*	1160	28½	27½	27¾	—¼
175	155	Peoples Pgh. Tr. 16%	23	166	166	166	—1
			42699				

XR—Ex-Rights. †—New High. ‡—New Low. e—Extras. *—Unlisted.

BONDS

100	95¼	Shamrock Oil 6s	$9000	103	101¼	103	-1

RIGHTS

4⅝	4	Lone Star Gas*	$12282	4⅝	4⅛	4⅝	-⅛

*Unlisted

Quotations on Odd Lots.

The following bid and ask prices were made on the Pittsburgh Stock Exchange on the "odd lot" call, but were not officially quoted because the amounts were less than 100 shares, the required unit for official quotations.

WANTED		OFFERED	
75 Am. Fruit Growers	18	50 McKinney Mfg.	4
50 Pgh. Steel Fdy. pfd.	83	50 Copperweld Steel	43
10 Penn Federal pfd.	86	20 Pgh. Steel Fdy.	20
11 Mayflower Drug	3½	40 Am. Vit. Products com.	17
1 Fourteenth Street Bank	175	5 Nat. Erie A	25
1 Hazelwood Sav. & Tr.	310	5 Penn Federal pfd.	88
1 Washington Trust	255	50 Donahoes A	16

Closing Bids and Offers.

Banks—	Bid	Asked
Allegheny Trust	332	
Bank of Pgh. N. A.	...	160
Colonial Trust Co.		215
Commonwealth Trust	295	
Exchange National	...	80
First Natl. at Pgh.	...	400
Pennsylvania Nationl	275	...
Peoples-Pgh. Trust	...	165
Union National	515	...
West'n. Sav. & Dep.	130	...

Miscellaneous—	Bid	Asked
Aluminm Goods Mfg.	20	...
Am. Fruit Grow. com.	...	23
Do pfd.	92	94
Am. Austin Car	5⅞	6
Ark Natl Gas com.	11⅝	12
Do pfd.	8	
Armstrong Cork com.	...	53
Blaw-Knox com.	...	40
Cen. Ohio Steel com.	...	21½
*Copperweld Steel	...	46
D. L. Clark	15	17
Dixie Gas & Util. pfd.	94½	...
Duff-Norton com.	33	
Follansbee Bros. pfd.		X92
*Inter. Rustless Iron	2	2⅛
Jos. Horne com.	33¼	...
Do pfd.	102½	...
Koppers Gas & C. pfd.	101½	...
*Leonard Oil	2½	2⅝
Lone Star Gas com.	48⅝	XR49
*Do rights	4⅛	4⅝
*Mayflower Drug com.	3½	4
*McCrady-Rodgers	20	21¼
Mesta Machine	28	...
Natl. Erie A	25	
Natl. Fire Proof com.	...	42
Pgh. Brewing com.	5	...
Do pfd.	10¼	...
Pgh. Forgings com.	23⅞	24
Pgh. Plate Glass	...	53
Pgh. Screw & Bolt	21⅞	22
Pgh. Steel Fdy. com.	15	16½
San Toy Mining	.02	.03
Shamrock Oil & Gas	24	24⅛
Stan. Steel Spring	44½	46½
Union Storage	42	...
United States Glass	4½	...
Vanadium Alloys Stl.	...	66
*West Pub. Ser. TC	27¾	27⅞
Worthington Ball A	...	22

Bonds—	Mat.	Bid	Asked
McKinney Mg 6s	1943	...	100
Pgh. Brew 6s	1949	81⅞	...
Shamrock Oil 6s	1939	101⅞	...

* Unlisted. X—Ex-Dividend. XR—Ex-Rights.

WEEKLY NEW YORK CURB MARKET

Following is the official summary of transactions on the New York Curb Exchange for the week ended Thursday, May 29, 1930, giving the week's high, low and last, number of shares sold and net changes as compared with the previous week's final prices (00 omitted in sales column of stock list and 000 omitted in sales column of bond list).

STOCKS

Sales		High	Low	Close	Chge
	—A—				
3	Aetol Pro A	9⅛	8⅛	8⅛	[illegible]
3	Addresso Int	36	35⅛	35⅛	[illegible]
1	Aero ww	[illegible]	[illegible]	[illegible]	[illegible]
1	Aero Sup B	[illegible]	[illegible]	[illegible]	[illegible]
1	Aero Under	[illegible]	[illegible]	[illegible]	[illegible]
5	Ainsworth Mf	27	26	26	[illegible]
	[illegible]				
	—F—				
1	Do pfd	17	17	17	[illegible]
3	Found For A	[illegible]	[illegible]	[illegible]	[illegible]
92	Fox Theat A	[illegible]	[illegible]	[illegible]	[illegible]
1	Franklin Mfg	18	18	18	[illegible]
	—G—				
17	Galena Oil	[illegible]	[illegible]	[illegible]	[illegible]
15	Garlock Pkg	26	23	26	[illegible]
	Gen Alloys	[illegible]	[illegible]	[illegible]	[illegible]
75	Gen Baking	[illegible]	[illegible]	[illegible]	[illegible]
	[illegible]				
	—H—				
2	Hack Wat rts	[illegible]	[illegible]	[illegible]	[illegible]
1	Hamble Corp	18	18	18	[illegible]
	[illegible]				
	—P—				
1	Pitts L E Ry	121	121	121	[illegible]
51	Pitts Forg	25	22	24	[illegible]
19	Plymouth Oil	22	20	22	[illegible]
8	Polymet Mfg	13	11	13	[illegible]
2	Pow Sec Corp	30	29	30	
1	Do pref	73	73	73	3
	[illegible]				
	—R—				
5	Radio Prod	[illegible]	[illegible]	[illegible]	[illegible]
3	Railroad Sh	[illegible]	[illegible]	[illegible]	[illegible]
	[illegible]				
	—S—				
*50	Saf Car H&L	136	135	135	[illegible]
*10	Safew Stra	120	120	120	[illegible]
	[illegible]				

[illegible]

Total stock sales, [illegible] shares; stock sales year ago, [illegible] shares; total bond sales, $11,051,000; bond sales year ago, $5,511,000.

Tramping all over town in search of an apartment is no simple matter. Finding one through the convenience of Classified Ads is. Turn to the Classified Section now.

Exchanges Closed Banks Open Today

Stock exchanges and many of the commodity markets throughout the country are closed today for a special holiday in connection with the Memorial Day observation. All banks will be open and clearing houses will operate as usual. The Chicago Board of Trade (Grain Pit) will also be open for the regular Saturday schedule. All markets will resume operations at the customary hours on Monday.

P. R. R. AND AIR LINE ON RADIO

The first radio broadcast to be put on the air jointly by the Pennsylvania Railroad and the A. T. T. Maddux Air Lines will be heard over radio station KDKA tonight at 11:10.

The Red Arrow Quartet and the Golden Arrow Orchestra of the railroad will present a musical program. Lieut. S. D. Welsh, superintendent, and J. W. Brennan, traffic manager of the air lines, will give a travelogue of a transcontinental journey. Welsh and Brennan will fly from Columbus to Pittsburgh today, arriving this afternoon at Bettis Field.

LOCAL CURB

(Furnished by Moore, Leonard & Lynch, Security)

	Bid	Ask
*Ally. B'vue & P'ville 5s '35	[illegible]	[illegible]
Am. Fruit Growers 7s '30-'31	[illegible]	[illegible]
Bolivar Coal 6s '40	[illegible]	[illegible]
Broadway Mtrs. Bldg. 6s '48	[illegible]	[illegible]
Cent. Ohio Steel Pdts. 6s '43	[illegible]	[illegible]
Citizens Water 5½s '31	[illegible]	[illegible]
[illegible]		

PETROLEUM PRICES

Pennsylvania (National Transit Lines)	[illegible]
Pennsylvania (S. W. Pa Pipe Lines)	[illegible]
Pennsylvania (Eureka Pipe Lines)	[illegible]
Pennsylvania (Buckeye Pipe Lines)	[illegible]
Corning (Buckeye Pipe Line)	[illegible]
Somerset (Cumberland Pipe Lines)	[illegible]
[illegible]	

PACKARD'S CUT COVERED BY RESERVES

Enough Set Aside from Current Net to Provide For Rebates to Dealers

DETROIT, May 31.—Packard Motor Car Company has provided reserves more than sufficient to take care of the price reduction of $400 on all models of the standard eight line.

It is estimated that rebates to dealers will total around $1,900,000, as against reserves for this purpose of approximately $1,950,000 which have been provided entirely from earnings in the first five months of this year.

MONTHLY RESERVES

The policy of setting aside from each month's earnings a substantial amount for contingencies was inaugurated late last year, instead of setting aside the entire amount from the final quarter's profits. To the end of April this year reserves for contingencies totaled $1,600,000, and an additional $350,000 will be set aside from May earnings alone. Although current reserves are sufficient for the present contingency, the policy of setting aside from earnings a substantial amount each month for this account will be continued.

$18,000,000 IN CASH

April net earnings, after all charges, including reserves, exceeded $1,000,000, bringing net for four months to April 30 to $3,725,000. Net earnings before reserves for four months ended April 30, this year, were roughly $4,000,000, as against $9,700,000 in the first four months of 1929, when no reserve-deductions were made until the final quarter of the year.

It is estimated May earnings, after charges and reserves, will equal April results of $1,000,000. Cash on hand is approximately $18,000,000.

NEW LINE COMING

Stocks of cars at factory, branches and dealers currently total about 8,000 which is the same as a year ago. Field stocks are slightly under last year's figure. About one-third of total stocks are at factory and in branches, leaving about 5,300 cars on which rebates will apply.

The price reduction was result of company's plans to clear the way for a new line of standard eights early this fall, and brings present standard eight models to a new low price level.

Foreign Shares.

(Reported by D. Gleich & Co.)

	Bid	Asked
Austrian A E G Elec	[illegible]	[illegible]
Bank of France	[illegible]	[illegible]
Bank of Poland	[illegible]	[illegible]
[illegible]		

Local Stocks in May

Following is the official summary of transactions on the Pittsburgh Stock Exchange in May, 1930, with net changes as compared with the closing prices of the preceding month.

1930 High	Low	Stocks Div.	Sales	High	Low	Last	Change
72	58	Ally. Steel 1.80e	[illegible]	[illegible]	[illegible]	[illegible]	[illegible]
24	20	Aluminum Goods 1.20	[illegible]	[illegible]	[illegible]	[illegible]	[illegible]
7½	5⅛	American Austin Car	[illegible]	[illegible]	[illegible]	[illegible]	[illegible]
		American Fruit Growers common	[illegible]	[illegible]	[illegible]	[illegible]	[illegible]
		Do preferred $7	[illegible]	[illegible]	[illegible]	[illegible]	[illegible]
		American Vit. Prod. common $2	[illegible]	[illegible]	[illegible]	[illegible]	[illegible]
		Arkansas Gas common	[illegible]	[illegible]	[illegible]	[illegible]	[illegible]
		Do preferred 80c	[illegible]	[illegible]	[illegible]	[illegible]	[illegible]
		Armstrong Cork $2	[illegible]	[illegible]	[illegible]	[illegible]	[illegible]
		Blaw Knox 1.50	[illegible]	[illegible]	[illegible]	[illegible]	[illegible]
		Carnegie Metals	[illegible]	[illegible]	[illegible]	[illegible]	[illegible]
		Consolidated Ice common	[illegible]	[illegible]	[illegible]	[illegible]	[illegible]
		Do preferred $3	[illegible]	[illegible]	[illegible]	[illegible]	[illegible]
		Colorado Gas & Electric $2	[illegible]	[illegible]	[illegible]	[illegible]	[illegible]
		Crandall McK.-Hend. $2	[illegible]	[illegible]	[illegible]	[illegible]	[illegible]
		D. L. Clark 1.25	[illegible]	[illegible]	[illegible]	[illegible]	[illegible]
		Devonian Oil 15c	[illegible]	[illegible]	[illegible]	[illegible]	[illegible]
		Dixie Gas & Utilities preferred $7	[illegible]	[illegible]	[illegible]	[illegible]	[illegible]
		Donahoes A $1	[illegible]	[illegible]	[illegible]	[illegible]	[illegible]
		Electric Products 1.50	[illegible]	[illegible]	[illegible]	[illegible]	[illegible]
		Follansbee preferred $6	[illegible]	[illegible]	[illegible]	[illegible]	[illegible]
		Harbison Walker common $2e	[illegible]	[illegible]	[illegible]	[illegible]	[illegible]
		Do preferred $6	[illegible]	[illegible]	[illegible]	[illegible]	[illegible]
		Independent Brewing common	[illegible]	[illegible]	[illegible]	[illegible]	[illegible]
		Do preferred	[illegible]	[illegible]	[illegible]	[illegible]	[illegible]
		Jones & Laughlin Steel preferred $7	[illegible]	[illegible]	[illegible]	[illegible]	[illegible]
		Joseph Horne common	[illegible]	[illegible]	[illegible]	[illegible]	[illegible]
		Koppers Gas preferred $6	[illegible]	[illegible]	[illegible]	[illegible]	[illegible]
		Liberty Dairy Products	[illegible]	[illegible]	[illegible]	[illegible]	[illegible]
		Lone Star Gas $1	[illegible]	[illegible]	[illegible]	[illegible]	[illegible]
		McKinney Manufacturing	[illegible]	[illegible]	[illegible]	[illegible]	[illegible]
		Mesta Machine 1.60e	[illegible]	[illegible]	[illegible]	[illegible]	[illegible]
		National Erie A $2	[illegible]	[illegible]	[illegible]	[illegible]	[illegible]
		National Fireproofing common $3	[illegible]	[illegible]	[illegible]	[illegible]	[illegible]
		Do preferred $3	[illegible]	[illegible]	[illegible]	[illegible]	[illegible]
		Ohio Oil & Gas	[illegible]	[illegible]	[illegible]	[illegible]	[illegible]
		Penn Federal preferred $7	[illegible]	[illegible]	[illegible]	[illegible]	[illegible]
		Petroleum Exp. $2e	[illegible]	[illegible]	[illegible]	[illegible]	[illegible]
		Phoenix Oil common	[illegible]	[illegible]	[illegible]	[illegible]	[illegible]
		Pittsburgh Brewing common	[illegible]	[illegible]	[illegible]	[illegible]	[illegible]
		Do preferred	[illegible]	[illegible]	[illegible]	[illegible]	[illegible]
		Pittsburgh Forgings 1.60	[illegible]	[illegible]	[illegible]	[illegible]	[illegible]
		Pittsburgh Oil & Gas	[illegible]	[illegible]	[illegible]	[illegible]	[illegible]
		Pittsburgh Plate Glass $2e	[illegible]	[illegible]	[illegible]	[illegible]	[illegible]
		Pittsburgh Screw Bolt 1.40	[illegible]	[illegible]	[illegible]	[illegible]	[illegible]
		Pittsburgh Steel Foundry $2e	[illegible]	[illegible]	[illegible]	[illegible]	[illegible]
		Plymouth Oil $2	[illegible]	[illegible]	[illegible]	[illegible]	[illegible]
		Pruett Schaffer $1	[illegible]	[illegible]	[illegible]	[illegible]	[illegible]
		Reymer Brothers $1	[illegible]	[illegible]	[illegible]	[illegible]	[illegible]
		Ruud Manufacturing 2.60e	[illegible]	[illegible]	[illegible]	[illegible]	[illegible]
		Salt Creek Oil 40c	[illegible]	[illegible]	[illegible]	[illegible]	[illegible]
		San Toy Mining	[illegible]	[illegible]	[illegible]	[illegible]	[illegible]
		Shamrock Oil & Gas	[illegible]	[illegible]	[illegible]	[illegible]	[illegible]
		Standard Steel Spring $4	[illegible]	[illegible]	[illegible]	[illegible]	[illegible]
		Union Storage 2.50	[illegible]	[illegible]	[illegible]	[illegible]	[illegible]
		United Engineers & Foundry 1.60e	[illegible]	[illegible]	[illegible]	[illegible]	[illegible]
		United States Glass	[illegible]	[illegible]	[illegible]	[illegible]	[illegible]
		Van Alloy Steel $1	[illegible]	[illegible]	[illegible]	[illegible]	[illegible]
		Westinghouse Air Brake $2	[illegible]	[illegible]	[illegible]	[illegible]	[illegible]
		Wiser Oil $1e	[illegible]	[illegible]	[illegible]	[illegible]	[illegible]
225	205	Colonial Trust 12%e	[illegible]	[illegible]	[illegible]	[illegible]	[illegible]
		First National Bank 16%e	[illegible]	[illegible]	[illegible]	[illegible]	[illegible]
175	155	Peoples Pittsburgh Trust 16%	[illegible]	[illegible]	[illegible]	[illegible]	[illegible]
515	505	Union National Bank 16%e	[illegible]	[illegible]	[illegible]	[illegible]	[illegible]
325	325	West End Savings Bank Tr. 20%e	[illegible]	[illegible]	[illegible]	[illegible]	[illegible]
		Total sales	[illegible]				
		BONDS					
		Independent Brewing 6s	[illegible]	[illegible]	[illegible]	[illegible]	[illegible]
		Pittsburgh Brewing 6s	[illegible]	[illegible]	[illegible]	[illegible]	[illegible]
100	95½	Shamrock Oil 6s	[illegible]	[illegible]	[illegible]	[illegible]	[illegible]
		Total sales	$19,000				
		UNLISTED					
		Copperweld Steel	[illegible]	[illegible]	[illegible]	[illegible]	[illegible]
		International Rustless Iron	[illegible]	[illegible]	[illegible]	[illegible]	[illegible]
		Leonard Oil	[illegible]	[illegible]	[illegible]	[illegible]	[illegible]
		Lone Star preferred 2.50	[illegible]	[illegible]	[illegible]	[illegible]	[illegible]
		McCrady-Rodgers common	[illegible]	[illegible]	[illegible]	[illegible]	[illegible]
		Mayflower Drug	[illegible]	[illegible]	[illegible]	[illegible]	[illegible]
		Pennsylvania Indust. common	[illegible]	[illegible]	[illegible]	[illegible]	[illegible]
		Pennsylvania Industries Units	[illegible]	[illegible]	[illegible]	[illegible]	[illegible]
		Western Public Service	[illegible]	[illegible]	[illegible]	[illegible]	[illegible]
		Total sales	[illegible]				
		RIGHTS					
		Lone Star Gas	[illegible]	[illegible]	[illegible]	[illegible]	[illegible]

†—New high. ‡—New low. x—Extra dividend. e—Extras. xr—Ex-rights.

Range for Week on N. Y. Stock Exchange

Trading Volume

	Shares
Sales for the Week (4 days)	9,099,800
Previous Week	12,976,900
Same Week Last Year (5 days)	16,977,800
Sales to Date, 1930	442,707,300
Sales to Same Date, 1929	409,555,800

Market Averages

	30 Industrials	20 Rails	20 Utilities
Thur., May 29, 1930	275.07	143.86	[illegible]
Sat., May 24, 1930	271.33	145.11	95.92
Sat., June 1, 1929	299.13	134.83	
High, 1929-30	381.17	189.11	144.61
Low, 1929-30	189.69	128.07	64.73

Following is the official record of transactions on the New York Stock Exchange for the week ended Thursday, May 29, 1930, giving the high, low and last sales, the net changes as compared with the previous week, year's high and low prices, dividend rates and closing bids and offers:

—A A A—

1930 High	1930 Low	Stock and Div. Rate $	Sales	High	Low	Last	Net Change	Closing Bid	Closing Asked
86½	64½	Abitibi Po & Pap pfd 6	600	82½	82	82	—½	82	83
61½	45	Abraham & Straus	100	55	55	55	+3	55¼	65
37¾	23⅛	Adams Express 1.60	11000	32¼	31	31½	+⅜	31½	32
20½	11½	Advance Rumely	1100	18¼	16⅝	17½	....	17½	18
41½	22	Do preferred	600	33½	30	33½	+1½	30	32
1⅝	½	Ahumada Lead	1200	⅝	⅝	⅝	....	⅝	¾
153	118	Air Reduction 3	26400	153	144	152⅝	+8½	152	152½
28	21	Airway Elec Appliance 2½	5400	29¼	25½	29⅝	+4⅛	29⅝	29½
2⅛	1⅝	Ajax Rubber	1400	1⅝	1½	1½	—⅛	1½	1⅝
9⅝	6⅛	Alaska Juneau	11900	6⅞	6⅝	6⅞	....	6½	6⅞
15⅞	8¼	Albany Pref Wrap Pap	400	11	10¼	11	....	10¾	11
....	¼	Do rights	200	¼	....	¼	....	....	....
35¾	23	Allegheny Corp	35300	28¾	26¼	26⅝	....	26½	26⅝
107½	95½	Do pfd ww 5½	1100	101	100⅝	100½	....	100½	101
96½	89½	Do pfd xwar 5½	300	93½	93¼	94½	—½	92½	93½
99⅝	93	Do pfd wwxl 5½	400	95½	95	95⅛	—⅝	95½	95⅝
343	255¾	Allied Chem & Dye 6	7200	317½	308	315	+9	314	317
75	49⅞	Allis Chalmers	25700	64⅝	60⅛	61⅝	—1⅝	61½	62
38⅛	18	Amerada Corp 2	20000	28⅝	25½	27½	+1¼	27½	27¾
10⅜	5¼	Amer Agric Chemical	900	7⅛	6⅝	7	....	6⅝	7⅛
39	26⅛	Do preferred	900	31½	30	31	+1	31	31½
97⅜	77	American Bank Note 2	1300	88⅝	85	88½	+3½	87	91
64½	61	Do preferred 3	....	64½	64	64½	....	64½	64⅞
12	7	American Beet Sugar	200	7½	7	7	....	6½	7
43	25	Do preferred	500	28	25	28	+3	27⅝	42½
55¾	34	American Bosch Mag	400	39⅝	37⅝	39½	+2⅜	37½	38
54⅞	44½	Amer Brake Shoe Fdy 2.40	600	45½	44⅝	45⅛	....	45½	46
21¾	8⅝	Amer Brown Boveri	28100	21	19	20½	+1⅝	20	20¼
90½	60½	Do preferred 7	....	80⅞	78½	78½	+1⅝	76½	79½
156½	117½	American Can 4	70600	148⅛	144⅛	148⅛	+4⅝	148	148¼
146½	140½	Do preferred 7	400	146⅛	145⅝	145½	....	145⅛	146
62½	52	American Car & Fdy 6	2100	54	52	54	—4	53⅜	54
116	98⅝	Do preferred 7	1000	101⅛	99⅝	99⅝	—2⅛	98	100
69½	54	American Chain	1000	58	56⅞	57⅞	—⅞	57	58
101	75¼	Do preferred 7	500	98⅝	97⅝	98⅝	+2⅝	96⅝	98⅝
51½	36⅝	American Chicle 2½ b	2700	45	44⅞	44⅞	—⅜	44⅝	45
33	16½	Amer Com Alcohol 1.60	3500	19⅛	17⅛	18	—⅞	17½	18
30⅝	21	American En. Tiling 2	2200	25⅝	21	21½	—1⅛	21	21½
58½	35	American Europe Sec	1100	49	47¼	49	+1⅛	48⅝	49
101⅛	65	American Foreign Power	130800	87	80⅝	86⅝	+5⅝	86½	86⅝
111½	107	Do preferred 7	800	111	110½	111	....	110½	111½
99½	95	Do 2nd preferred 7	800	99	98	99	+1	98½	99
35¼	19⅝	Amer Hawaiian Steamship 2	1300	24	23	23⅝	+⅛	23⅛	23½
7	4¼	American Hide & Leather	300	5	4¼	4⅞	—⅛	4	5
34⅞	23	Do preferred	600	25½	24	25	+2⅛	23	26
69⅝	55⅝	Amer Home Products 4.20	1400	64⅝	62	64⅞	+2⅝	63	64⅛
41½	35⅛	American Ice Sec 4b	2000	37⅝	37	37⅝	+⅛	37½	37¾
45¾	35⅝	Am International 2a	13800	46	43½	45½	+2	45⅝	45¾
4	2	Am. La France	700	2⅝	2⅝	2⅝	—⅛	2½	2⅞
35	30	Do preferred	....	30½	30	30	—⅝	25	29⅞
105	54¾	Am Locomotive 8	15200	60⅛	54⅞	59	—1⅛	58	59½
118½	103	Do preferred 7	700	104⅞	103½	103⅞	—1⅛	103½	103⅞
284½	210	Am Mach Fdry 7	300	263⅝	258	258	+1	256	261½
219⅝	112	Do pref x warrant 7	....	115⅝	115⅝	115⅝	+⅛	115⅝	117
81⅝	39¼	American Metal 3	1300	42⅝	40⅝	41	—1	40½	41
95	65	Do preferred 7	....	91	89½	91	+1⅝	90⅝	91
2⅝	⅝	American Piano	17000	1⅝	1	1	....	1	1⅛
9	3⅞	Do preferred	....	4	4	4	....	4	5
119⅝	77	American Pow & Lt 1a	20200	109⅝	102½	108⅝	+6⅛	108⅝	108⅞
85	75	Do 5s pfd 3½	300	84⅝	84½	84½	+1⅛	83½	85
88⅝	80	Do 5s pfd stk 5	300	87⅞	87⅛	87⅞	+⅝	87	87⅞
107	100	Do 6s pfd 6	900	105⅛	105	105⅛	+⅛	105⅛	106
39⅝	30⅛	Amer Rad & Sta San 1½	13900	33⅞	32⅝	33	—⅝	33	33⅛
143⅝	136½	Do preferred 7	....	143⅝	143	143	—1	137	....
37	20⅛	American Republics	1200	26⅛	24	26⅛	+1	25	26½
100⅛	67⅝	Amer Rolling Mill 2	42200	73⅝	67⅛	69⅝	—4⅝	69	69½
2	¼	Do rights	29200	¾	....	⅝	....	....	....
67⅞	59⅞	Amer Safety Razor 5	600	65⅝	65	65	—1	65	65½
20⅝	16	American Seating 2	100	16	16	16	—⅝	15	16
51½	46½	American Shipbldg new	....	51⅛	48⅛	51⅛	+4	51	52
3⅛	1⅛	Amer Ship & Com	200	2	2	2	....	2	2⅛
79½	65½	Amer Smelt & Ref 4	5600	73	71⅛	72⅝	+⅝	72⅝	72½
141	133½	Do preferred 7	1100	139	138⅛	139	....	139	139½
45½	41	American Stuff 3	300	42½	42½	42½	+½	42½	43
22½	11½	Amer Solv Chem	400	12½	12	12	....	12	12½
35⅜	24⅝	Do preferred 3	700	27½	25	26	....	26	26½
53⅜	40½	American Steel Fdy 3	900	43⅝	42⅝	43⅝	+1⅝	42⅝	43½
116	110½	Do preferred 7	....	114	113	113	—1⅛	113	114
69⅝	60	American Sugar 5	500	62	61⅞	62	+⅛	61½	62½
111	104¼	Do preferred 7	500	109⅝	108	109⅝	+1⅝	108⅝	110
20⅝	12⅛	American Sumatra	1000	15⅝	14⅝	15⅛	—⅝	15⅛	16
27⅝	23½	Amer Tel & Cable 5	....	24	23⅞	24	....	....	22
274½	216	American Tel & Tel 9	34000	232⅝	229	231½	....	231⅝	231⅞
22⅝	19⅝	Do rights	131400	21⅝	20⅞	21⅛	—⅛	21	21⅛
264½	197	American Tobacco 8	2000	262	256⅝	260⅝	—2⅝	260⅝	262½
269½	197	Do B 8	13200	268⅝	261⅝	266	—1⅝	266	267½
124½	120	Do preferred 6	700	124⅛	123½	123½	+⅝	123⅜	124⅛
114	104	Amer Type Founders pfd 7	....	113½	113½	112½	+⅛	113	113⅞
124⅝	88⅝	Amer Water Works 1	28200	116⅝	111⅝	115⅝	+4⅝	115⅛	116⅛
106⅝	99⅝	Do 1st preferred 6	300	105⅛	105⅛	105⅛	+⅛	105⅛	106
20⅝	7⅛	American Woolen	200	14⅝	14½	14⅝	....	14	15
41⅛	19⅝	Do preferred	1300	27½	26⅛	26⅝	....	27	28
9	5	Amer Writ Paper ctfs	6200	9	7⅛	9	+⅝	8⅝	9½
44⅛	29⅛	Do 6% preferred 4	100	40	40	40	+1	39⅛	42
17⅝	8	American Zinc & Lead	900	11	9⅝	11	+1⅛	10½	11
72	56	Do preferred 6	200	65	62⅝	65	+1⅛	61	70
81⅝	52⅝	Anaconda Copper 7	34800	61⅞	59⅞	60⅞	+⅞	60⅞	60⅝
61⅝	34⅞	Anaconda W & Cable 3	1400	38⅝	35	35	—4	35	39⅝
51⅜	35	Anchor Cap 2.40	1700	43⅝	40	43⅝	+2⅝	42⅝	43⅝
111⅝	102	Do preferred 6½	200	112⅝	110⅝	110⅝	—⅝	110	112
37⅝	21⅝	Andes Copper 3	900	29⅝	27⅝	29⅝	+1⅝	27⅝	28⅛
54⅜	21⅝	Archer Dan Mid 2	1700	27⅝	25⅝	25⅝	+1⅛	24⅝	25
87⅝	74⅝	Armour of Del pfd 7	200	76	75⅝	75⅝	—⅞	75⅝	76
10⅞	5⅝	Do of Ill A	2100	6⅝	6	6⅛	—⅝	6⅛	6⅝
6⅝	2⅝	Do of Ill B	6200	3⅝	3	3⅝	—⅛	3	3⅝
84	60	Do of Ill pfd 7	1000	61⅞	61	61	—⅞	61	61⅝
13⅝	5⅝	Arnold Constable	100	9⅝	9⅝	9⅝	....	9	9⅝
64⅝	33⅝	Associated Apparel Ind 4	6900	41⅝	39	40	+1	40	41
59⅝	28	Associated Dry Goods 2½	4200	45	43⅝	44⅝	+⅛	44⅝	44⅞
50⅝	33⅝	Associated Oil 2	....	50	48	48	+2⅝	48	50⅝
242⅝	216	Atchison T & S F 10	4200	227⅝	222⅝	223⅝	—2⅝	223⅝	225⅝
107	102⅝	Do preferred 5	200	106⅝	106	106⅝	+⅛	106	106½
179⅝	161⅝	Atlantic Coast Line 10b	600	170	167⅝	170	+4	168	170
80⅝	39⅝	Atlantic G & W I	200	62	62	62	+1	62	63½
65⅝	59	Do preferred 5	100	60	60	60	....	60	60½
51⅝	36⅝	Atlantic Refining 2b	20700	44	42	43⅝	+1⅝	43⅝	43⅝
136	72	*Atlas Powder 4	600	81	80⅝	80⅝	—1⅝	81	83
106	101	Do preferred 6	....	103	103	103	+⅛	103	103
37	31⅝	Atlas Stores 1a	7700	36	35⅝	35⅝	+⅝	35⅝	35⅝
261½	130	Auburn Automobile 4a	7300	171⅝	161⅝	168	+2⅝	169	170
7	4	Austin Nichols new	200	4⅝	4⅝	4⅝	—⅛	4	4⅝
29	20	Do A 3	100	29	29	29	—1	29	29⅝
10⅝	4⅝	*Auto Sales Corp	100	6	6	6	—⅛	5⅝	6⅛
35	15	Do preferred 3	400	20	20	20	....	18	21
16⅝	27	Autostrop S Raz A 3	800	34⅝	32⅝	33⅝	—⅛	33⅝	34⅝
9⅝	4⅝	Aviation Corporation	8000	7⅝	7	7⅛	+⅛	7⅛	7⅝

—B B B—

1930 High	1930 Low	Stock and Div. Rate $	Sales	High	Low	Last	Net Change	Closing Bid	Closing Asked
38	24⅝	Baldwin Locomotive 1½	4800	28⅝	27⅝	27⅝	....	27½	28
116	109	Do preferred 7	....	112½	110⅝	111½	—1⅛	110	112½
122⅝	110⅝	Baltimore & Ohio 7	2000	114⅝	112⅝	113½	—⅝	113½	113⅝
84½	78¼	Do preferred 4	100	83	83	83	....	82½	83½
110⅝	107	Bamberg Co pfd 6½	....	108	108	108	—⅝	108	108⅝
84⅝	63	*Bangor & Aroostook 3½	4500	81⅛	78⅛	79	+3⅝	79	79½
115	109	*Do preferred 7	....	112⅛	112⅛	112⅝	—1⅝	113	114½
39	20⅝	Barnsdall Corporation 2	10000	27⅝	26⅝	27	+⅛	27	27⅛
92	67½	Beatrice Creamery 4	700	87⅛	80½	87⅛	+3⅝	87	88
73	38½	Beech-Nut Packing 3	200	39⅝	38⅝	38⅝	—⅝	37	39⅝
6⅛	4⅝	Belding Hemingway	1100	4⅝	4⅝	4⅝	....	4⅛	4⅞
85⅝	80	Belgian Nat Ry p pf 4.11	270	84⅝	84½	84½	—⅝	84⅛	85
57⅝	32⅝	Bendix Aviation 2	17900	44⅝	42⅝	43½	+⅛	43	43½
56½	31½	Best & Co 2	14920	52⅝	50⅝	52½	+3⅝	53	52⅝
110⅝	81⅝	Bethlehem Steel 6	17990	96⅝	94⅝	95¼	—1	95½	95⅝
134	122⅝	Do 7% preferred 7	790	131⅝	130⅝	131	—⅝	130⅝	131½
41⅛	28½	Blaw Knox 1½	1000	39⅝	38½	39⅝	+1⅝	39	39⅝
60	47½	Bohn Aluminum & Brass 3	2300	37⅝	35⅝	36	+1⅝	36	36⅛
8	3⅛	Booth Fisheries	600	3⅝	3⅝	3⅝	+⅝	3⅝	4
33⅝	20	Do 1st pfd	400	24⅝	24	24⅝	+4⅝	20	24
90⅝	60½	Borden Co 3	49600	90⅝	88	90½	+1⅝	90½	90⅞
50⅝	22⅝	Borg Warner Co 4	3000	38⅝	36⅝	38⅝	—1⅝	38⅛	38½
112	90	Boston & Maine R R 4	100	98	98	98	+1⅝	97	100
24⅝	13½	Briggs Mfg	40700	24⅝	22⅝	22⅝	—1⅝	22⅝	22⅞
4	1⅝	British Steel	100	2⅝	2⅝	2⅝	—⅝	2	2⅝
32⅝	15	Brockway Motor Truck 3	1400	21⅝	20⅝	20⅝	—1⅝	20⅛	20⅝
15⅝	10	Brooklyn & Queens	1000	15	13⅝	13⅝	—⅝	14	14½
60½	53	Do preferred 4	400	60½	60	60½	+6⅝	60½	....
79⅝	62	Brooklyn Manhattan 4	3700	70⅝	69½	70	+⅝	70	70½
94	86⅝	Do preferred 6	300	94	92⅝	94	+2⅝	92	93½
170⅝	131	Brooklyn Union Gas 5	8200	138⅝	132	136	+5	137⅝	138½
43	40	Brown Shoe 3	800	41½	40	40	....	40	40½
118	115⅝	Do preferred 7	....	118	118	118	+⅝	117⅝	119
30⅝	13⅝	Brunswick Balke Coll 3	1100	20⅝	20	20	—⅝	20	20⅝
33⅝	14½	Brunswick Terminal	1300	22⅝	20	20	—⅝	20⅝	21½
31⅝	22⅝	*Bucyrus & Erie 1	500	27⅝	25⅝	26⅝	—⅝	25⅝	26
16⅝	9⅝	Budd Mfg Co 1	6400	12⅝	11⅝	12	—⅝	11⅝	12½
18⅝	6½	Budd Wheel 1	11000	13⅝	13⅝	13	....	13⅝	13
60¼	62	Buffalo & Susquehan ctfs	1300	60⅝	60	60⅝	+⅝	60⅝	60
....	55	Do preferred 4	....	59	59	59	+⅝	60⅝	60
60⅝	60⅝	Do preferred ctfs 4	....	60⅝	60⅝	60⅝	+⅝	60½	61
[illegible]	38⅝	Bullard Co 1.60	21000	62⅝	58⅝	62½	+13⅝	62	62½
41	28⅝	Bulova Watch Co 3	3500	34⅝	33	33⅝	—⅝	32⅝	33
117⅝	90	Burns Brothers A 8	100	100	100	100	....	98⅝	100
30	17	Burns Brothers B	100	22⅝	22⅝	22⅝	—⅝	22	23½
100	93	Burns Brothers pref 7	....	98⅝	98⅝	98⅝	....	98⅝	99⅝
51⅝	37	Burroughs Add Mach 1	6000	43⅝	41⅝	42	—⅝	42	42½
48⅝	38	Bush Terminal 2½	600	42	40	42	+2	40⅝	42⅝
110	100⅝	Do deb 7	....	105⅝	105	105	....	104	106
116	109⅝	Bush Term Bldg pref 7	....	114	114	114	—1	113⅝	115
4⅝	2⅝	Butte Copper & Zinc	200	2⅝	2⅝	2⅝	....	2⅝	2⅝
29⅝	16⅝	Butterick	400	20⅝	19⅝	20⅝	+⅝	20	20½
112⅝	70	Byers (A M) Co	34200	100⅝	93⅝	100	+7⅝	99⅝	100⅝
114	109	Do preferred 7	....	111⅝	111⅝	111⅝	—⅝	112	....

—C C C—

1930 High	1930 Low	Stock and Div. Rate $	Sales	High	Low	Last	Net Change	Closing Bid	Closing Asked
77⅝	65⅝	*California Packing 4	1400	68½	68	68	—⅝	67	68
2⅝	1	Callahan Zinc & Lead	600	1⅝	1⅝	1⅝	+⅛	1⅝	1⅝
80⅝	50⅝	Calumet & Arizona 6	7800	65⅝	61⅝	64	+6⅝	63½	64
31⅝	18⅝	*Calumet & Hecla 1	1800	20	19⅝	19⅝	+⅝	19½	19⅝
30	19	Campbell W & C Fdy 2	10000	26⅝	23	26⅝	+3⅝	25⅝	26⅝
75⅝	57⅝	Canada Dry Gin Ale 5	18600	70⅝	66⅝	70	+3⅝	69⅝	70
242⅝	187⅝	*Canada Pacific 10	2900	206⅝	202	202	—2⅝	202	204
52⅝	51	Do new w i	1200	52	51⅝	51⅝	—⅝	51½	51⅝
31⅝	26⅝	Cannon Mills Co 2.80	1400	27	26⅝	26⅝	—⅝	26⅝	27
26⅝	18⅝	Capital Administration	100	23	23	23	+⅝	22⅝	23⅝
102	98	Caro Clin & Ohio stamped 5	....	100⅝	100⅝	100⅝	+⅝	100⅝	101⅝
387⅝	191⅝	Case Threshing Mach 6	48800	317	282	297⅝	+21⅝	297⅝	298
[illegible]	115	Do preferred 7	....	130	129	129	—1	130	131⅝
79⅝	58	Caterpillar Tractor 3½ B	6000	75⅝	73⅝	75	—⅝	75	75⅝
[illegible]	50	Celotex Co 3	16300	52⅝	50	53⅝	+2⅝	51⅝	51⅝
[illegible]	60	Do preferred 7	600	71	69	71	+6	70	77
30⅝	22⅝	Central Aguirre 1½	200	28⅝	28	28	—1	26	27
315	274	Central R R of N J 12b	300	275	274	275	+1	255⅝	280
8⅝	2⅝	Century Rib Mills	100	4⅝	4⅝	4⅝	+⅝	4⅝	4⅝
65⅝	51	Do preferred 7	....	60	60	60	—⅝	60	67⅝
65⅝	51⅝	Cerro De Pasco 6	1100	55	52⅝	54⅝	....	54½	55
15⅝	6⅝	Certain-Teed Prod	500	9⅝	9⅝	9⅝	—⅝	9⅝	10
67⅝	38	Checker Cab 4.20	8100	46⅝	45	46⅝	+⅝	44	46⅝
241⅝	201⅝	Chesapeake & Ohio 10	6700	222⅝	209⅝	212	—9⅝	212	213⅝
80⅝	62⅝	Chesapeake Corp 3	6800	70⅝	67⅝	68⅝	—2	68	68⅝
10	4⅝	Chicago & Alton	400	7	7	7	—⅝	6⅝	6⅝
13⅝	6⅝	Do preferred	100	7	7	7	....	6⅝	7
55⅝	36	Chicago & Eastern Ill pfd	600	41⅝	41	41	—⅝	40⅝	41⅝
17⅝	11⅝	Chicago Great Western	5600	14⅝	14	14⅝	—⅝	13⅝	14⅝
52⅝	34	Do preferred	11000	50⅝	48⅝	48⅝	—1⅝	48⅝	48⅝
28⅝	18	Chicago Mil & St Paul	5900	20⅝	18⅝	18	—1⅝	18⅝	19⅝
48⅝	31⅝	Do preferred	18100	34	31⅝	32	—2	32	32⅝
89⅝	76⅝	Chicago Northwestern 5	3300	83⅝	81⅝	81⅝	—1⅝	81⅝	82
27	17⅝	Chicago Pneum Tool	5100	22⅝	20⅝	21	....	20⅝	21
55⅝	42⅝	Do preferred 3½	200	49⅝	49⅝	49⅝	+⅝	49⅝	50
125⅝	108	Chicago R I & Pac 7	1000	117	115	116	+2⅝	115⅝	116⅝
106⅝	99⅝	Do 6% preferred 6	100	102⅝	102⅝	102⅝	+⅝	102⅝	105
32	26⅝	Chicago Yellow Cab 3	....	26⅝	26⅝	26⅝	—⅝	27	28⅝
32⅝	21⅝	Chickasha Cotton Oil 3	2300	23⅝	22	22	—1	21⅝	22
67⅝	53	Childs Co 2.40	3800	65⅝	62⅝	65⅝	+1⅝	65	65⅝
43	26⅝	Chrysler Motor 3	66000	37⅝	34⅝	36⅝	—⅝	36⅝	36⅝
49	40⅝	City Ice & Fuel 3.60a	100	46⅝	45⅝	43⅝	—⅝	43	44
95⅝	93⅝	Do preferred 6½	....	96⅝	95⅝	95⅝	+⅝	95⅝	95⅝
12⅝	7⅝	City Stores 1½	1800	9⅝	9	9⅝	—⅝	9⅝	9⅝
[illegible]	[illegible]	Do A 3½	....	40	38	38	—2	38	39⅝
[illegible]	[illegible]	Clark Equipment 3	200	38	38	38	+⅝	38	41
[illegible]	[illegible]	C C C & St L pref 5	....	105⅝	105⅝	105⅝	+⅝	105	106⅝
[illegible]	[illegible]	[illegible]-Cola 8	5400	187⅝	183⅝	185⅝	—⅝	185⅝	185⅝
[illegible]	[illegible]	[illegible] A 3	1200	52	51⅝	52	+⅝	51⅝	52
[illegible]	[illegible]	[illegible]ate Palmolive 2½	6800	62⅝	59⅝	62⅝	+3	62⅝	62⅝

WHILE your

upon the bigger th

1930 High	1930 Low	Stock and Div. Rate $	Sales	High	Low	Last	Net Change	Closing Bid	Closing Asked
100	97½	Do preferred 6	200	99	99	99	....	99½	100
35½	14⅝	Collins & Aikman	600	29⅝	28⅝	28½	—1⅝	28⅝	29
20⅝	13	Colonial Beacon	200	16⅝	16	16	—⅝	16⅝	19
77	36⅝	Colorado Fuel & Iron 2	18500	64⅝	61	64	+3	63	64
95	18	Colorado & Southern 3	200	80	78	80	+3⅝	77⅝	82
78	68⅝	Do 1st preferred 4	....	77	77	77	....	77	78
75	65	Do 2nd preferred 4	....	69	68⅝	69	....	67	69
199	128⅝	Columbia Carbon 6b	10900	162⅝	152½	162⅝	+10	162⅝	162⅝
87	69	Col Gas & Electric 2	170200	84⅝	82⅝	83⅝	+⅝	83⅝	84
110	104½	Do preferred 6	600	110	109⅝	109⅝	—⅝	109⅝	110
37⅝	23⅝	Col Graphone .87	32400	29⅝	27⅝	28	—⅝	28	28⅝
40⅝	23⅝	Commercial Credit 2	4200	31⅝	30⅝	30⅝	+⅝	30⅝	31⅝
44⅝	31⅝	Do A 3	100	37⅝	37⅝	37⅝	—1⅝	38⅝	39⅝
28	22	Do preferred B 2	....	25⅝	25⅝	25⅝	....	25⅝	25⅝
95	76⅝	Do 1st preferred 6½	....	90⅝	90⅝	90⅝	—⅝	89	90
55	36⅝	Commercial Invest Tr 1.60a	3500	43⅝	41⅝	43	1⅝	42⅝	44
87	82⅝	Do C V preferred 6k	500	87	83⅝	87	+⅝	82⅝	85
38	25⅝	Commercial Solvents 1a	23700	31⅝	30⅝	30⅝	+⅝	30⅝	30⅝
20⅝	12⅝	Commonwealth & South .60	78000	18⅝	17⅝	18	....	17⅝	18
104⅝	99	Do preferred 6	3900	103⅝	102⅝	103⅝	+⅝	103⅝	103⅝
19⅝	13⅝	Congoleum	6800	15⅝	14⅝	14⅝	—⅝	15	15⅝
58⅝	35	Congress Cigar 5⅝b	200	42⅝	42	42	—2⅝	40	41⅝
59⅝	40⅝	Consolidated Cigars 7	400	44⅝	43	43	—1	42	44
88	88	Do preferred 7	....	88	88	88	+2	88	88⅝
80	67	Do p pref w war 6½	....	74	74	74	+1	73	74
27⅝	19⅝	Consolidated Film 2	1300	24⅝	23⅝	24	+⅝	23⅝	24⅝
28⅝	18	Do preferred 2	3200	24⅝	23⅝	23⅝	+⅝	23⅝	23⅝
136⅝	96⅝	Consolidated Gas 4	102000	131⅝	127⅝	131⅝	+5	131⅝	132
103⅝	99⅝	Do preferred 5	2400	103⅝	102⅝	103	—⅝	102⅝	103
62	49	Consol R R of Cuba pfd 6	....	62	60	62	+2	62	63
2	1	Consolidated Textile	2100	1⅝	1⅝	1⅝	+⅝	1⅝	1⅝
22⅝	12	Container A 1.20	700	16⅝	16⅝	16	+⅝	16	16⅝
8⅝	4⅝	Do B	100	5⅝	5⅝	5⅝	—⅝	5⅝	6
52⅝	27⅝	Continental Baking A	10100	34	31⅝	31⅝	+⅝	31⅝	32
7	4	Do B	6500	5⅝	4⅝	4⅝	....	4⅝	4⅝
94⅝	78⅝	Do preferred 8	4100	82⅝	79	79⅝	—1⅝	79⅝	80
71⅝	50⅝	Continental Can 2½	22800	68	64⅝	66⅝	+2⅝	66⅝	67⅝
37⅝	23⅝	Cont Diam Fibre 2	4600	26⅝	24⅝	24⅝	—⅝	24⅝	24⅝
77⅝	58	Continental Insurance 2.40	1500	65	64	64	....	64	65
8⅝	4⅝	Continental Motors .80	4100	5⅝	5⅝	5⅝	....	5⅝	5⅝
30⅝	19⅝	Continental Oil	26500	27⅝	26⅝	27⅝	+1⅝	27⅝	27⅝
40⅝	27⅝	Continental Shares 1	5100	29⅝	29	29⅝	....	29⅝	29⅝
111⅝	87⅝	Corn Products 3	25000	108⅝	105⅝	108⅝	+1⅝	108⅝	108⅝
147⅝	140	Do preferred 7	....	146⅝	145	145	....	145	146
33	24⅝	Coty Inc 2e	19700	27⅝	25⅝	27⅝	+⅝	27	27⅝
35⅝	29⅝	Cream of Wheat 2	900	32⅝	31⅝	32⅝	+⅝	32	33
22	10⅝	Crosley Radio 1	6300	19⅝	17⅝	18	+⅝	17⅝	18
59⅝	43	Crown Cork & Seal	300	46⅝	46⅝	46⅝	+1⅝	46⅝	47
95	93	Cr William 1st pref 7	....	94	94	94	+1	94	94⅝
18⅝	15	Crown Zellerbach 1	1300	16	15⅝	15⅝	....	15	15⅝
93⅝	75⅝	Crucible Steel 5	200	77⅝	77⅝	77⅝	+⅝	77	77⅝
117	109⅝	Do preferred 7	....	114	113⅝	114	+⅝	113⅝	114
7	3⅝	Cuba Cane Prod	300	3⅝	3⅝	3⅝	—1⅝	3⅝	4⅝
19⅝	9	Cuba Co	22100	19⅝	17	19⅝	+2⅝	19⅝	19⅝
9	6⅝	Cuban Amer Sugar	300	6⅝	6⅝	6⅝	+⅝	6⅝	6⅝
2⅝	1	Cuban Dom Sugar	200	1⅝	1⅝	1⅝	+⅝	1⅝	1⅝
48	41½	Cudahy Packing 4	1500	44	43⅝	43⅝	—⅝	43⅝	43⅝
126⅝	113	Curtis Publishing 6⅝b	2100	126⅝	122⅝	125	+1⅝	122	125
121⅝	114⅝	Do preferred 7	1100	120	119⅝	120	+⅝	119⅝	119⅝
14⅝	6⅝	Curtiss Wright	60500	10⅝	9⅝	9⅝	—⅝	9⅝	9⅝
19⅝	11⅝	Do A	13300	14	12⅝	13	—1⅝	12⅝	13
111	105	Cushman Sons 8% preferred 8	....	105	105	105	—1	106	108⅝
90⅝	64	Cutler Hammer Mfg 3½	600	75⅝	75	75⅝	+1⅝	74	75⅝

—D D D—

1930 High	1930 Low	Stock and Div. Rate $	Sales	High	Low	Last	Net Change	Closing Bid	Closing Asked
43⅝	28⅝	Davison Chemical 7	3700	36⅝	35⅝	35⅝	—⅝	35	35⅝
30	22	Debenham Sec 2.32f	800	25⅝	25	25	—⅝	24	26
24⅝	24	Deere Co pref new	800	24⅝	24	24	—⅝	24	24⅝
181	161⅝	*Delaware & Hudson 9	1200	176⅝	171⅝	173	+2⅝	173	175
153	121	Delaware Lack & West 6	2200	128⅝	125⅝	126	—2⅝	125⅝	126
80	60	Denver & Rio Grande pref	300	69⅝	68	68	—2	67⅝	68
255⅝	185⅝	Detroit Edison 8	300	236	231⅝	233	....	232	233
42⅝	30⅝	Devoe & Raynolds 2.40	200	38⅝	38⅝	38⅝	+2⅝	36	38
114⅝	108⅝	Do 1st pref 7	....	112	112	112	....	112⅝	114⅝
237	129	*Diamond Match 8	900	230	215	215⅝	—12⅝	218	222
9⅝	6⅝	Dome Mines	900	8⅝	8⅝	8⅝	+⅝	8⅝	9
30⅝	20	Dominion Stores 1.20	2000	24⅝	23⅝	24⅝	+⅝	24⅝	24⅝
87⅝	77	Drug Incorp 4	36400	83⅝	81	82⅝	+1⅝	82⅝	83⅝
43⅝	27⅝	Dunhill International 4a	1100	25⅝	24⅝	24⅝	+⅝	24⅝	25
101	97	Duplan Silk preferred 8	....	101	101	101	+1	100⅝	101
145⅝	112⅝	Du Pont De Nemours 4	17000	134	130⅝	130⅝	—1⅝	130⅝	131
120⅝	114⅝	Do deb 6	100	120⅝	120⅝	120⅝	....	120⅝	120⅝
1⅝	1⅝	Do rights	80600	1⅝	1⅝	1⅝	....	....	....
103⅝	100	Duquesne Light 1st pfd 5	700	103⅝	103⅝	103⅝	+⅝	103	....

—E E E—

1930 High	1930 Low	Stock and Div. Rate $	Sales	High	Low	Last	Net Change	Closing Bid	Closing Asked
255⅝	175⅝	*Eastman Kodak 8b	13700	243	228⅝	240	+3⅝	239⅝	240⅝
127⅝	120⅝	Do preferred 6	....	127⅝	127⅝	127⅝	+⅝	127⅝	....
37⅝	24⅝	Eaton Axle 3	6200	30	28⅝	29⅝	+1	29	29⅝
10⅝	6	Eitingon Schild 2½	300	6	6	6	—⅝	6	7⅝
62	40	Do 1st preferred 6½	100	40⅝	40	40	....	40	45
114⅝	81	Electric Auto Light 6	18000	93⅝	90	92⅝	+⅝	92	93
9⅝	4⅝	Electric Boat	600	5⅝	5⅝	5⅝	....	5⅝	6
103⅝	49⅝	Elec Power & Light 1	249900	94⅝	88⅝	94⅝	+7⅝	94⅝	94⅝
112	106⅝	Do preferred 7	1000	111	110⅝	111	....	110⅝	111
79⅝	66	Elec Storage Battery 5	1600	71⅝	70	71⅝	+⅝	71⅝	71⅝
66	39⅝	Engineers Public Service 1a	1500	64⅝	62⅝	64⅝	+⅝	64⅝	64⅝
107⅝	94⅝	Do preferred 5	2300	107⅝	106⅝	106⅝	+⅝	106	107
106⅝	94⅝	Do 5½s pfd ww 5½	400	104	102	102	—⅝	102⅝	103⅝
49⅝	39⅝	Equit Office 2½	300	48	47⅝	47⅝	—⅝	47⅝	48
62⅝	43⅝	Erie R R	10800	49⅝	46	46	—2⅝	46	46⅝
67⅝	61	Do 1st preferred 4	300	63⅝	63⅝	63⅝	+⅝	63⅝	64
62⅝	56⅝	Do 2nd preferred 4	200	58⅝	58⅝	58⅝	+1	58⅝	60
41⅝	21	Eureka Vacuum 4	100	23⅝	23⅝	23⅝	....	23⅝	24⅝
20⅝	13⅝	Evans Auto Loading 2½	200	15	14⅝	15	—⅝	14⅝	15⅝
26⅝	22	Exchange Buffet 1½	....	24⅝	24⅝	24⅝	....	24⅝	25

—F F F—

1930 High	1930 Low	Stock and Div. Rate $	Sales	High	Low	Last	Net Change	Closing Bid	Closing Asked
32	26	Fair (The) 2.40	300	27⅝	27	27⅝	+⅝	27⅝	28⅝
110	102	Do preferred 7	....	104	104	104	....	103	108⅝
20⅝	13	Fairbanks Co pfd	....	14	14	14	....	13⅝	14
50⅝	34⅝	Fairbanks Morse 3	3900	48⅝	47	48⅝	+1⅝	48⅝	48⅝
111⅝	102	Do preferred 7	....	108⅝	108	108	—2	108	110
98⅝	91	Federal Light & Trac pfd 6	....	97	96⅝	97	+⅝	96⅝	98
100⅝	95⅝	*Federal Min & Smelt pfd 7	200	100	100	100	+1⅝	100	102
12⅝	7⅝	Federal Motor .80	300	10	10	10	+⅝	10	10⅝
43	32⅝	Federal Water Service 2.40	1700	37	36	37	+⅝	37	37⅝
80⅝	65⅝	Fidelity Phoenix Fire In 2.60	300	77⅝	76	77	+1	77	77⅝
28	26	Federated Dept St	200	24⅝	24	24	+1⅝	23⅝	24
33⅝	21⅝	Firestone T & R 1.60	1000	24⅝	23	23⅝	—⅝	22⅝	23⅝
87⅝	78⅝	Do preferred 6	1900	80⅝	79⅝	79⅝	—1⅝	78⅝	79
61⅝	50⅝	First Nat Stores 2½	2700	56⅝	52⅝	56⅝	+2⅝	56⅝	57
5⅝	3	Fisk Rubber	2800	3⅝	3⅝	3⅝	....	3⅝	3⅝
21⅝	12⅝	Do 1st preferred	....	14⅝	13⅝	13⅝	—⅝	13⅝	15⅝
21⅝	12⅝	Do 1st preferred C V	....	16	15	16	+1⅝	14⅝	16⅝
52⅝	42⅝	Florsheim Shoe 3	100	45⅝	45	45⅝	+⅝	45	46
38⅝	31⅝	Follansbee Bros 3	200	35⅝	35⅝	35⅝	+⅝	34⅝	35⅝
101⅝	60⅝	Foster Wheeler 2	30200	101⅝	90⅝	98⅝	+9⅝	98⅝	100
50	38	Fourth Nat Invest	1300	42⅝	42	42⅝	+⅝	42	42⅝
28⅝	15⅝	Foundation Co	100	21	21	21	—1	20	21
51⅝	16⅝	Fox Film A 4	53800	54⅝	50	54⅝	+3⅝	54⅝	54⅝
97⅝	94⅝	Franklin Simon pfd 7	....	96	95⅝	95⅝	—⅝	....	95⅝
55⅝	38⅝	Freeport Texas 4	3400	48⅝	47⅝	48⅝	—⅝	48	48⅝

—G G G—

1930 High	1930 Low	Stock and Div. Rate $	Sales	High	Low	Last	Net Change	Closing Bid	Closing Asked
11⅝	5⅝	Gabriel Snubber A	200	8⅝	8	8⅝	+⅝	8	8⅝
16⅝	13	Gen Am Invest	600	13⅝	13⅝	13⅝	+⅝	13⅝	13
7⅝	3⅝	Gardner Motor	500	4⅝	4⅝	4⅝	—⅝	4⅝	4⅝
111⅝	98⅝	Gen Amer Tank Car 4a	21300	105⅝	101⅝	104⅝	—⅝	104⅝	104⅝
71⅝	49⅝	General Asphalt 4	2300	60⅝	57⅝	59⅝	+2	59⅝	59⅝
36⅝	25⅝	General Bronze 2	8800	33	30⅝	31⅝	+1	31⅝	32
24⅝	17⅝	General Cable	100	22	22	22	....	22	23
74⅝	51	Do A 4	200	59	58⅝	59	+1	58	59
61	57⅝	General Cigars 4	1100	53	51⅝	51⅝	—⅝	51	52
95⅝	60⅝	General Electric 1.60	113300	81⅝	81⅝	80⅝	+1⅝	84	84⅝
11⅝	11⅝	Do special 60	2100	11⅝	11⅝	11⅝	—⅝	11⅝	11⅝
61⅝	46⅝	General Foods 3	11600	58⅝	56	56⅝	—⅝	56⅝	56⅝
19⅝	13⅝	*General Gas & Elec A	12100	14⅝	13⅝	14	+⅝	13⅝	14
106⅝	85⅝	Do c v preferred 8	600	96	90⅝	96	+5⅝	95	97⅝
111	104	Do 7% preferred A 7	....	111	111	111	+3	106⅝	108⅝
44⅝	38	General Ital Elec 2.62	300	39⅝	39	39	—⅝	39	40
59⅝	45⅝	General Mills 3	1400	49⅝	47	49	+1	48⅝	49⅝
95	90	Do preferred 6	100	91⅝	91⅝	91⅝	+⅝	90⅝	92⅝
54⅝	37⅝	General Motors 3.20b	203800	52⅝	50	51	—1⅝	51	51⅝
95⅝	95	Do 5% preferred wi	200	95⅝	95⅝	95⅝	....	95⅝	95⅝
121⅝	117⅝	Do 7% preferred 7	7800	120⅝	120⅝	120⅝	—⅝	120⅝	120⅝
21⅝	12⅝	General Outdoor Ad 2	1700	14⅝	14	14	—⅝	13⅝	15
41⅝	32	Do A 4	1300	34	33	34	+1	34	34⅝
42	28⅝	General Print Ink 2½	100	29⅝	29⅝	29⅝	—⅝	27	29⅝
96⅝	87⅝	Do preferred ww	300	90⅝	87⅝	90⅝	+⅝	90⅝	90⅝
52⅝	32⅝	General Public Serv 0	1300	47	45⅝	47	+3	46⅝	47⅝
108⅝	80⅝	General Ry Signal 5	3400	95⅝	94	94	....	94	94⅝
51⅝	39⅝	General Theater Equip	7800	47	45	47	+1⅝	46⅝	47
19⅝	13⅝	Gen Realty & Utility	6000	16⅝	15⅝	15⅝	+⅝	15⅝	16
100	91	Do preferred ww 6	300	93⅝	93⅝	93⅝	—1⅝	93⅝	94
90	67	General Refractories 4⅝b	3000	85⅝	82	82⅝	+⅝	82⅝	83
106⅝	80⅝	Gillette Safety Razor 5	17100	88⅝	85	87⅝	+1⅝	87⅝	87⅝
20⅝	11⅝	Gimbel Bros	6800	18⅝	17⅝	18⅝	+1⅝	18	18⅝
38	25⅝	Glidden Co 2a	2700	25	24⅝	25⅝	+⅝	25⅝	25
101⅝	85	Do p preferred 7	....	88⅝	88	88⅝	+⅝	87⅝	88⅝
19	13	Gobel (Adolph)	1500	14⅝	13⅝	13⅝	—1	13⅝	13⅝
47⅝	37⅝	Gold Dust 2½	6300	45⅝	44⅝	44⅝	+⅝	44⅝	45
109	100	Do preferred 6	200	108	107⅝	108	—⅝	108	109⅝
58⅝	38	Goodrich (B F) 4	2300	42⅝	40⅝	40⅝	—1	40	41
96⅝	62	Goodyear Tire & Rub 5	8200	87	82⅝	86	+2	85⅝	86⅝
102⅝	95	*Do 1st pref 7	1000	100⅝	98⅝	99⅝	+1⅝	99	99⅝
38⅝	11⅝	Gotham Silk Hosiery 2½	6200	14⅝	11⅝	12⅝	—2⅝	12⅝	13⅝
82⅝	70	Do preferred 7	....	75	72⅝	74⅝	....	72⅝	75
79	65	Do pref x war 7	....	74⅝	70	74⅝	+3⅝	73⅝	77
13⅝	6⅝	Graham Paige Motor	400	8	6⅝	8	....	6⅝	8
10⅝	7	Do certificates	300	8⅝	7	8⅝	+⅝	8	8⅝
38⅝	27	Granby Copper 5	1000	32⅝	31⅝	32⅝	+⅝	32	32⅝
52	32⅝	Grand Stores new 1	400	44⅝	43	44⅝	+1⅝	44	44⅝
20⅝	13⅝	Grand Union	700	17	16⅝	16⅝	+⅝	16⅝	17⅝
43⅝	37	Do preferred 3	200	40⅝	40⅝	40⅝	—1⅝	41	42
55⅝	37	Granite City Steel 4	200	41	40⅝	41	+1	40	41
43	29⅝	Grant (WT) Co 1	14800	37⅝	33⅝	36⅝	+⅝	36⅝	36⅝
102	81	Great Northern pfd 5	2100	92	88	88	—3⅝	87	88
96⅝	82⅝	Do pfd ctfs 5	2200	87⅝	88	88	—1⅝	86	87
25⅝	19⅝	Great North Ore ctfs 2.25	1300	21⅝	21⅝	21⅝	....	21⅝	21⅝
34⅝	22	Great Western Sugar 2.80	6000	25⅝	22	22	—2⅝	22	22⅝
120	110⅝	Do preferred 7	....	112⅝	110⅝	112	+1⅝	112	114
27⅝	12⅝	Grigsby Grunow	104800	26⅝	23⅝	26⅝	+2⅝	26⅝	26⅝
46⅝	22	Gulf Mobile	100	27⅝	27⅝	27⅝	—2⅝	25⅝	27⅝
96⅝	84	Do preferred 6	100	96⅝	96⅝	96⅝	+⅝	96	97⅝

—H H H—

1930 High	1930 Low	Stock and Div. Rate $	Sales	High	Low	Last	Net Change	Closing Bid	Closing Asked
32	26	Hackensack Water A 1½	....	30⅝	30⅝	30⅝	+⅝	30⅝	30⅝
28⅝	26	Do preferred A 1½	....	28	26⅝	28	+1⅝	27⅝	28
23⅝	13⅝	Hahn Dept Store	6300	19⅝	18⅝	19⅝	+⅝	19⅝	19⅝
88⅝	71⅝	Do preferred 6½	300	88	82⅝	88	+5	88	88⅝
31⅝	24	Hall Printing 2	300	25⅝	25⅝	25⅝	....	25	26⅝
104⅝	99	Hamilton Watch pfd 6	....	104⅝	104⅝	104⅝	....	102⅝	104⅝
132	100⅝	Hanna Co 1st pfd 7	....	132	132	132	....	130⅝	137
96	85	Do preferred new 7	....	93	91	91	—1⅝	91⅝	95
72⅝	55	Harbison Walker Refr 2½ b	700	61	60⅝	60⅝	—⅝	60⅝	62
20	13⅝	Hartman Corp B 1.20	2900	16	15⅝	15⅝	....	15⅝	15⅝
8⅝	4	Havana Elec Railway	100	4	4	4	....	3⅝	4
17⅝	8⅝	Hays Body Corp 8j	4800	11⅝	9⅝	10	—1	10	10⅝
[illegible]	[illegible]	Helme G W 5	100	82⅝	82⅝	82⅝	—⅝	82	83
135	125⅝	Do preferred 7	....	[illegible]	[illegible]	[illegible]	....	135	136
[illegible]	[illegible]	Hercules Motors 1.60	200	27	27	27	....	27	....
[illegible]	[illegible]	Hershey Chocolate 5	21100	109	104⅝	108⅝	+3⅝	108	108⅝
[illegible]	[illegible]	Do preferred 5b	2000	108⅝	106⅝	107⅝	+2⅝	107	108
[illegible]	[illegible]	Do p preferred 6	400	107⅝	107	107⅝	....	107⅝	108
[illegible]	[illegible]	Hocking Valley 10	....	500	500	500	....	....	....
[illegible]	[illegible]	Holland Furnace 2½	1000	30⅝	29⅝	29	....	28⅝	29⅝
[illegible]	[illegible]	Hollander & Son	300	8⅝	8	8⅝	—⅝	7⅝	8⅝
[illegible]	[illegible]	Homestake Mining 8	100	78⅝	78⅝	78⅝	—⅝	77	78
[illegible]	[illegible]	Houdaille Hersh B 2	11100	21⅝	19⅝	19⅝	—2⅝	19⅝	19⅝
[illegible]	[illegible]	Household Fin pfd 3.12½b	100	50⅝	50⅝	50⅝	—⅝	50	51⅝
[illegible]	[illegible]	Houston Oil	30200	102⅝	96⅝	102	+6⅝	100⅝	102⅝
[illegible]	[illegible]	Howe Sound 4	1000	33⅝	31⅝	32⅝	+⅝	32⅝	33
[illegible]	[illegible]	Hudson & Manhattan 3½	300	49⅝	48⅝	48⅝	—⅝	48	49⅝
[illegible]	[illegible]	Hudson Motor 5	4300	45⅝	44⅝	44⅝	—1⅝	44⅝	44⅝
[illegible]	[illegible]	Hupp Motor 2	3800	19	18⅝	18⅝	—⅝	18⅝	18⅝

—I I I—

1930 High	1930 Low	Stock and Div. Rate $	Sales	High	Low	Last	Net Change	Closing Bid	Closing Asked
136⅝	126	Illinois Central 7	2300	129⅝	128⅝	128⅝	+⅝	128⅝	130
32	20⅝	Independent Oil & Gas 2	6300	27	25⅝	26⅝	+⅝	25⅝	26⅝
17	5	Indian Motorcycle	1800	8	7	7⅝	—⅝	7⅝	7⅝
24⅝	14	Indian Refining	20800	19⅝	16	18⅝	+1⅝	18⅝	18⅝
27⅝	15	Do certificates	6800	19⅝	17⅝	17⅝	—⅝	17⅝	18⅝
124	90	Industrial Rayon 5⅝j	400	103	103	103	....	101	105
239	154⅝	Ingersoll Rand 4	400	223⅝	215	222⅝	+6⅝	220	223⅝
[illegible]	[illegible]	Inland Steel 4	300	85⅝	85	85⅝	....	85⅝	86
30⅝	20⅝	Inspiration Copper 4	1200	20⅝	19⅝	20	—⅝	19⅝	20⅝
17⅝	12	Insuranshares .45	700	13⅝	13	13	—1⅝	13	13⅝
38⅝	20⅝	Interborough Rapid Transit	8900	31⅝	29	30⅝	+1⅝	30⅝	30⅝
7⅝	3	Intercontinental Rubber	1200	5⅝	5	5⅝	—⅝	5	5⅝
28⅝	22⅝	Interlake Iron	700	23⅝	22⅝	22⅝	—⅝	22⅝	23
8½	4½	International Agr Chem	2600	6½	5½	6½	+⅝	6	6½
67⅝	54½	Do p preferred 7	400	62½	62	62½	+1½	61	63
197¼	152½	Internatl Bus Mach 6a	8700	197½	186½	195	+9	194½	196
19⅝	13¼	Int Carriers	1400	15⅝	14¾	15	—⅝	15	15⅝
75⅝	55⅝	International Cement 4	800	68	66½	67	....	66½	67
14⅝	5	International Combus	12000	10⅝	9⅝	10	....	9⅝	10⅝
78	30	Do preferred 7	2200	68⅝	66	66½	+3⅝	67	67½
115⅝	78⅝	Internatl Harvester 2½	85800	102	95⅝	96⅝	—5⅝	96⅝	97
144½	140½	Do preferred 7	200	144	143⅝	144	+⅝	143⅝	144½
54	31½	Internatl Hydro El 2j	19400	48	45⅝	47⅝	+⅝	47⅝	47¾
92	65⅝	Internatl Match pref 4	2200	84⅝	82	82⅝	—1½	82½	83
33	24½	Internat Mercan Marine 1	1000	27½	25⅝	27½	+1½	27	27⅝
44⅝	30¼	Internatl Nickel Ltd 1	70400	34⅝	33	33⅝	....	33⅝	33⅝
123	116	Do preferred 7	100	120	120	120	....	119½	120
31½	25¼	Inter Pap & Power A 2.40	1600	26⅝	25⅝	26	—⅝	25⅝	26¼
22⅝	13⅝	Do B	400	18½	18⅝	18⅝	—2⅝	18⅝	19
18	12⅝	Do C	1900	14⅝	14	14⅝	—⅝	14⅝	14⅝
86	79	Do pfd new 7	900	79⅝	79⅝	79⅝	—⅝	79⅝	80
58⅝	46½	International Print Ink 3	400	47⅝	47⅝	47⅝	....	46	48
101	93⅝	Do preferred 6	....	96	94	94⅝	+⅝	93⅝	94⅝
29	23⅝	Internat Ry of C Am ctfs	....	26	26	26	+2⅝	26	27
73⅝	61⅝	Do preferred 5	....	73	70⅝	70⅝	—3⅝	70⅝	73
153	69	International Salt 6	8100	151⅝	146	148⅝	—2⅝	148	149½
62	56	International Shoe 3	200	56⅝	56⅝	56⅝	+⅝	56⅝	58
112½	105	International Silver pfd 7	....	110	110	110	+3	109½	110
77⅝	58⅝	International Tel & Tel 2	28100	64⅝	62⅝	64⅝	+1⅝	64⅝	64⅝
32	23	Intertype Corp 2	100	25	25	25	—2	25	29⅝
40	24	Interstate Dept Store 2	300	27	25⅝	27	—⅝	26⅝	27
29	17	Investors Equit 2	500	21½	20⅝	21½	+⅝	20⅝	21½
43	34⅝	Island Creek Coal 4	1300	36⅝	35⅝	35⅝	—1	35⅝	36⅝

—J J J—

1930 High	1930 Low	Stock and Div. Rate $	Sales	High	Low	Last	Net Change	Closing Bid	Closing Asked
66½	43	Jewel Tea 3	1800	61	57	61	+3	61⅝	61½
148⅝	96	Johns Manville 3	28300	112⅝	108⅝	111¼	+4⅝	111¼	111½
123½	118½	Jones & Laughlin pref 7	....	122	122	122	—1	122	122½
5½	2	Jordan Motor	1500	3	2½	2⅝	—⅝	2⅝	2½

—K K K—

1930 High	1930 Low	Stock and Div. Rate $	Sales	High	Low	Last	Net Change	Closing Bid	Closing Asked
115	108	Kan City P & Lt pref 6	....	113½	112⅝	112⅝	—⅝	112⅝	113½
13½	11⅝	Karstadt Rudolf .62	700	12½	12⅝	12½	....	12	12½
85⅝	71⅝	Kansas City Southern 5	300	73⅝	72⅝	73⅝	—1½	72	75
70	67⅝	Do preferred 4	300	69	69	69	—1	69	70
20½	18	Kaufman Dept Stores 1½	300	18⅝	18½	18⅝	—⅝	18	18⅝
41½	24⅝	Kayser (J) 4	23400	28⅝	24⅝	27⅝	—⅝	27⅝	27⅝
6⅝	3⅝	Kelly Springfield	1300	4⅝	4⅝	4⅝	—⅝	4⅝	4⅝
55	29	Do 6% preferred	....	35⅝	35⅝	35⅝	—7⅝	35⅝	40
42	20⅝	Do 8% preferred	....	30	30	30	+⅝	28⅝	30
38⅝	22⅝	Kelsey H Wheel 2	9100	36⅝	34⅝	35⅝	+1⅝	35⅝	35⅝
26⅝	7⅝	Kelvinator Corp	37000	25⅝	24⅝	24⅝	+⅝	24⅝	24⅝
89	82½	Kendall Co pref 6	....	82⅝	82⅝	82⅝	....	82⅝	85
62⅝	41⅝	Kennecott Copper 5	26600	48⅝	46⅝	48⅝	+⅝	48	48⅝
59	49	Kimberly Clark 2½	500	56⅝	55⅝	56⅝	+2⅝	55	56⅝
40⅝	20	Kinney Co 1	1900	40	38⅝	40	+⅝	39⅝	40
97	86⅝	Do preferred 8	....	91⅝	88	91⅝	+2	90	91⅝
8⅝	1⅝	Kolster Radio	4100	5	4⅝	4⅝	+⅝	4⅝	4⅝
34⅝	28⅝	Kraft Phoenix Cheese 1½	9700	34⅝	33⅝	34⅝	+1⅝	34⅝	35
110⅝	98	Do preferred 6½	1900	110⅝	110⅝	110⅝	+⅝	110⅝	111⅝
9	7⅝	Kresge Dept Stores	200	8⅝	8⅝	8⅝	....	8⅝	9
62	45	Do preferred	....	45⅝	45⅝	45⅝	....	45⅝	50
36⅝	29⅝	Kresge (SS) 1.60	2800	31⅝	30⅝	31⅝	+⅝	31⅝	31⅝
114	108⅝	Do preferred 7	....	112⅝	111⅝	111⅝	....	110	112⅝
70	55	Kress & Co 1	200	58⅝	58⅝	58⅝	—⅝	57⅝	60
35⅝	23⅝	Kreuger & Toll 1.34	28000	32⅝	32	32⅝	....	32⅝	32⅝
40⅝	30⅝	Kroger Groc & Bak 1a	7700	34⅝	33	33⅝	....	33⅝	33⅝
35	32½	Kuppenheimer (B) 2	....	35	35	35	....	35	37

—L L L—

1930 High	1930 Low	Stock and Div. Rate $	Sales	High	Low	Last	Net Change	Closing Bid	Closing Asked
26⅝	21⅝	Lago Oil & Trans	100	24⅝	24⅝	24⅝	+⅝	25	25⅝
113	93	Lambert & Co 6	26700	101	93	96⅝	—3⅝	96⅝	97
11	6⅝	Lee Rubber & Tire	200	7⅝	7⅝	7⅝	+⅝	7⅝	8
108⅝	105	Lehigh Port Cement 7	....	108⅝	108⅝	108⅝	....	108	108⅝
84⅝	70⅝	Lehigh Valley 3½	1000	76	74	74	—⅝	74	76
17⅝	10	Lehigh Valley Coal	2800	12⅝	10	10	—2⅝	10	10⅝
37⅝	28⅝	Do preferred 3	1400	28⅝	28⅝	28⅝	—2⅝	27⅝	29⅝
97⅝	80⅝	Lehman Corp	5800	90⅝	87⅝	90	+3	90	90⅝
36	28	Lehn & Fink 3	700	29⅝	29	29	—⅝	28⅝	29⅝
31⅝	19⅝	Libby-Owens Glass 1	900	23⅝	22⅝	22	+⅝	22⅝	23⅝
113⅝	91⅝	Liggett & Meyers 5b	400	105⅝	105	105	—2	105⅝	107⅝
114⅝	91⅝	Do B 5b	14900	108⅝	106⅝	107	—⅝	107	107⅝
49⅝	33⅝	Lima Locomotive	200	33⅝	33⅝	33⅝	—1⅝	33⅝	33⅝
45⅝	39	Link Belt 2.60	200	42⅝	41⅝	42⅝	+2⅝	41	42⅝
81⅝	52⅝	Liquid Carbonic 4	5100	75⅝	73⅝	74⅝	+1	74	74⅝
95⅝	42⅝	Loew's Corp 3	24900	92⅝	89⅝	90⅝	+1⅝	90⅝	91
112⅝	82⅝	Do pfd with war 6½	1000	112⅝	110⅝	112	+2	112	112⅝
96⅝	84	Do pfd x-war 6½	1600	95⅝	94⅝	95⅝	—1⅝	95	95⅝
6⅝	3⅝	Loft Candy	2200	4⅝	4⅝	4⅝	....	4⅝	4⅝
15⅝	9	Long Bell A	100	9	9	9	—1	8	9
70⅝	50⅝	Loose Wiles Biscuit 2.70b	17500	67⅝	64	67⅝	+2	67⅝	67⅝
25⅝	16⅝	Lorillard Tobacco	12100	25⅝	24⅝	24⅝	—⅝	25	25⅝
99	92⅝	Do preferred 7	200	98	98	98	....	97⅝	98
12	8	Louisiana Oil	1700	10	9⅝	10	....	9⅝	10
51⅝	38⅝	*Louisville G & Elec A 1½	8800	45⅝	44⅝	44⅝	+⅝	44⅝	44⅝
138⅝	126	Louisville & Nashville 7	700	131	124⅝	124⅝	—⅝	124	130
44⅝	28	Ludlum Steel 2	43100	37⅝	35	36	....	36	36⅝
99⅝	85	Do preferred 6½	100	85	85	85	....	85	90

—M M M—

1930 High	1930 Low	Stock and Div. Rate $	Sales	High	Low	Last	Net Change	Closing Bid	Closing Asked
[illegible]	[illegible]	MacAndrews & Forbes 2.60b	[illegible]	[illegible]	[illegible]	[illegible]	[illegible]	[illegible]	[illegible]
[illegible]	[illegible]	McCall Corp 2½	[illegible]	[illegible]	[illegible]	[illegible]	[illegible]	[illegible]	[illegible]
[illegible]	[illegible]	McGraw-Hill Publishing 2	[illegible]	[illegible]	[illegible]	[illegible]	[illegible]	[illegible]	[illegible]
[illegible]	[illegible]	McIntyre Porcupine 1	[illegible]	[illegible]	[illegible]	[illegible]	[illegible]	[illegible]	[illegible]
[illegible]	[illegible]	McKeesport Tin Plate 4	[illegible]	[illegible]	[illegible]	[illegible]	[illegible]	[illegible]	[illegible]
[illegible]	[illegible]	McKesson & Robbins 2	[illegible]	[illegible]	[illegible]	[illegible]	[illegible]	[illegible]	[illegible]
[illegible]	[illegible]	Do preferred 3½	[illegible]	[illegible]	[illegible]	[illegible]	[illegible]	[illegible]	[illegible]
[illegible]	[illegible]	Mack Truck 6	[illegible]	[illegible]	[illegible]	[illegible]	[illegible]	[illegible]	[illegible]
[illegible]	[illegible]	Macy R H Co 2	[illegible]	[illegible]	[illegible]	[illegible]	[illegible]	[illegible]	[illegible]
[illegible]	[illegible]	Madison Square Garden 1½	[illegible]	[illegible]	[illegible]	[illegible]	[illegible]	[illegible]	[illegible]
[illegible]	[illegible]	Magma Copper 3	[illegible]	[illegible]	[illegible]	[illegible]	[illegible]	[illegible]	[illegible]
[illegible]	[illegible]	Mallinson & Co	[illegible]	[illegible]	[illegible]	[illegible]	[illegible]	[illegible]	[illegible]
[illegible]	[illegible]	Manati Sugar preferred	[illegible]	[illegible]	[illegible]	[illegible]	[illegible]	[illegible]	[illegible]
[illegible]	[illegible]	Manhattan Elec Supply	[illegible]	[illegible]	[illegible]	[illegible]	[illegible]	[illegible]	[illegible]
[illegible]	[illegible]	Manhattan Mod Guar 3	[illegible]	[illegible]	[illegible]	[illegible]	[illegible]	[illegible]	[illegible]
[illegible]	[illegible]	Manhattan Shirt 2	[illegible]	[illegible]	[illegible]	[illegible]	[illegible]	[illegible]	[illegible]
[illegible]	[illegible]	Maracaibo Oil	[illegible]	[illegible]	[illegible]	[illegible]	[illegible]	[illegible]	[illegible]
[illegible]	[illegible]	Market Street Ry p pref	[illegible]	[illegible]	[illegible]	[illegible]	[illegible]	[illegible]	[illegible]
[illegible]	[illegible]	Marlin Rockwell 1½	[illegible]	[illegible]	[illegible]	[illegible]	[illegible]	[illegible]	[illegible]
[illegible]	[illegible]	Marmon Motor 2	[illegible]	[illegible]	[illegible]	[illegible]	[illegible]	[illegible]	[illegible]
[illegible]	[illegible]	Marshall-Field	[illegible]	[illegible]	[illegible]	[illegible]	[illegible]	[illegible]	[illegible]
[illegible]	[illegible]	Mathieson Alk Works 2	[illegible]	[illegible]	[illegible]	[illegible]	[illegible]	[illegible]	[illegible]
[illegible]	[illegible]	May Dept Stores 2a	[illegible]	[illegible]	[illegible]	[illegible]	[illegible]	[illegible]	[illegible]
[illegible]	[illegible]	Maytag Co 1½	[illegible]	[illegible]	[illegible]	[illegible]	[illegible]	[illegible]	[illegible]
[illegible]	[illegible]	Do preferred with war 3	[illegible]	[illegible]	[illegible]	[illegible]	[illegible]	[illegible]	[illegible]
[illegible]	[illegible]	Melville Shoe 2	[illegible]	[illegible]	[illegible]	[illegible]	[illegible]	[illegible]	[illegible]
[illegible]	[illegible]	*Mengel Co 2	[illegible]	[illegible]	[illegible]	[illegible]	[illegible]	[illegible]	[illegible]
[illegible]	[illegible]	Metro-Gold Pict pref 1.89	[illegible]	[illegible]	[illegible]	[illegible]	[illegible]	[illegible]	[illegible]
[illegible]	[illegible]	Mexican Seaboard	[illegible]	[illegible]	[illegible]	[illegible]	[illegible]	[illegible]	[illegible]
[illegible]	[illegible]	Miami Copper 4	[illegible]	[illegible]	[illegible]	[illegible]	[illegible]	[illegible]	[illegible]
[illegible]	[illegible]	Michigan Steel 2½a	[illegible]	[illegible]	[illegible]	[illegible]	[illegible]	[illegible]	[illegible]
[illegible]	[illegible]	Mid-Continent Petrol 2	[illegible]	[illegible]	[illegible]	[illegible]	[illegible]	[illegible]	[illegible]
[illegible]	[illegible]	Middle States Oil ctfs	[illegible]	[illegible]	[illegible]	[illegible]	[illegible]	[illegible]	[illegible]
[illegible]	[illegible]	Midland Steel Products 2	[illegible]	[illegible]	[illegible]	[illegible]	[illegible]	[illegible]	[illegible]
[illegible]	[illegible]	Do 1st preferred 8	[illegible]	[illegible]	[illegible]	[illegible]	[illegible]	[illegible]	[illegible]
[illegible]	[illegible]	Mil El Ry & Lt pref 6	[illegible]	[illegible]	[illegible]	[illegible]	[illegible]	[illegible]	[illegible]
[illegible]	[illegible]	Minneapolis & St Louis	[illegible]	[illegible]	[illegible]	[illegible]	[illegible]	[illegible]	[illegible]
[illegible]	[illegible]	Minneapolis Moline Power	[illegible]	[illegible]	[illegible]	[illegible]	[illegible]	[illegible]	[illegible]
[illegible]	[illegible]	Do preferred 6½	[illegible]	[illegible]	[illegible]	[illegible]	[illegible]	[illegible]	[illegible]
[illegible]	[illegible]	Minneap St P & S S M	[illegible]	[illegible]	[illegible]	[illegible]	[illegible]	[illegible]	[illegible]
[illegible]	[illegible]	[illegible] L L 4	[illegible]	[illegible]	[illegible]	[illegible]	[illegible]	[illegible]	[illegible]
[illegible]	[illegible]	Missouri Kan & Texas	[illegible]	[illegible]	[illegible]	[illegible]	[illegible]	[illegible]	[illegible]
[illegible]	[illegible]	Do preferred 7	[illegible]	[illegible]	[illegible]	[illegible]	[illegible]	[illegible]	[illegible]
[illegible]	[illegible]	Missouri Pacific preferred 5	[illegible]	[illegible]	[illegible]	[illegible]	[illegible]	[illegible]	[illegible]
[illegible]	[illegible]	Mohawk C Mills 3	[illegible]	[illegible]	[illegible]	[illegible]	[illegible]	[illegible]	[illegible]
[illegible]	[illegible]	Monsanto Chemical 1¼d	[illegible]	[illegible]	[illegible]	[illegible]	[illegible]	[illegible]	[illegible]
[illegible]	[illegible]	Montgomery Ward 3	[illegible]	[illegible]	[illegible]	[illegible]	[illegible]	[illegible]	[illegible]
[illegible]	[illegible]	Moon Motors	[illegible]	[illegible]	[illegible]	[illegible]	[illegible]	[illegible]	[illegible]
[illegible]	[illegible]	Morrell (J) Co 4.40	[illegible]	[illegible]	[illegible]	[illegible]	[illegible]	[illegible]	[illegible]
[illegible]	[illegible]	Mother Lode .40	[illegible]	[illegible]	[illegible]	[illegible]	[illegible]	[illegible]	[illegible]
[illegible]	[illegible]	Moto-Meter Gauge & Equip	[illegible]	[illegible]	[illegible]	[illegible]	[illegible]	[illegible]	[illegible]
[illegible]	[illegible]	Motor Products 7	[illegible]	[illegible]	[illegible]	[illegible]	[illegible]	[illegible]	[illegible]
[illegible]	[illegible]	Motor Wheel 3	[illegible]	[illegible]	[illegible]	[illegible]	[illegible]	[illegible]	[illegible]
[illegible]	[illegible]	Mullins Body	[illegible]	[illegible]	[illegible]	[illegible]	[illegible]	[illegible]	[illegible]
[illegible]	[illegible]	Do preferred 7	[illegible]	[illegible]	[illegible]	[illegible]	[illegible]	[illegible]	[illegible]
[illegible]	[illegible]	Murray Body 2½j	[illegible]	[illegible]	[illegible]	[illegible]	[illegible]	[illegible]	[illegible]
[illegible]	[illegible]	Myer (FE) & Bros 3	[illegible]	[illegible]	[illegible]	[illegible]	[illegible]	[illegible]	[illegible]

—N N N—

1930 High	1930 Low	Stock and Div. Rate $	Sales	High	Low	Last	Net Change	Closing Bid	Closing Asked
[illegible]	[illegible]	Nash Motors 6	[illegible]	[illegible]	[illegible]	[illegible]	[illegible]	[illegible]	[illegible]
[illegible]	[illegible]	Nashville Chat & St L 8b	[illegible]	[illegible]	[illegible]	[illegible]	[illegible]	[illegible]	[illegible]
[illegible]	[illegible]	National Acme 1½	[illegible]	[illegible]	[illegible]	[illegible]	[illegible]	[illegible]	[illegible]
[illegible]	[illegible]	National Air Trans	[illegible]	[illegible]	[illegible]	[illegible]	[illegible]	[illegible]	[illegible]
[illegible]	[illegible]	National Bella Hess	[illegible]	[illegible]	[illegible]	[illegible]	[illegible]	[illegible]	[illegible]
[illegible]	[illegible]	National Biscuit 2.80	[illegible]	[illegible]	[illegible]	[illegible]	[illegible]	[illegible]	[illegible]
[illegible]	[illegible]	Do preferred 7	[illegible]	[illegible]	[illegible]	[illegible]	[illegible]	[illegible]	[illegible]
[illegible]	[illegible]	National Cash Reg A 4b	[illegible]	[illegible]	[illegible]	[illegible]	[illegible]	[illegible]	[illegible]
[illegible]	[illegible]	National Dairy Prod 2a	[illegible]	[illegible]	[illegible]	[illegible]	[illegible]	[illegible]	[illegible]
[illegible]	[illegible]	National Dept Stores 2	[illegible]	[illegible]	[illegible]	[illegible]	[illegible]	[illegible]	[illegible]
[illegible]	[illegible]	Do 1st preferred 7	[illegible]	[illegible]	[illegible]	[illegible]	[illegible]	[illegible]	[illegible]
[illegible]	[illegible]	National Distillers 2	[illegible]	[illegible]	[illegible]	[illegible]	[illegible]	[illegible]	[illegible]
[illegible]	[illegible]	National Lead 5b	[illegible]	[illegible]	[illegible]	[illegible]	[illegible]	[illegible]	[illegible]
[illegible]	[illegible]	Do preferred A 7	[illegible]	[illegible]	[illegible]	[illegible]	[illegible]	[illegible]	[illegible]
[illegible]	[illegible]	Do preferred B 6	[illegible]	[illegible]	[illegible]	[illegible]	[illegible]	[illegible]	[illegible]
[illegible]	[illegible]	Nat Power & Light 1	[illegible]	[illegible]	[illegible]	[illegible]	[illegible]	[illegible]	[illegible]
[illegible]	[illegible]	National Radiator	[illegible]	[illegible]	[illegible]	[illegible]	[illegible]	[illegible]	[illegible]
[illegible]	[illegible]	Do preferred	[illegible]	[illegible]	[illegible]	[illegible]	[illegible]	[illegible]	[illegible]
[illegible]	[illegible]	National Supply 3	[illegible]	[illegible]	[illegible]	[illegible]	[illegible]	[illegible]	[illegible]
[illegible]	[illegible]	Do preferred 7	[illegible]	[illegible]	[illegible]	[illegible]	[illegible]	[illegible]	[illegible]
[illegible]	[illegible]	National Surety Co 5	[illegible]	[illegible]	[illegible]	[illegible]	[illegible]	[illegible]	[illegible]
[illegible]	[illegible]	National Tea 2	[illegible]	[illegible]	[illegible]	[illegible]	[illegible]	[illegible]	[illegible]
[illegible]	[illegible]	Nevada Cons Copper 2	[illegible]	[illegible]	[illegible]	[illegible]	[illegible]	[illegible]	[illegible]
[illegible]	[illegible]	Newport Steel 3	[illegible]	[illegible]	[illegible]	[illegible]	[illegible]	[illegible]	[illegible]
[illegible]	[illegible]	New York Airbrake 2.60	[illegible]	[illegible]	[illegible]	[illegible]	[illegible]	[illegible]	[illegible]
[illegible]	[illegible]	New York Central 8	[illegible]	[illegible]	[illegible]	[illegible]	[illegible]	[illegible]	[illegible]
[illegible]	[illegible]	N Y Chicago & St L 6	[illegible]	[illegible]	[illegible]	[illegible]	[illegible]	[illegible]	[illegible]
[illegible]	[illegible]	Do preferred 6	[illegible]	[illegible]	[illegible]	[illegible]	[illegible]	[illegible]	[illegible]
[illegible]	[illegible]	New York & Harlem 5	[illegible]	[illegible]	[illegible]	[illegible]	[illegible]	[illegible]	[illegible]
[illegible]	[illegible]	New York Investors 1.25	[illegible]	[illegible]	[illegible]	[illegible]	[illegible]	[illegible]	[illegible]
[illegible]	[illegible]	N Y N H & H 6	[illegible]	[illegible]	[illegible]	[illegible]	[illegible]	[illegible]	[illegible]
[illegible]	[illegible]	Do preferred 7	[illegible]	[illegible]	[illegible]	[illegible]	[illegible]	[illegible]	[illegible]
[illegible]	[illegible]	N Y Ontario & Western	[illegible]	[illegible]	[illegible]	[illegible]	[illegible]	[illegible]	[illegible]
[illegible]	[illegible]	N Y Railway Corp pref	[illegible]	[illegible]	[illegible]	[illegible]	[illegible]	[illegible]	[illegible]
[illegible]	[illegible]	New York State Ry pref	[illegible]	[illegible]	[illegible]	[illegible]	[illegible]	[illegible]	[illegible]
[illegible]	[illegible]	N Y Steam 6% pref 6	[illegible]	[illegible]	[illegible]	[illegible]	[illegible]	[illegible]	[illegible]
[illegible]	[illegible]	Do 7% preferred 7	[illegible]	[illegible]	[illegible]	[illegible]	[illegible]	[illegible]	[illegible]
[illegible]	[illegible]	Norfolk & Western 10	[illegible]	[illegible]	[illegible]	[illegible]	[illegible]	[illegible]	[illegible]
[illegible]	[illegible]	Do preferred	[illegible]	[illegible]	[illegible]	[illegible]	[illegible]	[illegible]	[illegible]
[illegible]	[illegible]	North American 10% pref	[illegible]	[illegible]	[illegible]	[illegible]	[illegible]	[illegible]	[illegible]
[illegible]	[illegible]	Do preferred 3	[illegible]	[illegible]	[illegible]	[illegible]	[illegible]	[illegible]	[illegible]
[illegible]	[illegible]	North Am Edison pfd 6	[illegible]	[illegible]	[illegible]	[illegible]	[illegible]	[illegible]	[illegible]
[illegible]	[illegible]	North Am Aviation	[illegible]	[illegible]	[illegible]	[illegible]	[illegible]	[illegible]	[illegible]
[illegible]	[illegible]	Northern Pacific 5	[illegible]	[illegible]	[illegible]	[illegible]	[illegible]	[illegible]	[illegible]
[illegible]	[illegible]	Do ctfs 5	[illegible]	[illegible]	[illegible]	[illegible]	[illegible]	[illegible]	[illegible]
[illegible]	[illegible]	Northwestern Tea 3	[illegible]	[illegible]	[illegible]	[illegible]	[illegible]	[illegible]	[illegible]
[illegible]	[illegible]	Norwalk Tire & Rubber	[illegible]	[illegible]	[illegible]	[illegible]	[illegible]	[illegible]	[illegible]

—O O O—

1930 High	1930 Low	Stock and Div. Rate $	Sales	High	Low	Last	Net Change	Closing Bid	Closing Asked
[illegible]	[illegible]	Oil Well Supply	[illegible]	[illegible]	[illegible]	[illegible]	[illegible]	[illegible]	[illegible]
[illegible]	[illegible]	Do preferred 7	[illegible]	[illegible]	[illegible]	[illegible]	[illegible]	[illegible]	[illegible]
[illegible]	[illegible]	Oliver Farm Equipment	[illegible]	[illegible]	[illegible]	[illegible]	[illegible]	[illegible]	[illegible]
[illegible]	[illegible]	Do C V preferred 3	[illegible]	[illegible]	[illegible]	[illegible]	[illegible]	[illegible]	[illegible]
[illegible]	[illegible]	Do prior preferred 6	[illegible]	[illegible]	[illegible]	[illegible]	[illegible]	[illegible]	[illegible]
[illegible]	[illegible]	Omnibus Corp	[illegible]	[illegible]	[illegible]	[illegible]	[illegible]	[illegible]	[illegible]
[illegible]	[illegible]	Otis Elevator	[illegible]	[illegible]	[illegible]	[illegible]	[illegible]	[illegible]	[illegible]
[illegible]	[illegible]	Do preferred 6	[illegible]	[illegible]	[illegible]	[illegible]	[illegible]	[illegible]	[illegible]
[illegible]	[illegible]	Otis Steel 2½	[illegible]	[illegible]	[illegible]	[illegible]	[illegible]	[illegible]	[illegible]
[illegible]	[illegible]	Outlet Co 4	[illegible]	[illegible]	[illegible]	[illegible]	[illegible]	[illegible]	[illegible]
[illegible]	[illegible]	Owens Illinois Glass Co 4a	[illegible]	[illegible]	[illegible]	[illegible]	[illegible]	[illegible]	[illegible]

—P P P—

1930 High	1930 Low	Stock and Div. Rate $	Sales	High	Low	Last	Net Change	Closing Bid	Closing Asked
[illegible]	[illegible]	Pacific Gas & Electric 2	[illegible]	[illegible]	[illegible]	[illegible]	[illegible]	[illegible]	[illegible]
[illegible]	[illegible]	Pacific Light Corp 3	[illegible]	[illegible]	[illegible]	[illegible]	[illegible]	[illegible]	[illegible]
[illegible]	[illegible]	Pacific Mills	[illegible]	[illegible]	[illegible]	[illegible]	[illegible]	[illegible]	[illegible]
[illegible]	[illegible]	Pacific Tel & Tel 7	[illegible]	[illegible]	[illegible]	[illegible]	[illegible]	[illegible]	[illegible]
[illegible]	[illegible]	Packard Motor 1	[illegible]	[illegible]	[illegible]	[illegible]	[illegible]	[illegible]	[illegible]
[illegible]	[illegible]	Pan Amer Petroleum	[illegible]	[illegible]	[illegible]	[illegible]	[illegible]	[illegible]	[illegible]
[illegible]	[illegible]	Do B	[illegible]	[illegible]	[illegible]	[illegible]	[illegible]	[illegible]	[illegible]
[illegible]	[illegible]	Panhandle Prod & Ref	[illegible]	[illegible]	[illegible]	[illegible]	[illegible]	[illegible]	[illegible]
[illegible]	[illegible]	Park Publix 4	[illegible]	[illegible]	[illegible]	[illegible]	[illegible]	[illegible]	[illegible]
[illegible]	[illegible]	Park & Tilford 2a	[illegible]	[illegible]	[illegible]	[illegible]	[illegible]	[illegible]	[illegible]
[illegible]	[illegible]	Park Utah Con Mines	[illegible]	[illegible]	[illegible]	[illegible]	[illegible]	[illegible]	[illegible]
[illegible]	[illegible]	*Paramount Trans 1½	[illegible]	[illegible]	[illegible]	[illegible]	[illegible]	[illegible]	[illegible]
[illegible]	[illegible]	Pathe Exchange	[illegible]	[illegible]	[illegible]	[illegible]	[illegible]	[illegible]	[illegible]
[illegible]	[illegible]	Do A	[illegible]	[illegible]	[illegible]	[illegible]	[illegible]	[illegible]	[illegible]
[illegible]	[illegible]	Patino Mines & Enter	[illegible]	[illegible]	[illegible]	[illegible]	[illegible]	[illegible]	[illegible]
[illegible]	[illegible]	Peerless Motor	[illegible]	[illegible]	[illegible]	[illegible]	[illegible]	[illegible]	[illegible]
[illegible]	[illegible]	Penick & Ford 1	[illegible]	[illegible]	[illegible]	[illegible]	[illegible]	[illegible]	[illegible]
[illegible]	[illegible]	Penna Coal & Coke	[illegible]	[illegible]	[illegible]	[illegible]	[illegible]	[illegible]	[illegible]
[illegible]	[illegible]	Penna Dixie Cement	[illegible]	[illegible]	[illegible]	[illegible]	[illegible]	[illegible]	[illegible]
[illegible]	[illegible]	Do preferred	[illegible]	[illegible]	[illegible]	[illegible]	[illegible]	[illegible]	[illegible]
[illegible]	[illegible]	Penna R R 4	[illegible]	[illegible]	[illegible]	[illegible]	[illegible]	[illegible]	[illegible]
[illegible]	[illegible]	Peoples Drug 1	[illegible]	[illegible]	[illegible]	[illegible]	[illegible]	[illegible]	[illegible]
[illegible]	[illegible]	Do cv preferred	[illegible]	[illegible]	[illegible]	[illegible]	[illegible]	[illegible]	[illegible]
[illegible]	[illegible]	Penny (JC) Co 3	[illegible]	[illegible]	[illegible]	[illegible]	[illegible]	[illegible]	[illegible]
[illegible]	[illegible]	Do preferred 6	[illegible]	[illegible]	[illegible]	[illegible]	[illegible]	[illegible]	[illegible]
325	230	Peoples Gas & Coke 8	4600	325	308½	324½	+16½	320	322
164	141½	Pere Marquette 8b	200	150	150	150	+8½	140	150
99	93	Do preferred 5	300	96½	96½	96½	+½	95⅝	97½
101	94½	Do p preferred 5	....	101	100	100½	+½	99½	101
26½	25½	Petroleum Corp 1½	7400	26½	25½	26½	....	27½	26½
21½	17½	Pet Milk 1½	500	20	19½	19½	—½	19½	19¾
44⅝	34½	Phelps Dodge Corp 3	1700	37½	36	37½	+½	37	37½
50	47	Philadelphia Co 5s pfd 2½	....	50	50	50	+2	50	....
55	50½	Do 6s pfd 3	1100	55	54	54	+½	54	54½
25½	11½	Phil Readg Coal & Iron	43300	25½	23½	23⅝	—½	23⅝	24
15½	8½	Philip Morris 1	100	11½	11½	11½	—1⅝	11½	12½
27½	20	Phillips Jones 3	400	20	20	20	....	19	20
44⅝	29½	Phillips Petroleum 2	26200	38½	37⅝	38	—½	38	38½
1½	1½	Do rights	43000	1½	1½	1½	....	1½	1½
20⅝	10½	Phoenix Hosiery	500	18½	15	15½	—4½	14½	17½
30	21½	Pierce Arrow	700	27	27	27	—½	26½	27
2¼	1	Pierce Oil	3100	1½	1½	1½	—½	1½	1½
52	38½	Do preferred	1400	41½	38½	38½	—1½	38½	40½
7¼	2½	Pierce Petroleum	12700	6½	5½	6	+½	6	6½
37½	31	Pillsbury Flour Mills 2	500	32½	32½	32½	—½	32½	33½
50⅝	43½	Pirelli Co 3.14	400	44	43½	43½	—½	43½	44½
78½	54	Pittsburgh Coal	6000	64½	59½	63	+½	60	63
110	86	Do preferred	100	98	98	98	+1	90	98
22½	17½	Pgh Screw & Bolt 1.40	400	21½	20½	21½	+½	20½	21½
103	98½	Pittsburgh Steel pfd 7	....	99	99	99	+1	98½	99½
15½	8	Pittsburgh Terminal	300	11½	11	11½	+1	8	11½
22½	20½	Pittston Co	3000	22½	22	22	....	22	22½
34½	26½	Poor & Co B 2	1900	28½	27½	27½	—½	27½	27½
76½	59½	Porto Rican Tob A 7	200	67½	64½	64½	—½	65	67½
27½	12	Porto Rican Tob B	1400	20	19½	19½	—½	19½	19½
103	97	Postal Tel & Cable pfd 7	500	101	100½	101	+½	101	101½
54	45	*Prairie Oil & Gas 2	1500	46½	45½	46½	+1½	46½	47
60	50½	*Prairie Pipe Line 5b	4800	52½	50½	51	+½	50½	51
16½	7½	Pressed Steel Car	3000	9½	9½	9½	+½	9½	9½
76½	52	Do preferred 7	100	57	57	57	—2½	57	59
77	52½	Proctor & Gamble 2	19100	77	72½	77	+4	76½	77
11	5½	Produce & Ref	4100	11½	8½	10½	+2½	10½	10½
49	31	Do preferred	....	35	35	35	+3	34½	40
123½	81½	*Public Service of N J 2.40	60200	116½	113	115½	+3½	115½	115½
98½	92½	Do 5% preferred 5	500	98	98	98	....	97½	98
112½	106½	*Do 6% preferred 6	1800	112½	111	111	—½	112	112½
130½	121	*Do 7% preferred 7	400	130½	128½	128½	—½	127½	129½
156½	143	Do 8% preferred 8	....	156½	156	156½	+1½	156	156
89½	74½	Pullman Co 4	21600	76½	74½	76	—½	76	76½
8½	2	Punta Alegra Sugar	10500	2½	2	2	—½	2	2½
27½	21½	Pure Oil 1½	13400	23½	22½	22½	—½	22½	23
114½	110½	Do preferred 8	....	114	113½	113½	—½	113	114
88½	66	Purity Baking 4	5800	74½	72½	73½	+½	73½	74½

—R R R—

1930 High	1930 Low	Stock and Div. Rate $	Sales	High	Low	Last	Net Change	Closing Bid	Closing Asked
69⅝	34⅝	Radio Corp	373800	55½	50½	54½	+4½	54½	54½
57	53	Do preferred 3½	400	56½	56½	56½	+½	55½	57
85	68	Do preferred B 5	1700	82	81	82	—½	81½	82
50	19	Radio Keith Orpheum	149500	43½	41½	42½	+1½	42½	42½
77	70	Railway Sec 4	....	76	74	76	—1	75	76
58½	33	*Raybestos Manhattan 2.60	3200	40½	39½	40	....	39½	40
141½	110½	Reading 4	900	120½	116½	116½	—3½	116	120
57	47½	Do 2nd preferred 2	100	49½	49½	49½	—1½	49	54
64½	43½	Real Silk Hosiery 5	2800	53½	50½	53½	+2½	52½	53
100	88	Do preferred 7	....	96½	96	96½	—1½	96	96½
5½	3½	Reis Co	100	3½	3½	3½	....	3½	3½
37	27½	Do 1st preferred	700	30	27½	29	+1	28	31
46½	25½	Remington Rand 1.60	67200	37½	34½	36½	+1	36	36½
100½	92	Do 1st preferred 7	400	100	99½	99½	+½	98½	99½
102	95	Do 2nd preferred 8	....	101½	101½	101½	—½	102½	105
14½	10½	Reo Motor .80	3500	11½	11	11½	....	11½	11½
79½	50½	Republic Iron & Steel new 4	8000	54½	52½	54½	+2½	54½	55
95½	95	Do preferred new 6	2600	95½	95	95	....	95	95½
100½	100	Revere Cop & Brass pfd 7	....	100½	100	100	—½	100	101½
34½	28½	Reynolds Metals 2.40	2500	32½	31	31½	—2	31½	32½
7½	4	Reynolds Springs	1500	4½	4½	4½	+½	4½	4½
80	71½	Reynolds Tobacco 3	....	71½	71½	71½	....	71½	72½
58½	49	Do B 3	12200	52½	51½	51½	—½	51½	52
28½	20½	Richfield Oil of Cal 2	18100	23½	21½	22½	+½	22½	22½
28½	18½	Rio Grande Oil 2	3300	21½	21	21	—½	21½	22
59½	44½	Ritter & Dental 2½	300	47	46½	46½	+2½	43	47
39½	28½	Rossia Insurance 2.20	2700	29½	28½	29	+½	28½	29½
56½	49½	Royal Dutch 3.22	4200	53½	53	53½	—½	53½	53½
67½	52½	Rutland R R preferred	200	53½	53½	53½	+2	51	53½

—S S S—

1930 High	1930 Low	Stock and Div. Rate $	Sales	High	Low	Last	Net Change	Closing Bid	Closing Asked
122⅝	88	Safeway Stores 5	14300	99	93⅝	99	+4⅝	98⅝	99
[illegible]	[illegible]	Do 6% preferred 6	[illegible]	[illegible]	[illegible]	[illegible]	[illegible]	[illegible]	[illegible]
[illegible]	[illegible]	Do 7% preferred 7	[illegible]	[illegible]	[illegible]	[illegible]	[illegible]	[illegible]	[illegible]
[illegible]	[illegible]	St Joseph Lead 3b	[illegible]	[illegible]	[illegible]	[illegible]	[illegible]	[illegible]	[illegible]
[illegible]	[illegible]	St Louis & San Fran 8	[illegible]	[illegible]	[illegible]	[illegible]	[illegible]	[illegible]	[illegible]
[illegible]	[illegible]	Do preferred 6	[illegible]	[illegible]	[illegible]	[illegible]	[illegible]	[illegible]	[illegible]
[illegible]	[illegible]	St Louis & Southwest	[illegible]	[illegible]	[illegible]	[illegible]	[illegible]	[illegible]	[illegible]
[illegible]	[illegible]	Do preferred 5	[illegible]	[illegible]	[illegible]	[illegible]	[illegible]	[illegible]	[illegible]
[illegible]	[illegible]	Savage Arms 2	[illegible]	[illegible]	[illegible]	[illegible]	[illegible]	[illegible]	[illegible]
[illegible]	[illegible]	Schulte Retail Stores	[illegible]	[illegible]	[illegible]	[illegible]	[illegible]	[illegible]	[illegible]
[illegible]	[illegible]	Do preferred 8	[illegible]	[illegible]	[illegible]	[illegible]	[illegible]	[illegible]	[illegible]
[illegible]	[illegible]	Scott Paper 1.60	[illegible]	[illegible]	[illegible]	[illegible]	[illegible]	[illegible]	[illegible]
[illegible]	[illegible]	Seaboard Airline	[illegible]	[illegible]	[illegible]	[illegible]	[illegible]	[illegible]	[illegible]
[illegible]	[illegible]	Do preferred	[illegible]	[illegible]	[illegible]	[illegible]	[illegible]	[illegible]	[illegible]
[illegible]	[illegible]	Seagrave Corp 1.20	[illegible]	[illegible]	[illegible]	[illegible]	[illegible]	[illegible]	[illegible]
[illegible]	[illegible]	Sears Roebuck 2½ a	[illegible]	[illegible]	[illegible]	[illegible]	[illegible]	[illegible]	[illegible]
[illegible]	[illegible]	Second National Invest	[illegible]	[illegible]	[illegible]	[illegible]	[illegible]	[illegible]	[illegible]
[illegible]	[illegible]	Do preferred 3	[illegible]	[illegible]	[illegible]	[illegible]	[illegible]	[illegible]	[illegible]
[illegible]	[illegible]	Seneca Copper	[illegible]	[illegible]	[illegible]	[illegible]	[illegible]	[illegible]	[illegible]
[illegible]	[illegible]	Servel Co	[illegible]	[illegible]	[illegible]	[illegible]	[illegible]	[illegible]	[illegible]
[illegible]	[illegible]	Sharon Steel Hoop 2	[illegible]	[illegible]	[illegible]	[illegible]	[illegible]	[illegible]	[illegible]
[illegible]	[illegible]	Sharp & Dohme	[illegible]	[illegible]	[illegible]	[illegible]	[illegible]	[illegible]	[illegible]
[illegible]	[illegible]	Do preferred 3½	[illegible]	[illegible]	[illegible]	[illegible]	[illegible]	[illegible]	[illegible]
[illegible]	[illegible]	Shattuck (F G) 1	[illegible]	[illegible]	[illegible]	[illegible]	[illegible]	[illegible]	[illegible]
[illegible]	[illegible]	Shell Union Oil 1.40	[illegible]	[illegible]	[illegible]	[illegible]	[illegible]	[illegible]	[illegible]
[illegible]	[illegible]	Do preferred 5½	[illegible]	[illegible]	[illegible]	[illegible]	[illegible]	[illegible]	[illegible]
[illegible]	[illegible]	Shubert Theater	[illegible]	[illegible]	[illegible]	[illegible]	[illegible]	[illegible]	[illegible]
[illegible]	[illegible]	Simmons Co 3	[illegible]	[illegible]	[illegible]	[illegible]	[illegible]	[illegible]	[illegible]
[illegible]	[illegible]	Simms Petroleum 1.60	[illegible]	[illegible]	[illegible]	[illegible]	[illegible]	[illegible]	[illegible]
[illegible]	[illegible]	Sinclair Consolidated 2	[illegible]	[illegible]	[illegible]	[illegible]	[illegible]	[illegible]	[illegible]
[illegible]	[illegible]	Skelly Oil 2	[illegible]	[illegible]	[illegible]	[illegible]	[illegible]	[illegible]	[illegible]
[illegible]	[illegible]	Do pref ww 6	[illegible]	[illegible]	[illegible]	[illegible]	[illegible]	[illegible]	[illegible]
[illegible]	[illegible]	Snider Packing	[illegible]	[illegible]	[illegible]	[illegible]	[illegible]	[illegible]	[illegible]
[illegible]	[illegible]	Solvay Am Inv pf w w 5½	[illegible]	[illegible]	[illegible]	[illegible]	[illegible]	[illegible]	[illegible]
[illegible]	[illegible]	So Porto Rican Sugar 2	[illegible]	[illegible]	[illegible]	[illegible]	[illegible]	[illegible]	[illegible]
[illegible]	[illegible]	Do preferred 8	[illegible]	[illegible]	[illegible]	[illegible]	[illegible]	[illegible]	[illegible]
[illegible]	[illegible]	South Cal Edison 2	[illegible]	[illegible]	[illegible]	[illegible]	[illegible]	[illegible]	[illegible]
[illegible]	[illegible]	Southern Dairies B	[illegible]	[illegible]	[illegible]	[illegible]	[illegible]	[illegible]	[illegible]
[illegible]	[illegible]	*Southern Pacific 6	[illegible]	[illegible]	[illegible]	[illegible]	[illegible]	[illegible]	[illegible]
[illegible]	[illegible]	Southern Railway 8	[illegible]	[illegible]	[illegible]	[illegible]	[illegible]	[illegible]	[illegible]
[illegible]	[illegible]	Do preferred 5	[illegible]	[illegible]	[illegible]	[illegible]	[illegible]	[illegible]	[illegible]
[illegible]	[illegible]	Spalding (AG) Co 1st pref 7	[illegible]	[illegible]	[illegible]	[illegible]	[illegible]	[illegible]	[illegible]
[illegible]	[illegible]	Spang Chalfant Co	[illegible]	[illegible]	[illegible]	[illegible]	[illegible]	[illegible]	[illegible]
[illegible]	[illegible]	Do preferred 6	[illegible]	[illegible]	[illegible]	[illegible]	[illegible]	[illegible]	[illegible]
[illegible]	[illegible]	Sparks Withington 1	[illegible]	[illegible]	[illegible]	[illegible]	[illegible]	[illegible]	[illegible]
[illegible]	[illegible]	Spear & Co	[illegible]	[illegible]	[illegible]	[illegible]	[illegible]	[illegible]	[illegible]
[illegible]	[illegible]	Do preferred 7	[illegible]	[illegible]	[illegible]	[illegible]	[illegible]	[illegible]	[illegible]
[illegible]	[illegible]	Spencer Kellog 1.60	[illegible]	[illegible]	[illegible]	[illegible]	[illegible]	[illegible]	[illegible]
[illegible]	[illegible]	Spicer Mfg	[illegible]	[illegible]	[illegible]	[illegible]	[illegible]	[illegible]	[illegible]
[illegible]	[illegible]	Do preferred 3	[illegible]	[illegible]	[illegible]	[illegible]	[illegible]	[illegible]	[illegible]
[illegible]	[illegible]	Spiegel May Stern 3	[illegible]	[illegible]	[illegible]	[illegible]	[illegible]	[illegible]	[illegible]
[illegible]	[illegible]	Standard Brands 1½	[illegible]	[illegible]	[illegible]	[illegible]	[illegible]	[illegible]	[illegible]
[illegible]	[illegible]	Stand Com Tobacco	[illegible]	[illegible]	[illegible]	[illegible]	[illegible]	[illegible]	[illegible]
[illegible]	[illegible]	Stand Gas & Elec 3½	[illegible]	[illegible]	[illegible]	[illegible]	[illegible]	[illegible]	[illegible]
[illegible]	[illegible]	*Do preferred 4	[illegible]	[illegible]	[illegible]	[illegible]	[illegible]	[illegible]	[illegible]
[illegible]	[illegible]	Do 7% preferred 7	[illegible]	[illegible]	[illegible]	[illegible]	[illegible]	[illegible]	[illegible]
[illegible]	[illegible]	Standard Invest Corp 6f	[illegible]	[illegible]	[illegible]	[illegible]	[illegible]	[illegible]	[illegible]
[illegible]	[illegible]	Standard Oil Export pfd 5	[illegible]	[illegible]	[illegible]	[illegible]	[illegible]	[illegible]	[illegible]
[illegible]	[illegible]	Standard Oil of Cal 2½	[illegible]	[illegible]	[illegible]	[illegible]	[illegible]	[illegible]	[illegible]
[illegible]	[illegible]	Standard Oil of Kansas 2	[illegible]	[illegible]	[illegible]	[illegible]	[illegible]	[illegible]	[illegible]
[illegible]	[illegible]	Standard Oil of N J 2b	[illegible]	[illegible]	[illegible]	[illegible]	[illegible]	[illegible]	[illegible]
[illegible]	[illegible]	Standard Oil of N Y 1.60	[illegible]	[illegible]	[illegible]	[illegible]	[illegible]	[illegible]	[illegible]
[illegible]	[illegible]	Standard Plate Glass	[illegible]	[illegible]	[illegible]	[illegible]	[illegible]	[illegible]	[illegible]
[illegible]	[illegible]	Do preferred	[illegible]	[illegible]	[illegible]	[illegible]	[illegible]	[illegible]	[illegible]
[illegible]	[illegible]	Starrett Co 7½b	[illegible]	[illegible]	[illegible]	[illegible]	[illegible]	[illegible]	[illegible]
[illegible]	[illegible]	Sterling Sec A	[illegible]	[illegible]	[illegible]	[illegible]	[illegible]	[illegible]	[illegible]
[illegible]	[illegible]	Do preferred 1.20	[illegible]	[illegible]	[illegible]	[illegible]	[illegible]	[illegible]	[illegible]
[illegible]	[illegible]	Do C Y preferred 3	[illegible]	[illegible]	[illegible]	[illegible]	[illegible]	[illegible]	[illegible]
[illegible]	[illegible]	Stewart & Warner 3½a	[illegible]	[illegible]	[illegible]	[illegible]	[illegible]	[illegible]	[illegible]
[illegible]	[illegible]	Stone & Webster 4	[illegible]	[illegible]	[illegible]	[illegible]	[illegible]	[illegible]	[illegible]
[illegible]	[illegible]	Studebaker Co 3	[illegible]	[illegible]	[illegible]	[illegible]	[illegible]	[illegible]	[illegible]
[illegible]	[illegible]	Do preferred 7	[illegible]	[illegible]	[illegible]	[illegible]	[illegible]	[illegible]	[illegible]
[illegible]	[illegible]	Submarine Boat	[illegible]	[illegible]	[illegible]	[illegible]	[illegible]	[illegible]	[illegible]
[illegible]	[illegible]	Sun Oil pfd 6	[illegible]	[illegible]	[illegible]	[illegible]	[illegible]	[illegible]	[illegible]
[illegible]	[illegible]	Superior Oil	[illegible]	[illegible]	[illegible]	[illegible]	[illegible]	[illegible]	[illegible]
[illegible]	[illegible]	Superior Steel	[illegible]	[illegible]	[illegible]	[illegible]	[illegible]	[illegible]	[illegible]
[illegible]	[illegible]	Symington Co	[illegible]	[illegible]	[illegible]	[illegible]	[illegible]	[illegible]	[illegible]
[illegible]	[illegible]	Do A	[illegible]	[illegible]	[illegible]	[illegible]	[illegible]	[illegible]	[illegible]

—T T T—

1930 High	1930 Low	Stock and Div. Rate $	Sales	High	Low	Last	Net Change	Closing Bid	Closing Asked
[illegible]	[illegible]	Telautograph Co 1½b	[illegible]	[illegible]	[illegible]	[illegible]	[illegible]	[illegible]	[illegible]
[illegible]	[illegible]	*Tennessee Cop & Chem 1	[illegible]	[illegible]	[illegible]	[illegible]	[illegible]	[illegible]	[illegible]
[illegible]	[illegible]	Texas Co 3	[illegible]	[illegible]	[illegible]	[illegible]	[illegible]	[illegible]	[illegible]
[illegible]	[illegible]	Texas Gulf Sulphur 4	[illegible]	[illegible]	[illegible]	[illegible]	[illegible]	[illegible]	[illegible]
[illegible]	[illegible]	Texas & Pacific 5	[illegible]	[illegible]	[illegible]	[illegible]	[illegible]	[illegible]	[illegible]
[illegible]	[illegible]	Texas Pac Coal & Oil	[illegible]	[illegible]	[illegible]	[illegible]	[illegible]	[illegible]	[illegible]
[illegible]	[illegible]	Texas Land Trust	[illegible]	[illegible]	[illegible]	[illegible]	[illegible]	[illegible]	[illegible]
[illegible]	[illegible]	Thatcher Mfg 1.60a	[illegible]	[illegible]	[illegible]	[illegible]	[illegible]	[illegible]	[illegible]
[illegible]	[illegible]	Thermoid Co 2	[illegible]	[illegible]	[illegible]	[illegible]	[illegible]	[illegible]	[illegible]
[illegible]	[illegible]	Third Avenue	[illegible]	[illegible]	[illegible]	[illegible]	[illegible]	[illegible]	[illegible]
[illegible]	[illegible]	Third Natl Investors 1	[illegible]	[illegible]	[illegible]	[illegible]	[illegible]	[illegible]	[illegible]
[illegible]	[illegible]	Thompson Products 2.40	[illegible]	[illegible]	[illegible]	[illegible]	[illegible]	[illegible]	[illegible]
[illegible]	[illegible]	Thompson Co 2.60	[illegible]	[illegible]	[illegible]	[illegible]	[illegible]	[illegible]	[illegible]
[illegible]	[illegible]	Thompson Starret	[illegible]	[illegible]	[illegible]	[illegible]	[illegible]	[illegible]	[illegible]
[illegible]	[illegible]	Do preferred 3½	[illegible]	[illegible]	[illegible]	[illegible]	[illegible]	[illegible]	[illegible]
[illegible]	[illegible]	Tide Water Asso Oil .60	[illegible]	[illegible]	[illegible]	[illegible]	[illegible]	[illegible]	[illegible]
[illegible]	[illegible]	Do preferred 6	[illegible]	[illegible]	[illegible]	[illegible]	[illegible]	[illegible]	[illegible]
[illegible]	[illegible]	Tide Water Oil pfd 5	[illegible]	[illegible]	[illegible]	[illegible]	[illegible]	[illegible]	[illegible]
[illegible]	[illegible]	Timken Detroit Axle .80	[illegible]	[illegible]	[illegible]	[illegible]	[illegible]	[illegible]	[illegible]
[illegible]	[illegible]	Timken Roller Bear 3	[illegible]	[illegible]	[illegible]	[illegible]	[illegible]	[illegible]	[illegible]
[illegible]	[illegible]	Tobacco Products 1.60	[illegible]	[illegible]	[illegible]	[illegible]	[illegible]	[illegible]	[illegible]
[illegible]	[illegible]	Do A	[illegible]	[illegible]	[illegible]	[illegible]	[illegible]	[illegible]	[illegible]
[illegible]	[illegible]	Do div ct C	[illegible]	[illegible]	[illegible]	[illegible]	[illegible]	[illegible]	[illegible]
[illegible]	[illegible]	Transcontinental Oil	[illegible]	[illegible]	[illegible]	[illegible]	[illegible]	[illegible]	[illegible]
[illegible]	[illegible]	Transue & Williams 1	[illegible]	[illegible]	[illegible]	[illegible]	[illegible]	[illegible]	[illegible]
[illegible]	[illegible]	Tri Contin Corp	[illegible]	[illegible]	[illegible]	[illegible]	[illegible]	[illegible]	[illegible]
[illegible]	[illegible]	Do preferred 6	[illegible]	[illegible]	[illegible]	[illegible]	[illegible]	[illegible]	[illegible]
[illegible]	[illegible]	Trico Products 2½	[illegible]	[illegible]	[illegible]	[illegible]	[illegible]	[illegible]	[illegible]
[illegible]	[illegible]	Truax Traer Coal 1.20a	[illegible]	[illegible]	[illegible]	[illegible]	[illegible]	[illegible]	[illegible]
[illegible]	[illegible]	Do rights	[illegible]	[illegible]	[illegible]	[illegible]	[illegible]	[illegible]	[illegible]
[illegible]	[illegible]	Twin City Rapid Transit 4	[illegible]	[illegible]	[illegible]	[illegible]	[illegible]	[illegible]	[illegible]
[illegible]	[illegible]	Do preferred 7	[illegible]	[illegible]	[illegible]	[illegible]	[illegible]	[illegible]	[illegible]

—U U U—

1930 High	1930 Low	Stock and Div. Rate $	Sales	High	Low	Last	Net Change	Closing Bid	Closing Asked
[illegible]	[illegible]	Underwood Elliot Fisher	[illegible]	[illegible]	[illegible]	[illegible]	[illegible]	[illegible]	[illegible]
[illegible]	[illegible]	Union Bag & Paper new	[illegible]	[illegible]	[illegible]	[illegible]	[illegible]	[illegible]	[illegible]
[illegible]	[illegible]	Union Carbide & Carb 2.60	[illegible]	[illegible]	[illegible]	[illegible]	[illegible]	[illegible]	[illegible]
[illegible]	[illegible]	Union Oil of Cal 2a	[illegible]	[illegible]	[illegible]	[illegible]	[illegible]	[illegible]	[illegible]
[illegible]	[illegible]	Union Pacific 10	[illegible]	[illegible]	[illegible]	[illegible]	[illegible]	[illegible]	[illegible]
[illegible]	[illegible]	Do preferred 4	[illegible]	[illegible]	[illegible]	[illegible]	[illegible]	[illegible]	[illegible]
[illegible]	[illegible]	Union Tank Car 1.60	[illegible]	[illegible]	[illegible]	[illegible]	[illegible]	[illegible]	[illegible]
[illegible]	[illegible]	United Aircraft & Transport	[illegible]	[illegible]	[illegible]	[illegible]	[illegible]	[illegible]	[illegible]
[illegible]	[illegible]	Do preferred 3	[illegible]	[illegible]	[illegible]	[illegible]	[illegible]	[illegible]	[illegible]
[illegible]	[illegible]	Unit Biscuit of Am 1.60	[illegible]	[illegible]	[illegible]	[illegible]	[illegible]	[illegible]	[illegible]
[illegible]	[illegible]	Do preferred 7	[illegible]	[illegible]	[illegible]	[illegible]	[illegible]	[illegible]	[illegible]
[illegible]	[illegible]	United Business Publishers	[illegible]	[illegible]	[illegible]	[illegible]	[illegible]	[illegible]	[illegible]
[illegible]	[illegible]	United Carbon ½	[illegible]	[illegible]	[illegible]	[illegible]	[illegible]	[illegible]	[illegible]
[illegible]	[illegible]	United Cigar Stores	[illegible]	[illegible]	[illegible]	[illegible]	[illegible]	[illegible]	[illegible]
[illegible]	[illegible]	Do preferred	[illegible]	[illegible]	[illegible]	[illegible]	[illegible]	[illegible]	[illegible]
[illegible]	[illegible]	United Corporation	[illegible]	[illegible]	[illegible]	[illegible]	[illegible]	[illegible]	[illegible]
[illegible]	[illegible]	Do preferred 3	[illegible]	[illegible]	[illegible]	[illegible]	[illegible]	[illegible]	[illegible]
[illegible]	[illegible]	United Electric Coal	[illegible]	[illegible]	[illegible]	[illegible]	[illegible]	[illegible]	[illegible]
[illegible]	[illegible]	United Fruit 4	[illegible]	[illegible]	[illegible]	[illegible]	[illegible]	[illegible]	[illegible]
[illegible]	[illegible]	United Gas & Improve 1.20	[illegible]	[illegible]	[illegible]	[illegible]	[illegible]	[illegible]	[illegible]
[illegible]	[illegible]	Do preferred 5	[illegible]	[illegible]	[illegible]	[illegible]	[illegible]	[illegible]	[illegible]
[illegible]	[illegible]	United Paperboard	[illegible]	[illegible]	[illegible]	[illegible]	[illegible]	[illegible]	[illegible]
[illegible]	[illegible]	United Piece Dyeworks 2	[illegible]	[illegible]	[illegible]	[illegible]	[illegible]	[illegible]	[illegible]
[illegible]	[illegible]	Do preferred 6½	[illegible]	[illegible]	[illegible]	[illegible]	[illegible]	[illegible]	[illegible]
[illegible]	[illegible]	United Stores Corp A	[illegible]	[illegible]	[illegible]	[illegible]	[illegible]	[illegible]	[illegible]
[illegible]	[illegible]	Do preferred	[illegible]	[illegible]	[illegible]	[illegible]	[illegible]	[illegible]	[illegible]
[illegible]	[illegible]	U S Cast Ir Pipe & Fdy 2	[illegible]	[illegible]	[illegible]	[illegible]	[illegible]	[illegible]	[illegible]
[illegible]	[illegible]	Do 1st preferred 1.20	[illegible]	[illegible]	[illegible]	[illegible]	[illegible]	[illegible]	[illegible]
[illegible]	[illegible]	Do 2nd preferred 1.20	[illegible]	[illegible]	[illegible]	[illegible]	[illegible]	[illegible]	[illegible]
[illegible]	[illegible]	U S Distributing	[illegible]	[illegible]	[illegible]	[illegible]	[illegible]	[illegible]	[illegible]
[illegible]	[illegible]	United States & For Sec	[illegible]	[illegible]	[illegible]	[illegible]	[illegible]	[illegible]	[illegible]
[illegible]	[illegible]	Do preferred 6	[illegible]	[illegible]	[illegible]	[illegible]	[illegible]	[illegible]	[illegible]
[illegible]	[illegible]	United States Freight 3	[illegible]	[illegible]	[illegible]	[illegible]	[illegible]	[illegible]	[illegible]
[illegible]	[illegible]	U S Hoffman 2	[illegible]	[illegible]	[illegible]	[illegible]	[illegible]	[illegible]	[illegible]
[illegible]	[illegible]	U S Industrial Alcohol 6	[illegible]	[illegible]	[illegible]	[illegible]	[illegible]	[illegible]	[illegible]
[illegible]	[illegible]	U S Leather	[illegible]	[illegible]	[illegible]	[illegible]	[illegible]	[illegible]	[illegible]
[illegible]	[illegible]	Do A	[illegible]	[illegible]	[illegible]	[illegible]	[illegible]	[illegible]	[illegible]
[illegible]	[illegible]	Do prior preferred 7	[illegible]	[illegible]	[illegible]	[illegible]	[illegible]	[illegible]	[illegible]
[illegible]	[illegible]	U S Realty 5	[illegible]	[illegible]	[illegible]	[illegible]	[illegible]	[illegible]	[illegible]
[illegible]	[illegible]	U S Rubber	[illegible]	[illegible]	[illegible]	[illegible]	[illegible]	[illegible]	[illegible]
[illegible]	[illegible]	Do 1st preferred	[illegible]	[illegible]	[illegible]	[illegible]	[illegible]	[illegible]	[illegible]
[illegible]	[illegible]	U S Smelt & Ref 3½a	[illegible]	[illegible]	[illegible]	[illegible]	[illegible]	[illegible]	[illegible]
[illegible]	[illegible]	*U S Steel 7	[illegible]	[illegible]	[illegible]	[illegible]	[illegible]	[illegible]	[illegible]
[illegible]	[illegible]	Do preferred 7	[illegible]	[illegible]	[illegible]	[illegible]	[illegible]	[illegible]	[illegible]

(Continued on Page Twelve.)

SCIENTIST SCORES PRISON CROWDING CAUSING REVOLTS

SEGREGATION HELD URGENT BY SCIENTIST

Decent Suffer Through Rules Made for Worst Inmates; Authorities at Sea

By DR. JOHN R. OLIVER,

Noted Psychiatrist of John Hopkins Institute, Lecturer and writer. (Written Expressly for Universal Service, Inc.)

BALTIMORE, May 31.—Overcrowded prison conditions with inability to separate and classify criminals properly are without doubt responsible for rioting and general unrest in penal institutions.

The predicament of the prisoner is the same as that which would be the fate of any human. If you shut us in where we cannot get out, where we are always rubbing elbows with other people and have no privacy and we are forced into constant contact with those we do not like, we cannot adjust ourselves.

We become touchy, nervous and suspicious and are ever on edge. Take the family consisting of mother, father and five children, who are compelled to live in three rooms with no privacy.

We have known many unfortunate marriages to be the result. A girl, eager for some privacy, decides to be married and takes the first man who comes along just to get out.

STIRS CONVICTS TO REVOLT

So it is with the prisoner in overcrowded quarters, and with everything to stir his mind to fiercest revolt, he decides that he must get out at any cost. Discontent comes first, then strikes and finally riots.

We cannot shut humans in overcrowded places without evil results. The family, as bad as its conditions may be, is able to get away from the house occasionally, but not so with the prisoner. His mind gets raw. He is rubbed too closely with others.

It is not so bad if you are put into an overcrowded place with people you like.

FIRST OFFENDERS HARMED

Take the first offender. He is probably a rather decent fellow in most respects. He may be a bank clerk who has stolen money. If you jam him with a lot of roughnecks and rebellious men, it will not be long before he is reduced to their level.

If that type of man were placed with a group of his own kind who talk his language, his fate and general conditions would be improved. As it is now, everybody must suffer by the present arrangement of things under overcrowded conditions.

The evils can be attributed to two things—the inability to separate and classify prisoners, and the difficulties that beset overcrowding.

Some states have been able to segregate the worst type of prisoners from the others, but even there, I have been told, overcrowded conditions have brought on evils that exist elsewhere.

RULES MADE FOR WORST

Prisons must be run so as to control their worst inmates and the more decent must suffer. As those of the better class are herded with the others, the tendency is to drop to the level of the worst.

So it is that the first offender becomes degraded. This overcrowding without segregation hardens and brutalizes and helps make criminals of men who otherwise would not have become so. Prison authorities cannot apply the kindness that would control the better element because the hard-boiled and rebellious are there and would not understand that kind of treatment.

In Maryland we are preparing to meet the situation by erecting an institution in the counties for first offenders and the better-behaved. What keeps our penitentiary, House of Correction and other institutions in this state so well regulated is the fact that every prisoner is engaged in some occupation.

CAN'T CLASSIFY INMATES

Here, in this state, the difficulty has not been one of administration, but one of inability to classify prisoners because of overcrowding.

Revolutions start in overcrowded districts. History proves that. If ever a revolution breaks out in New York or any other city, it will be in the overcrowded tenement districts when conditions become unbearable.

I have no personal knowledge that the Ohio State Prison at Columbus, where so many were burned to death in rioting, was overcrowded, but I have been told that such was the case, and we can place a great part of the blame on that. It has been so with other prisons where there has been rioting, according to the best information I have been able to gather.

Fireworks Plane Falls, Two Killed

FAIRMONT, W. Va., May 31.—(AP.)—The crash of an airplane from which fireworks were being set off last night during a holiday celebration at Arnettsville, near here, caused death to two men.

Everett Arnholtt, 30, Coshocton, O., was killed outright and the pilot, Lieut. Loren H. Scott, Marietta, O., died in a hospital here.

Brackenridge Safe Robbers Take $30

Brackenridge police today were searching for burglars who robbed the safe in the real estate office of John Reihner, Second avenue and escaped with $30. Entrance was gained by forcing a rear window, police said.

RANGE OF PRICES ON BOND MARKET AS SHOWN IN TABLE FOR WEEK

GOVERNMENTS BONDS.

Sales in $1,000.		High.	Low.	Close.
72	Lib 3½s '32-47	100.13	100.9	100.13
58	Do 1st 4¼s	101.24	101.16	101.24
	Do reg	101.10	101.10	101.10
483	Do 4th 4¼s	101.10	102.8	102.9
4	Do reg	102.6	102.6	102.6
260	Do tre 4¼s	112.22	112.6	112.20
186	Do 4s '44-54	108.10	101.1	108.6
75	Do 3¾s	105.19	105.18	105.18
4	Do 3⅜s	101.11	101.9	101.11
16	Do '40-43	101.11	101.5	101.11

DOMESTIC.

—A—

Sales.		High.	Low.	Close.
12	Adams Ex ctfs '48	86	85¼	86
1	Ajax Rub 8s '36	60	60	60
5	Alaska G 6s A '25	5¼	5¼	5¼
8	Abit PWP 1st 5s '48	94¼	94	94¼
40	Ally Cor cvt 5s '44	102	101¾	101¾
	[illegible]			

—C— through —Z— and FOREIGN: [illegible]

New York Weekly Market

(Continued from Page Eleven.)

—U U U—

1930 High	1930 Low	Stock and Div. Rate $	Sales	High	Low	Last	Net Change	Closing Bid	Closing Asked
68	60¼	U S Tobacco 4	1100	65¾	64¼	64¾	+ ¾	64	65
39	31	Universal Leaf Tobacco 3	400	34¾	34¾	34¾	— ¼	33¾	34¾
9	2¾	Universal Pipe & Radiator	900	6¾	6¼	6¾		6¾	6¾
47¾	31¼	Utilities Pow & Light A 2	11200	41¼	40	41	+ 1	40¾	41

—V V V—

1930 High	1930 Low	Stock and Div. Rate $	Sales	High	Low	Last	Net Change	Closing Bid	Closing Asked
7¼	4	Vadsco Sales	1100	4¼	4	4	— ¼	4	4¼
143¼	49¾	Vanadium Steel 3	135000	126	117¾	122	+ 8¼	121¾	122½
22	16¾	Van Raalte		16¾	16¾	16¾	— 2	16¾	20
51½	48	Do 1st preferred		48	48	48	— ¾	48	55
47¾	37½	Vick Chemical 2½	14700	47¾	43¾	47¼	+ 1¾	47	47¾
[illegible]									

—W W W—

1930 High	1930 Low	Stock and Div. Rate $	Sales	High	Low	Last	Net Change	Closing Bid	Closing Asked
67¾	47	Wabash R R	200	53	52¾	52¾	+ ¾	50	52
[illegible]									

—Y Y Y—

1930 High	1930 Low	Stock and Div. Rate $	Sales	High	Low	Last	Net Change	Closing Bid	Closing Asked
72¾	58¾	Woolworth 2.40	7700	63¾	62¾	63¾	+ ¾	63	63¾
[illegible]									

—Z Z Z—

1930 High	1930 Low	Stock and Div. Rate $	Sales	High	Low	Last	Net Change	Closing Bid	Closing Asked
15¾	5¾	Zenith Radio	26100	16¼	13	14¾	+ 1	14¾	14¾

—Odd lots. *Ex-dividend. †Ex-rights. aPlus extras. bIncluding extras. dPartly stock. ‡2½% quarterly in common stock. hPaid so far this year. pPayable in stock. zPayable 1-10 of a share in Class A stock quarterly.

METZGER RITES TOMORROW

Funeral services for Abe Metzger, for 20 years sales manager of May-Stern and Company, who died yesterday, will be held in the home, 5689 Beacon street, at 2:30 p. m. tomorrow. Interment will be in West View Cemetery. Twenty-two years ago he came to the May-Stern store, now headed by his brother-in-law, Leo Lehman, and two years later was placed in charge of the sales department.

Abe Metzger

He was born in New York. He was a member of Rodef Shalom Congregation, the Westmoreland Country Club, Concordia Club, Pittsburgh Lodge No. 11, B. P. O. Elks; Oakland lodge F. & A. M., Chamber of Comerce and United Commercial Travelers. For many years he had been active in civic affairs. He leaves a daughter, Miss Jane Metzger, and two sisters, Mrs. J. Colp and Mrs. J. Barger, both of New York.

DROWNS HER 2 CHILDREN, SELF

ALTOONA, Pa., May 31.—(AP.)—A woman drowned herself and her two small children here, authorities believed, as a result of domestic strife. The bodies were recovered yesterday from a swimming pool in an amusement park.

The woman, Mrs. Catherine K. Stehman, 37, was present in an alderman's court Thursday night to present charges of non-support against her husband, John K. Stehman. After the hearing, at which the case was set for further consideration Monday, Mrs. Stehman took her children, John Kenneth, Jr., 4, and Catherine, 2, and went to Ivyside, nearby amusement center.

Police who investigated believed Mrs. Stehman jumped into the deepest part of the pool, taking the children with her. The bodies of the mother and son were found floating in the pool. It was necessary to drain the pool to locate the girl's body.

A conductor said he took the woman and her children to Ivyside on the last car Thursday night. The children, he said, were eating pop-corn as they left the trolley.

Fall Into Hot Water Causes Child's Death

John Hogan, 3, of 5246 Harrison street, died last night in his home from burns suffered Thursday, when he fell into a pan of hot water, according to a morgue report.

THE CARAVAN WILL ROLL ON TO TORONTO, CAN.

TREKKING OVER THE CHECKED AND DOUBLE CHECKED MOTORLOGUE

In Tomorrow's Sunday Sun-Telegraph

The Sunday Sun-Telegraph Motorlogue for tomorrow covers a trip to Toronto, Canada, mapped especially for Shriners who will attend the annual meeting of the Imperial Council, Ancient Arabic Order Nobles of the Mystic Shrine, in that city June 10, 11 and 12. As a suggestion, and with the aid of the Canadian and New York highway authorities, the trip is extended to Montreal and Quebec, down through New York State to Atlantic City, and returning through Philadelphia and Gettysburg as a two-week vacation jaunt.

As part of the pictorial layout accompanying this Motorlogue, pictures illustrating the roadway over which the Shriners will parade and the extensive bleachers from which the parade will be reviewed, are printed. The Motorlogue also presents pictures of the gateway to the grounds on which the Shrine sessions and gatherings will be staged.

The Sun-Telegraph has been the only agency to send a car over the roads to learn their condition. In fact, the Sun-Telegraph representative personally traveled over every inch of the road between Pittsburgh and Toronto.

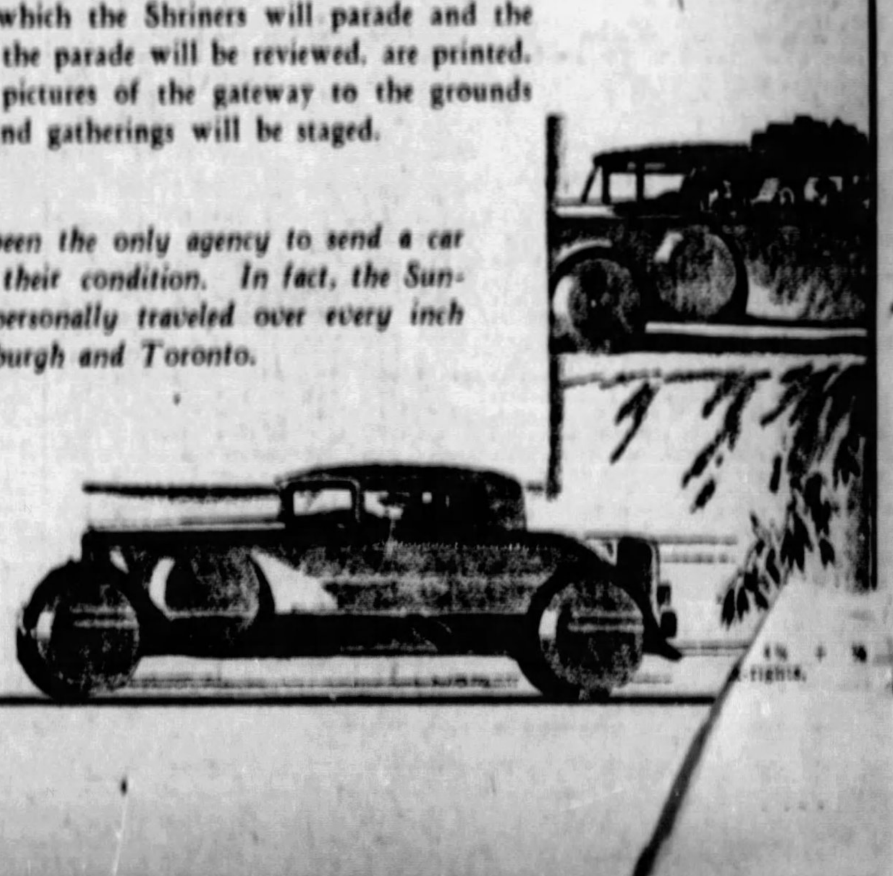

ARMY TRACK TEAM MEETS PITT HERE TODAY

SUN-TELEGRAPH SPORTS

BEST IN PITTSBURGH — SATURDAY, MAY 31, 1930 — THIRTEEN

BUCS END LONG HOME STAY

SPORT COMMENT
by JAMES J. LONG

Another Blow to Cubs. Can't Replace Hornsby. Frederick's Doubles.

Tiger Edge in Trade. Near Wild-Pitch Mark. Mint Gets Sullivan Belt.

LOSS OF STAR JOLTS BRUIN CHANCES

WHATEVER EDGE THE Chicago Cubs may have appeared to hold over the remainder of the National League pennant field, by reason of their strength on paper and the evidence of last year's flag victory, has been wiped out by adverse fates. Trailed by misfortune, like the Pirates, since the start of the race, the Bruins saw their woes reach a climax yesterday, when, just two days after the death of Hal Carlson, and following a long run of injuries and illness of which Rogers Hornsby, Charley Grimm, Riggs Stephenson, Lester Bell and Guy Bush were the victims, a second mishap to Hornsby resulted in a broken ankle and put the star out of commission for at least six weeks and possibly longer.

Rogers Hornsby.

The league champions have been making a game fight under their repeated handicaps, as attested by their success in twice beating the fast-stepping Cardinals yesterday, and have managed to stick in the going in spite of all that has happened to them, but their ability to strike or maintain a pennant stride without Hornsby is seriously open to question.

IN THE CHICAGO lineup last year, Hornsby represented the difference between a team that had been a mere contender previously and one that was able to win the pennant by a margin of 10½ games. Rogers was the big gun in the attack that carried the Cubs to the league championship. He batted .380, being topped only by Lefty O'Doul and Babe Herman, scored 156 runs for a new National League record, led the loop in slugging with an average of .681, and ranked third at driving in runs with a total of 149.

There isn't a ball club in the world that would not be weakened seriously by the loss of a player of that caliber. Rogers is one who cannot be replaced. And in addition to what the club loses in Hornsby's individual playing value, there must be reckoned also the possibility that the confidence and general morale of the other players will be lowered. Even if he is able to return to the game in six weeks, it is unlikely that the injured star will be able to attain his best form until some time afterward. On the whole, it is a staggering blow to Chicago's pennant chances.

JOHNNY FREDERICK, Brooklyn outfielder, made his first major league season a notable one by smashing the National League's modern record for two-baggers. Frederick last year made 52 doubles, the largest number credited to any National League player since Ed Delehanty collected 56 in 1899.

Johnny Frederick.

Not content with that, Frederick has started out in a fair way to do even better in his second year. Already he has cracked out 16 two-base hits in 39 games. That puts him far ahead of his 1929 schedule, and if he keeps up that gait he will break not only his own new league record, the best since 1900, but Delehanty's as well.

AFTER TODAY THE Pirates will not appear in another championship game at home until June 18, but before the Enemen go East Monday night local fans will have a chance to see them in an exhibition event that is likely to draw a much larger crowd than the average league contest. Connie Mack will bring his world champion Philadelphia Athletics to Forbes Field for an exhibition game with the Bucs Monday afternoon, and the meeting shapes up as one of the most attractive special numbers ever offered here. Both clubs will use their regular lineups except in the battery positions, which will give Pittsburgh district fans a view of Al Simmons, Jimmy Foxx, Bing Miller, Jimmy Dykes and the rest of Mack's famous stars in action.

IF THE PRESENT average of Earl Sheely may be taken as a criterion, there is a difference of almost 100 points between the National League and the Pacific Coast League in a player's batting. The best that Sheely could do for the Pirates last year was .292, but for San Francisco in the Coast loop this season he is hitting .386.

The big first sacker ranks fifth in the league, being headed by Boone, of the Missions, with .459; Rosenberg, of the Missions, with .435; Schulmerich, of Los Angeles, with .434, and Williams, of Portland, with .394. Sheely has made 66 hits in 171 times at bat in 45 games. Wingo, of San Francisco, leads the league in home runs with 13, Freitas, of Sacramento, tops the pitchers, with six won and none lost, and Haney, of Los Angeles, ranks first in stolen bases with 13.

THOUGH THE DEAL may turn out to be one of the kind that helps both sides, first impressions of the Yankee-Tiger trade yesterday, in which New York gave up Pitcher Waite Hoyt and Shortstop Mark Koenig for Pitcher Owen Carroll, Outfielder Harry Rice and Infielder George Wuestling, are that Detroit got the better of it.

When a club demands three players for two it is generally an admission that it considers the two men it is giving away as being superior to at least two of those it is getting in return.

Owen Carroll.

DETROIT RECEIVES A fine pitcher and a good shortstop, regardless of their records this year, and it is possible that the combination will make the Tigers flag contenders. It has been said in the American League this spring that they needed only a shortstop to put them in the fight, and now they've got not only that shortstop but a strong pitcher in addition. The Yanks' chance of gaining by the exchange lies in the possibility that Carroll may find himself and live up to the great promise he showed while at Holy Cross. If he does he will be a winner. Rice is reported to have a weak throwing arm and is said to be hard to handle, while Wuestling is useful for nothing more than utility roles.

IN THE AFTERNOON portion of yesterday's holiday bill at Forbes Field, in which the Pirates and Reds broke even—the only double number of the day in the National League in which one club did not win both games—the fans saw something out of the ordinary when Larry Benton and Archie Campbell, the Red pitchers, made a total of four wild pitches, Campbell being charged with three of them, and two in one inning.

That's coming close to the standing records. Mike Morrison, of the Syracuse club in the old American Association, made seven wild pitches in a game against Columbus in 1890, but for the present two big leagues the high mark is five, charged to Jim Hagen, of the Phillies, in 1883; Charles Wheatley, of the Tigers, in 1912, and Larry Cheney, of the Dodgers, in 1918. The record for one inning is three, first made by Jake Weimer, of the Chicago Nationals, in 1903, and duplicated by Milt Gaston, while with the St. Louis Americans in 1927. A runner scored on each of Gaston's wild flings.

WHILE your mind is dealing with weighty problems or dwelling upon the bigger things in life, you may wonder what ever became of

—(Continued on Page Fourteen.)

FRIEDMAN SETS NEW JAVELIN RECORD

By JESS CARVER.

For just the second time in history a United States Military Academy athletic team visits in our midst today as the Army track and field squad appears in the Stadium for a dual meet with Pitt, aiding and abetting the Panthers in ringing down the 1930 intercollegiate track curtain in Pittsburgh.

During the 1929 basketball season Leo Novak brought his Cadet passers here to meet Pitt, and Doc Carlson, while extending to the Soldiers all the privileges of the city and all the hospitality he could muster, served 'em an unforgettable bootin' around in the game itself. The tables may be reversed today, with the track team taking the bumps due the cagers.

PETE, KNOBBY THROUGH

Today's meet marks the close of the local careers of a pair of Pitt stars. Capt. R. F. (Petah) Bowen and Ed Knoblock will make their final home appearance against the Cadets. Capt. Bowen figures to be a starter in the 100, 220 and 440 and a contestant in the broad jump, shot and possibly the javelin. Knoblock will run in both hurdle races and will fling the javelin.

The Cadet forces are led by George Lermond, brother of the famous Leo and almost as good a distance runner as his famed brother; George Murrell, for the past four years varsity fullback, and Hutchison, Crabb and Messinger, also gridiron luminaries. Messinger was a pip of an end, you will recall, teaming up with Carlmark to form one of the best

(Continued on Page Fifteen.)

TWO I. C. 4-A. MARKS FALL

CAMBRIDGE, Mass., May 31.—(AP.)—To the tingling tune of record-shattering performances, Stanford's brawn and Southern California's speed were pitted against each other yesterday in a stirring prelude to the battle between these two Pacific coast universities for the East's blue ribbon track and field title—the I. C. 4-A. championship.

Two meet records were broken, one of them involving a new American mark and a third was equalled, all by California talent, as Stanford and University of Southern California finished neck and neck in the struggle for qualifying places in 11 of the 15 championship events.

STANFORD LEADS

After the smoke of battle had cleared, Stanford held a scant lead with 13 qualifying places and the possibility of gaining one more if a dispute is settled over night in the Cardinal's favor. Southern California placed 12 men.

Harlow Rothern started the meet with a sensational toss of 52 feet, ¼ inch in the shotput, shattering his own meet record of 50 feet, 3 inches by nearly two feet and at the same time setting a new American mark.

The second meet record to tumble was in the javelin throw, where blond, lanky Kenneth Churchill, of the University of

(Continued on Page Fifteen.)

Major Leagues

GAMES TODAY.

NATIONAL LEAGUE.

Cincinnati at PITTSBURGH (3:00 p. m.)
St. Louis at Chicago.
Philadelphia at Brooklyn.
New York at Boston.

AMERICAN LEAGUE.

Boston at New York.
Detroit at Cleveland.
Washington at Philadelphia.
Chicago at St. Louis.

STANDING OF THE CLUBS.

NATIONAL LEAGUE.

	Won.	Lost.	Pct.
Brooklyn	22	14	.611
St. Louis	22	14	.611
PITTSBURGH	22	15	.595
Chicago	22	16	.579
Boston	19	18	.514
New York	17	19	.472
Cincinnati	15	22	.405
Philadelphia	11	23	.324

AMERICAN LEAGUE.

	Won.	Lost.	Pct.
Washington	25	11	.694
Philadelphia	23	13	.639
New York	22	14	.611
Cleveland	21	15	.583
Detroit	20	16	.556
Chicago	19	17	.528
St. Louis	13	23	.361
Boston	12	27	.308

RESULTS YESTERDAY.

NATIONAL LEAGUE.

Cincinnati	2	PITTSBURGH	1
PITTSBURGH	7	Cincinnati	4
Brooklyn	11	Philadelphia	5
Brooklyn	11	Philadelphia	5
Boston	6	New York	5
Boston	6	New York	4
Chicago	5	St. Louis	4
*Chicago	6	St. Louis	4

*Ten innings.

AMERICAN LEAGUE.

*Philadelphia	13	Washington	6
Philadelphia	13	Washington	11
New York	6	Boston	5
New York	7	Boston	6
Detroit	5	Cleveland	3
Detroit	7	Cleveland	6
Chicago	7	St. Louis	4
St. Louis	4	Chicago	3

*Thirteen innings.

GAMES TOMORROW.

NATIONAL LEAGUE.

PITTSBURGH at Chicago.
St. Louis at Cincinnati.
Philadelphia at Brooklyn.
New York at Boston.

AMERICAN LEAGUE.

Chicago at St. Louis.
Detroit at Cleveland.
Boston at New York.
Philadelphia at Washington.

Believe It Or Not By RIPLEY

(On request, sent with stamped addressed envelope, Robert L. Ripley will send proofs and details of anything depicted by him in these cartoons.)

THE UNITED STATES HAS BEEN IN 101 WARS!
SAAFAR
WON BOTH THE GERMAN IRON CROSS AND THE BRITISH C.M.G. IN THE WORLD WAR
Yobo - of TOKYO - SUBSISTED FOR 30 YEARS ON A DIET OF WINE — He ate nothing
EGGS BREATHE — Same as humans

© 1930, King Features Syndicate, Inc., Great Britain rights reserved

EXPLANATION OF RIPLEY'S CARTOON OF THURSDAY: THE TAIL FEATHERS OF A PEACOCK ARE NOT BEAUTIFUL—The so-called "tailfeathers" of a peacock are not really retrices, or true tail feathers, but tail coverts. It is the tail coverts, not the true tailfeathers, which constitute the great ornament of the peacock. (Reference—Encyclopedia Britannica, or the Standard Dictionary.)

SEC. II TENNIS TEAMS CLASH

P. T. A. INTER-CLUB LEAGUE

Section I.

No Matches scheduled.

Section II.

Alpha Kappa Psi at Canonsburg.
Duquesne Library at College Avenue.
Edgewood at Washington Heights.
Philadelphia Company at Westinghouse.
Minnekinka at West Penn Power.

By PAUL G. SULLIVAN.

Rained out almost totally last Saturday, the Pittsburgh Tennis Association Inter-Club League will make a new attempt to initiate action this afternoon. With Section I grabbing off an open date over Memorial Day weekend, the warriors of the Second Division will monopolize attention, complete program of tussling being carded in the lower group.

Sam Keller's powerful Duquesne Library host, ensconced in the loop lead by virtue of a 4-3 margin over Canonsburg a week ago, will invade Howard Moore's College Avenue domain in what looms as the banner event of the bill.

Meanwhile at Washington Heights, the strong Edgewood Seconds will collaborate with the Ferrick outfit in a fray that will house, round out the proceedings on the latter's lot.

Tom Barber and his Geneva College racquet stars celebrated Memorial Day by garnering a 4-2 triumph over Gant Siverd's Dukes.

By virtue of their victory, the Covenanters clinched the Tri-State Conference net championship and thereby terminated the five-year sway of Westminster in conclusive fashion.

Stewar Snodgrass, home freshman ace, proved the hero of the engagement for the Genevans. The youthful stylist, cavorting at No. 2, got off to a bad start in singles against Rene Bullion, Duquesne driver, but flashed form reversal after dropping set one to grab the ensuing pair of brackets.

Capt. Andy Smeaton, top man

(Continued on Page Fourteen.)

IT'S WORTH 10c

to learn where the best used car bargains are to be had. So buy a Sunday Sun-Telegraph and consult the Classified Ads.

Missing and Hitting

YESTERDAY'S SCORES.

MORNING GAME.

CINCINNATI	AB.	R.	H.	P.	A.	E.
Callaghan, cf	4	1	1	4	0	0
Ford, ss	4	0	0	1	3	0
Walker, rf	4	0	1	2	0	0
Stripp, 3b	4	0	0	0	2	0
Heilmann, 1b	4	0	0	9	0	0
Meusel, lf	4	0	0	2	0	0
Durocher, 2b	3	0	0	1	3	0
Gooch, c	3	0	0	5	0	0
Lucas, p	3	0	0	0	2	0
Totals	33	1	2	24	10	0

PITTSBURGH.	AB.	R.	H.	P.	A.	E.
Brickell, cf	4	0	0	1	0	0
Mosolf, rf	4	0	0	1	0	0
Grantham, 2b	4	0	0	2	3	0
Comorosky, lf	4	0	0	1	0	0
Traynor, 3b	4	0	1	1	2	0
Suhr, 1b	4	0	1	9	0	0
Bartell, ss	4	0	0	2	3	0
Hargreaves, c	3	0	0	4	0	0
Hemsley, c	0	0	0	0	0	0
Chagnon, p	3	0	0	0	2	0
Totals	34	0	2	21	10	0

Cincinnati	0	0	0	0	0	0	1	0	0—1
Pittsburgh	0	0	0	0	0	0	0	0	0—0

Earned runs—Cincinnati 1.
Two-base hit—Callaghan.
Three-base hits—Heilmann, Stripp.
Runs batted in—By Callaghan, Ford, Stripp, Heilmann 3, Meusel, Chagnon.
First base on balls—Off Chagnon 3 (Callaghan, Gooch, Heilmann, Walker Lucas); off Lucas 1 (Grantham).
First base on errors—Cincinnati 1, Pittsburgh 2.
Sacrifice hunt—Lucas.
Left on bases—Cincinnati 6, Pittsburgh 7.
Struck out—By Lucas 3 (Traynor, Brickell, Grantham); by Chagnon 3 (Heilmann, Callaghan, Durocher).
Umpires—Moran and Rigler.
Time of game—1:47.

AFTERNOON GAME

CINCINNATI	AB.	R.	H.	P.	A.	E.
Callaghan, mf	4	1	1	1	0	0
Ford, ss	4	0	0	2	3	0
Walker, rf	4	1	1	1	0	0
Stripp, 3b	4	0	0	0	1	0
Heilmann						
Heilmann, 1b	4	0	1	8	0	0
Meusel, lf	4	0	0	1	0	0
Durocher, 2b	4	0	0	2	3	0
Crawford, 2b	0	0	0	0	0	0
Sukeforth, c	3	0	0	5	0	0
Benton, p	1	0	0	0	1	0
Campbell, p	0	0	0	0	0	0
Johnson, p	0	0	0	0	0	0
Hyer	1	0	0	0	0	0
Totals	34	2	3	20	8	0

PITTSBURGH	AB.	R.	H.	P.	A.	E.
Brickell, mf	4	0	1	1	0	0
Mosolf, rf	4	0	0	1	0	0
Grantham, 2b	4	0	0	2	3	0
Comorosky, lf	4	0	0	1	0	0
Traynor, 3b	4	0	0	1	2	0
Suhr, 1b	4	0	1	8	0	0
Hemsley, c	3	0	0	5	0	0
Barbee, ss	3	0	0	2	3	0
Kremer, p	3	0	0	0	2	0
Spencer, p	0	0	0	0	0	0
Totals	33	0	2	21	9	0

*Grantham ran for Stripp in ninth.
†Lucas batted for Campbell in seventh.
‡Hyer batted for Johnson in ninth.

Cincinnati	0	0	0	0	0	0	2	0	0—2
Pittsburgh	0	0	0	1	0	0	0	0	1—2

Earned runs—Cincinnati 0, Pittsburgh 1.
Two-base hits — Comorosky, Kremer, Grantham, Stripp.
Three-base hit—Traynor.
Home runs—Stripp, Walker.
Runs batted in—By Heilmann, Meusel, Stripp 2, Walker 2, Traynor 4, Hemsley, Grantham.
Stolen base—Comorosky.
Double play—Kremer to Bartell to Suhr.
First base on balls—Off Kremer 3 (Callaghan, Stripp, Heilmann); off Benton (Grantham); off Campbell 2 (Brickell, Mosolf).
Wild pitches—Benton, Campbell 2.
Hit with pitched ball—By Campbell 1 (Bartell).
First base on errors—Cincinnati 2.
Hits—Off Benton, 7 hits and 6 runs in 3 innings (none out, three faced him in third); off Campbell, 2 hits and 1 run in 2 innings; off Johnson, 1 hit in 2 innings; off Kremer, 10 hits and 6 runs in 8 2-3 innings; off Spencer, none in 1-3 inning.
Sacrifice fly—Hemsley.
Left on bases—Cincinnati 8, Pittsburgh 6.
Struck out—By Kremer 2, (Callaghan, Durocher); by Johnson 1 (Brickell).
Winning pitcher—Kremer.
Losing pitcher—Benton.
Umpires—Rigler and Moran.
Time of game—1:47.

MOORE VICTOR.

NORWICH, Conn., May 31.—(AP.)—Gus Moore, running under the colors of the Brooklyn, N. Y., harriers, easily led the field of 72 runners yesterday to win the National A. A. U. 10-mile championship run. Moore has been of the national cross-country champion for two years.

CUP TEAMS SPLIT

SCHEVININGEN, Holland, May 31.—(AP.)—Czechoslovakia and Holland divided the first two matches of their third round Davis Cup tennis tie yesterday. Hans Timmer of Holland defeated Karl Koseluh, 6-1, 6-3, 6-1 but R. Menzel evened the score for Czechoslovakia by defeating A. Diemer Kool, 8-2, 6-3, 6-2.

THE LOWDOWN ON THE BUCS

By THE BENCHWARMER

Well, folks, we're still hangin' in that first division. Jule has to do a lot of jockeyin' to win half of our games with so many laid up, but Paul and Erv ought to be ready soon and that will make some difference.

I'm gonna repeat again, folks, that you gotta hand it to Jule for not lettin' his spirit drop. There's more than one manager who would come into the clubhouse hangin' crepe after losing some of the games that we lost with our stars out, but Jule doesn't crab unless somebody fails to hustle.

CHEERING SECTION LIGHT

When we started in to play one of the games yesterday, there was only about four or five of us left in the dugout and a few in the bullpen when the team took the field. I guess some of the cripples were in getting treatment from Doc Jorgensen. Anyhow, there was just a few of us along aside of Jule when he turned around and said:

"What's coming off here—is this all the cheering section I have? Well, fellas, let's give them a battle." And everybody kept poppin' off all through the game.

Everybody on the bench was pullin' for Frenchy to finish yesterday. I think Jule woulda given a week's pay to see him go the nine innings and Frenchy went eight and two-thirds, but Walker socked him for that homer. Ray had all kinds of stuff yesterday even if they did get to him in the last two innings.

Jule was watchin' him like a hawk and before he started out to pitch the ninth, the boss asked Frenchy how he felt. Frenchy said he felt fine and he did have the stuff on the ball. His control was just far enough off to get three and two on Walker and then he had to come through with one and Curt parked it. But Frenchy

(Continued on Page Fourteen.)

PIRATES SPLIT DOUBLE BILL WITH REDS

Today's Lineup

REDS—	PIRATES—
Swanson, cf.	Flagstead, rf.
Ford, ss.	Brickell, cf.
Walker, rf.	Grantham, 2b.
Stripp, 3b.	Comorosky, lf.
Heilmann, 1b.	Traynor, 3b.
Meusel, lf.	Suhr, 1b.
Durocher, 2b.	Hemsley, c.
Gooch, c.	Bartell, ss.
Rixey, p.	French, p.

Game starts at three o'clock.

By CHARLES J. DOYLE.

Just like a couple of country boys trying to get along in the city, the Pirates and Reds swap punches this afternoon in the last championship contest scheduled at the Oakland Orchard until June 18. After playing the Cubs in Chicago tomorrow, the Buccos will hustle home to take on the world champion Athletics in an inter-league tilt, the Enismen to leave for the East Monday night.

Larry French is all set to face the Rhinelanders this afternoon, Dan Howley is expected to use Eppa Jeppa Rixey, veteran lefthander.

The two clubs divided the two contests that made up the holiday program. In the morning the invaders took advantage of the very loose play of the Oaklanders to win decisively, 9 to 1. The Howleymen threw quite a scare into the home supporters before they submitted to a 7 to 6 setback in the afternoon.

Frenchy Kremer carried a five-run lead into the eighth inning of the last contest of the holiday, but Kremer was missing and the enemy had the tieing marker on the sacks when the contest ended. Homers over the left field wall and into the right field stands by Joe Stripp and Curt Walker gave the Reds four tallies in the eighth and ninth frame.

SPENCER SAVES GAME

Glenn Spencer, who has taken Steve Swetonic's slab relief role, laved the contest. Stripp singled on top of Walker's sock into the rightfield stands and Joe represented the tying runs. Harry Heilman was at the plate. Skipper Day put Evar Swanson on first to run for Stripp and Spencer relieved Kremer. Glenn put the first pitch over the plate and the dangerous slugger hoisted a high one to Bartell to end the game.

Larry Benton, erstwhile Giant, could not withstand the powder in the Pittsburgh bats as he opposed Kremer.

The Pirates teed off on Benton in the third. Grantham and Comorosky singled and Traynor tripled into the right-center pocket. Archie Campbell relieved Benton. Traynor scored in the inning on Hemsley's sacrifice liner to Callaghan. Mosolf's single in the fourth was followed by a wild pitch and Grantham came through with a double, Mosolf scoring the seventh and last tally. Campbell and Si Johnson blanked the home foe for the remainder of the game.

BUC PLAY LOOSE

Leon Chagnon was the victim of the Pirates' loose play in the morning game. Leon did not allow a hit until the fifth, when the Reds scored four times, partly on account of bad support. More loose fielding by the Buccos led to four more Cincinnati markers in the seventh.

Chagnon, however, had small chance to cop his game, in view of the smart work of the Reds' sorrel-topped battery—Red Lucas and Johnny Gooch. Lucas pitched like a master from start to finish.

The two Nashville citizens seemed to have the weaknesses of the Pirate batters well catalogued, the sole home score being the result of a lucky hit off the bat of Chagnon.

Nick Altrock Says:

PHILADELPHIA, May 31.—It's the old-timers that keep us at the top of the American League heap. I mean guys like Sam Rice, Joe Judge and Sad Sam Jones, and of course not overlooking your old Uncle Nick. Rice came to the Washington club right after the battle of Chickamauga in exchange for an infielder and two Northern spies. Joe Judge was playing baseball when the famous Baltimore Orioles were only eggs. And of course you remember Sam Jones. The Yankees let him go to avoid paying him a pension, but Sam is pitching for us like a Boy Scout. Yep, they say that youth will be served, but the service this season is terrible.

Nick Altrock

(Copyright, 1930, Christy Walsh Syndicate.)

AL FAY, CHARLEROI HEAVY, RING 'PHENOM'

MOTHER PLACES STAR WITH KEARNS

By HARRY KECK,
Sports Editor.

Folks, step up and meet Al Fay, of Charleroi, a real heavyweight hope.

He's a younger brother of Harry and Ray Fay, who have been boxing for some years, and quite the most illustrious of the trio.

At 22, this 6-foot-1-inch giant already has made such big strides forward that critics about the country are raving over his prospects. He is managed by Jack Kearns, who gained fame as the developer of Jack Dempsey and now is the pilot of Mickey Walker, the middleweight champion.

Little is known about Albert Fay in these parts except that glowing reports have come back home from big cities in which he has appeared. At this writer's request the boxer visited the sports sanctum of your favorite newspaper yesterday to give an account of himself. He has been home visiting his folks in Charleroi for several days and leaves tomorrow for New York.

AIDED BY MOTHER

The story of how Al Fay happened to become a protege of Kearns and his steady advancement is in itself a romance of the ring. As a youngster, he was intrigued by the mitt sport, being attracted to it by the fact that his two brothers were active participants in it. He worked out frequently with them and also with Cuddy DeMarco and Willie Davies and others in the Charleroi gym that has been the cradle of so many good boxers. Finally he decided to go into the game on his own account, and, after engaging in one amateur bout in Cleveland, he confided his ambition to his father and mother. His mother, anxious to have him get the best possible handling, after having seen her two older sons give their best to boxing only to be halted short of greatness, decided that she would take a long chance and interest Kearns in his career. She wrote Jack and the latter arranged for an interview in New York. There, Harry Fay, who had boxed Young Stribling and many other stars, introduced Al to Kearns and the latter agreed to take the tall, strapping youngster in tow.

TRAINS WITH WALKER

For three months Kearns put Al through a series of training sprouts against good men in the gymnasium, including Walker, Bud Gorman, Frank Montagna and others, before he cut him loose in a bout. Making his debut as a professional in a preliminary to a bout between Walker and Armand Emanuel in Los Angeles, a year and a half ago, Fay won with a knockout over Dewey Nassy in three rounds and showed surprising form. Since then he has boxed all over the country. He defeated Tom Sayers, of Detroit, in six rounds; knocked out George Hoffman, former national amateur champion, in three rounds in Boston; won over Al Friedman in 10 rounds in Chicago; defeated Babe Hunt in 10 rounds in Tulsa, Okla.; knocked out Frankie Reese in one round in Chicago; drew with Big Boy Peterson in 10 rounds in the latter's home town, New Orleans, and recently he defeated Frankie Wine in 10 rounds on the Derby eve card in Louisville and knocked out Frankie Hans in five rounds in Detroit.

Some months ago, Al seconded his brother, Ray, against George Panka in a bout in McKeesport, and he would like to fight the Big Boy soon. A match between the pair would be a "natural" as a big shot and may be one of the features of the summer campaign here.

Al is not the last of the fighting Fays. A still younger brother, Marshall, 19, has a yen for the sport and may follow in the footsteps of Ray, 27; Harry, 25, and the 22-year-old "phenom," Al.

Between Rounds

Jimmy Dale, of Indianapolis, suffered the same fate as Pete Rizzo in his bout with Jackie Rodgers, of the North Side, at Riverview Park, Millvale, Thursday night, being technically knocked out in the second round when the referee intervened after two minutes of fighting. Dale had been floored five times in the first round by Rodgers' punches to the left side of his body, the short ribs being crushed. In the first round he had handily outboxed Rodgers and looked like a possible winner. The powerful body blows proved too much, however. Chilly breezes kept the crowd down.

In the preliminaries at Hickey Park, Ted Yarnley, of Monaca, technically knocked out Jack Murphy, of Milwaukee, subbing on short notice for Roger O'Brien, of the North side, in the eighth and scheduled last round of the semi-final. Murphy, taking a bad beating off of the way, Al Kirkwood, of the West End, upset the dope by technically stopping Don Frazier, Cuban, of the North Side, in the second round of the second bout, the referee calling a halt after Frazier had been floored five times for counts, three of the knockdowns coming in the first round, and Paul Rahier, of the North Side, was the victim of a bad decision which went to Nestor Faris over him in six rounds. Frazier was not himself and it seemed he had not yet recovered from the effects of his losing fight with Al Jordan at the Meyers Rom three nights before.

When Willie Davies and Black Bill meet in the main bout at the Meyers Rom next Monday night, will be their fifth plank-to-plank scrap. Bill has a 10-rounder at Philadelphia, and two 12-rounders in Havana, Cuba, were declared draws, with Willie admittedly having an edge in each. In their fourth meeting, Bill eliminated Willie from the flyweight tournament in New York.

Marty Gold beats Quina Lee, a Chinaman, at Flint, Mich.

Jackie Clegan, of Indianapolis, has been matched at Willie Davies' opponent at East Liverpool, O., one week from Monday night.

Andy Andreoni, East Liberty lightweight, and Norman Wolf have been paired for a 10-rounder at Steubenville, June 13.

Seabright Wins Wheeling Race

WHEELING, W. Va., May 31.—(AP.)—Red Seabright, Canton, O., won the 50-mile Memorial Day automobile race here yesterday in 56 minutes and 38 seconds. John Hogl, Wheeling, was second and Ernie Jones, Canton, third. Fifteen drivers started.

John Briant, Wheeling, was forced from the race on the thirtieth lap when his car caught fire and was destroyed.

SAINTS WIN

MORGANTOWN, May 31.—St. Vincent's walloped West Virginia in a diamond tussle here yesterday by a score of 15 to 4.

SUN-TELEGRAPH SPORTS

SANDE AGAIN

NEW YORK, May 31.—Petee Wrack, with Sande up, won the $10,000 Suburban Handicap, feature at Belmont yesterday.

Tech Awarded Hearst Rifle Trophy

F. K. Beckert C. Overend Leo Kasehagen Paul B. Hudson E. J. McCloskey

Berenice Converse Harry Keck Capt. A. S. Ackerman Lt. F. E. Cothran Eleanor Duffy B. Scott

Photo by Pittsburgh Sun-Telegraph

Photo shows Harry Keck, sports editor of the Pittsburgh Sun-Telegraph, presenting the William Randolph Hearst silver placque to the Carnegie Tech R. O. T. C. rifle team for winning third place in the Eastern Division of the annual National competition. Lehigh University's two teams won first and second prizes. Lieut. Cothran is coach of the Tartan stars. Misses Converse and Duffy are members of the girls' shooting team of Tech. Clarence Overend is graduate manager of athletics at Tech.

HEARST TROPHY RECEIVED BY TARTANS

Formal presentation of the William Randolph Hearst silver placque and individual medals to the Carnegie Tech R. O. T. C. rifle shooting team were made by Harry Keck, sports editor of the Pittsburgh Sun-Telegraph, at a ceremony in the trophy room of the Tech gym.

Tech finished third in the Eastern Division of the National competition, being nosed out by Lehigh University's second team for second place. The Lehigh first team won the division first honors, so that all of the awards in this group went to Pennsylvania teams.

Capt. A. S. Ackerman, commanding officer of the R. O. T. C. unit and professor of military science and tactics at Tech, and Lieut. Frank E. Cothran, coach of the rifle squad, accepted the trophy on behalf of the team. It will occupy a permanent place in the trophy room of the athletic association.

Individual medals were received by the members of the team with the exception of Donald Cuthbert, who was absent. E. J. McCloskey accepted on behalf of Cuthbert. Other members of the squad who accepted the medals were Paul B. Hudson, Bernard Scott, Frederick K. Beckert, Jr., and Leo Kasehagen.

Among those at the presentation ceremony was Clarence Overend, graduate manager of athletics at Tech.

JAYS, JOHNNIES WIN TWICE

Jeannette held its slender lead in the Mid-Atlantic League yesterday by defeating Charleroi in both ends of a double bill. The Jays won the first game, 2 to 1, and took the second, 8 to 3.

At Johnstown, the Johnnies stayed within half a game of the Jays by twice turning back Scottdale, winning, 8 to 4 and 11 to 6.

Fairmont turned in a double triumph over Clarksburg at Fairmont, winning in the morning, 7 to 2, and in the afternoon, 6 to 2. Wheeling, playing before home crowds, lost to Cumberland, 4 to 1 and 2 to 1.

Winner

Photo by Pittsburgh Sun-Telegraph

GENE HAUESTEIN

Hauestein is the Detroit driver who won the 100-mile automobile race at Bridgeville yesterday. Photo shows him at finish of grind.

ARNOLD WINS HOOSIER GRIND

INDIANAPOLIS, May 31.—(AP.)—Billy Arnold, youthful Chicago driver, won the 500-mile automobile race at the Indianapolis Speedway yesterday by 10 miles with a record smashing crowd of 165,000 cheering him to victory. Arnold won close to $55,000 in cash prizes.

Arnold led from start to finish, with the exception of two laps. He drove the entire distance, stopping only once in the two hundred and seventy-eighth mile to take on fuel and change tires.

The race resulted in the death of one contestant, Paul Marshall, Detroit, riding as a mechanic for his brother, Cy Marshall, Indianapolis. Their car, speeding nearly 100 miles an hour, smashed into a retaining wall on the north turn and jumped the track, falling 25 feet to the ground below. Paul Marshall died in a hospital of injuries. His brother is in a critical condition.

Half a dozen thrilling smashups kept the spectators in excitement. Early in the race, six cars were in a collision, but all drivers escaped serious injury.

William (Shorty) Cantlon, of Detroit, finished second. Louie Schneider, of Indianapolis, was third, five laps behind the winner. Louie Meyer, of South Gate, Cal., winner of the race in 1928, was fourth, with Bill Cummings, of Indianapolis, fifth.

Straight Heat Wins Mark Oval Races

The Schenley Matinee Club opened its 1930 season yesterday afternoon at the Oval before a banner crowd of 3,500, with a five event program.

In straight heats, Wack Fats took the trot, and Tramp Trim, Star Bingen and Symbol Rose did likewise in three pacing races. Real Worth, in the opening event, a trotting race, was second in the first heat, but came back to win the second and third.

LINDSTROM OUT

NEW YORK, May 31.—(INS.)—Mumps, shaky horses and a few boils are bothering the New York Giants. Freddy Lindstrom, third baseman, joined the ailing ranks of the Giants today, suffering from an attack of boils.

SCHOOL MEET TODAY

Shady Side Academy, Nichols School, of Buffalo, and University School, of Cleveland, meet in a tri-state school track and field meet at Shady Side this afternoon.

(Advertisement.)

Dr. R. H. M. Mackenzie

Pittsburgh's Oldest and Longest Established

Specialist

Whose Best Reference Is the Fact That He Has Spent 38 years of His Life in Medicine.

ON PENN AVENUE—32 Years—

When in need of the services of an EXPERT SPECIALIST, consult Dr Mackenzie and get the benefit of his many years of experience in treating the following conditions: STOMACH and LIVER troubles, Gas and Bloating after eating, palpitation of the Heart, HEART DISEASE, BLADDER and KIDNEY conditions, with swelling of feet and legs, pain in back, frequent scalding and burning irritations disturbing your night's sleep, BLOOD and SKIN disorders, ECZEMA, PSORIASIS, ASTHMA, LEG ULCERS, or any old SORES, HIGH BLOOD PRESSURE, ANEMIA, LAME, BACK, WEAK, NERVOUS and RUN-DOWN conditions, causing loss of PEP, RHEUMATISM in all its forms, including enlarged and Stiffened Joints, RUPTURE, PILES and RECTAL DISEASES, ENLARGEMENTS, SWELLINGS, or TUMOR-like GROWTHS treated without cutting or loss of time to Patient. CHARGES are reasonable. Satisfactory arrangements can be made for payment. Dr. Mackenzie's offices occupy second and third floors (24 rooms), at 840 Penn Ave., Pittsburgh, Pa. Hours 9 A. M. to 8:30 P. M. Sundays and Holidays 9 to 2. Bring ad with you for Free advice.

Lew Fonseca Out With Broken Arm

CLEVELAND, May 31.—(AP.)—Lew Fonseca, American League batting champion and Indian first baseman, suffered a broken arm Wednesday in the game with Chicago when he collided with Art Shires as Shires slid into home. Billy Evans, the Tribe's general manager, announced yesterday.

The announcement followed an X-ray examination of the arm. Fonseca will be out of the game for six to eight weeks, Evans said. During his absence Eddie Morgan will be used on first base.

DOG Racing

NEW KENSINGTON KENNEL CLUB

At the

Fair Grounds New Kensington

Under the Auspices of American Legion Post.

Races Run Every Evening Except Sunday

Buses leave Fifth avenue and Grant street from 7:15 P. M. to 8:30 P. M., stopping at East Liberty, and Boggs & Buhl, North Side.

Fare, $1 Round Trip, Including Admission.

Operating Under the Rules of

INTERNATIONAL GREYHOUND RACING ASSOCIATION

Positively No Minors Admitted

YANKS, TIGERS SWAP STARS

NEW YORK, May 31.—On the theory that a change of scenery may prove beneficial, the Detroit Tigers and New York Yankees have completed a five-player trade, the biggest baseball transaction of the season. The Yankees have given up Waite Hoyt, veteran right-hand pitcher, and Infielder Mark Koenig for Owen Carroll, pitcher; Harry Rice, outfielder, and George Wuestling, infielder.

Hoyt and Koenig were mainsprings in the pennant winning Yankee machines of 1926-27-28, but Manager Bob Shawkey apparently believes they have outlived their usefulness. Both had been sad disappointments this this year, just as Carroll and Wuestling have been to Manager Bucky Harris of the Tigers.

LEAGUE NET CLUBS MEET

(Continued from Page Thirteen.)

of the Pittsburghers, grabbed off his eleventh singles win in as many starts by out-staying Hecker, 8-6. Frank Casey, Hill yearling satellite, waded through two three-set conflicts with the aid of a dependable forehand and kept the invaders in the going to the last. The summary:

Singles—A. Smeaton, Duquesne, defeated Hecker, Geneva, 8-6, 6-1; Snodgrass, Geneva, defeated Bolton, Duquesne, 2-6, 6-3, 6-1; Barber, Geneva, defeated Campbell, Duquesne, 9-7, 6-4; Early, Geneva, defeated W. Smeaton, Duquesne, 6-4, 2-6, 6-2; Casey, Duquesne, defeated R. Campbell, Geneva, 2-6, 9-7, 7-5.

Doubles—Hecker and Snodgrass, Geneva, defeated Smeaton and Campbell, Duquesne, 6-2, 6-1; Campbell and Casey, Duquesne, defeated Barber and Early, Geneva, 2-6, 7-5, 8-6.

Heavy Star

EXCLUSIVE PHOTO by Sun-Telegraph

AL FAY

Charleroi heavyweight star under the management of Jack Kearns, former pilot of Jack Dempsey and manager of Mickey Walker, the middleweight champion. Rapid strides are being made by Fay and a great future is predicted for him.

Sports Events Carded for Today

BASEBALL

Pirates vs. Reds at Forbes Field, 3 p. m.

(See regular schedules for other major and minor league games).

Homestead Grays vs. Pennsylvania Railroad, Red Caps (New York) at Forbes Field, 3:30 p. m.

Penn State vs. Syracuse at Syracuse, N. Y.

St. Vincent vs. St. Francis at Latrobe, Pa.

Bulletin's Academy vs. Mercersburg Academy at Mercersburg, Pa.

TRACK AND FIELD

Pitt vs. Army dual meet at Stadium.

Tri-State Prep League championship at Shady Side Academy.

IC4A finals at Harvard University, Cambridge, Mass.

National interscholastic meet at Chicago.

TENNIS

Matches at Pittsburgh Tennis Association Interclub League.

Marshall College vs. Charleston Tennis Club at Huntington, W. Va.

Penn vs. Navy at Annapolis, Md.

Western Conference tournament finals at Chicago.

SWIMMING

Boy Scouts' meet at Downtown Y. M. C. A.

ROWING

Bert Barry vs. Ted Phelps for world professional sculling title on Thames River, London.

HORSE RACING

Meets at Belmont Park, Thorncliffe, Mount Royal, Churchill Downs, Washington Park, Fairmount Park and Thistledown.

DOG RACING

Night programs at Bridgeville and New Kensington.

LEAGUE RESULTS.

CRAFTON-INGRAM CHURCH LEAGUE.

St. Philips	6	Ingram U.	5

PENNSYLVANIA LEAGUE.

Greensburg	3	Irons, Progress	2
Greensburg	4	Home, Progress	2

CENTRAL LEAGUE.

Etna	10	Lincolns	6

INDEPENDENT.

Homest'd Grays	14	Red Caps	3
Homest'd Grays	11	Red Caps	2
Rock Shoe	8	Verona	3
Homestead Aces	6	Beckman	5
Pleasant Valley	4	Garfield	3
Iroquois	12	Edgewood	3
Iroquois	8	North Siders	7
Iroquois	15	Brown's Stars	14
Bankeville	7	Demor	4
Troy Hill	6	St. Francis	5
Primrose	15	Warren	12
Primrose	10	Warren	0
N. Bessemer	5	Universal	3
N. Bessemer	8	Universal	1
Dan Heeps	7	Shafton	2
Dan Heeps	11	Shafton	7
Brighton	7	W. Col. Elks	4
W. Col. Elks	13	Ingomar	10
Beaver Falls	2	Aliquippa	1
Sambach	7	Cuyiers	4
Uniontown	4	Crawfords	3
Crawfords	7	Yates	5
Collier Jrs.	3	Beaver	1

*Ten innings.

GRAYS CAPTURE TWIN BILL

Sandlot baseball teams, despite the cold weather and many damp and soggy diamonds, turned in almost a full program of games Memorial Day.

The Homestead Grays, facing the Red Caps, scored a double victory, winning the morning game, 14 to 3, and the afternoon encounter, 11 to 1. The Iroquois nine turned in triple triumphs, beating Edgewood, 12 to 1, the North Siders, 8 to 2, and Brown's Stars, 15 to 14.

Primrose won over Warren by scores of 15 to 12 and 10 to 0; North Bessemer took Universal twice, 5 to 3 and 8 to 1; Dan Heeps defeated Shafton, 5 to 2 and 14 to 2, while the Crawfords lost to Yatesboro, 4 to 3, and won in 10 innings by the same score.

The Homestead Aces downed the Beckmans, 6 to 5; Book Shoe won over Verona, 8 to 5; Pleasant Valley topped Garfield, 4 to 3; Banksville defeated Demor, 7 to 4; Brighton won over the North Side Negro Elks, 5 to 4, and then the Elks turned on Ingomar and won, 15 to 10; Kambach defeated the Cuyler Juniors, 7 to 4, and the Collier Juniors won a hard fought game from the Paul Jones nine, of Beaver, 3 to 1, in a pitcher's battle between Deising and Todd.

In the Crafton-Ingram Church League, St. Phillips won over the Ingram nine, 6 to 5. Etna defeated the Lincoln Civics, 10 to 6, in the Central League and in the Pennsylvania League, Greensburg twice defeated the Homewood Progressives, 3 to 2 and 4 to 2.

STARS TURN COACHES

NASHVILLE, Tenn., May 31.—(AP.)—Five former pupils of Dan McGugin at Vanderbilt are head football coaches at Dixie colleges. They are Ray Morrison at Southern Methodist; Wallace Wade, Alabama; Josesh Cody, Clemson; Russ Cohen, Louisiana State, and Red Floyd, The Citadel.

THE LOWDOWN ON THE BUCS

(Continued from Page Thirteen.)

is gonna win a lotta games that he finishes.

Them Reds are no setup even if they are in seventh place. Any time you think another club in the same league is easy money, get ready to take one on the chin. Howley's gang is fightin'. I guess Durocher made a wise crack to Charlie Moran in the mornin' game because Charlie went over there and put on a lecture that wasn't scheduled.

I'd like to play against the Athletics Monday, but I don't want to say anything. I suppose Jule will try hard to win that game, too, because he wants to get the team in the winnin' habit.

District School Stars Qualify At Chicago

Bill Bohlender, tri-state district scholastic 100-yard dash and broad jump champion; Spencer, Fifth Avenue, district high jump star, and Dunn, also of Grove City, javelin ace, qualified for the finals in their respective events at the annual interscholastic track and field championships at the University of Chicago yesterday.

Bohlender qualified in both the 100 and broad jump. He bettered 20 feet 4 inches in the jump and ran his heat of the "century" in 10 flat. Dunn hurled the javelin the qualifying distance of 165 feet, while Spencer cleared the trial height of 5 feet 10 inches.

They will compete in the finals today.

Long's Sport Comment

(Continued from Page Thirteen.)

John L. Sullivan's belt. And at that very moment you may be carrying part of it around in one of your pockets.

For Ned Brown, New York boxing expert, reports that the famous trophy, emblematic of the heavyweight pugilistic championship, has been turned into real money by Uncle Sam. John L. himself turned it into money many a time under what has been called the sign of the golden masse shot. He pawned it here and he pawned it there until William Muldoon and other friends became tired of redeeming it for him.

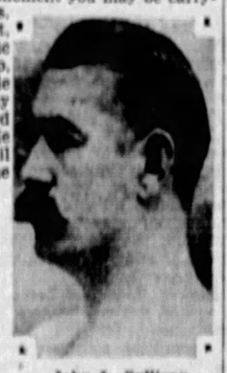

John L. Sullivan.

EVENTUALLY, SULLIVAN hocked the diamonds that studded the celebrated bauble, and lastly the huge silver belt itself. A Baltimore man bought the thing and advertised it for sale. Nat Fleisher, who is offering a belt to the winner of the Sharkey-Schmeling fight, offered $600 for it, but the offer was refused. The Baltimore owner then sent the belt to the supervisor of the mint in Philadelphia. There it was melted into silver coin to the value of exactly $429. And that's the end of what became America's most famous sport trophy after Sullivan won it by defeating Jake Kilrain in 75 rounds at Richburg, Miss., on July 8, 1889. It was hung up by Richard K. Fox, Kilrain's backer, for that fight, which was the last heavyweight championship battle fought with bare knuckles.

MINOR LEAGUES.

GAMES TODAY

INTERNATIONAL LEAGUE.
Newark at Reading.
Montreal at Rochester.
Baltimore at Jersey City.
Buffalo at Toronto.

AMERICAN ASSOCIATION.
Columbus at Louisville.
Toledo at Indianapolis.
Kansas City at Milwaukee.
Minneapolis at St. Paul.

SOUTHERN ASSOCIATION.
Nashville at Birmingham.
Chattanooga at Atlanta.
New Orleans at Little Rock.
Mobile at Memphis.

MID-ATLANTIC LEAGUE.
Jeannette at Johnstown.
Clarksburg at Scottdale.
Cumberland at Charleroi.
Wheeling at Fairmont.

CENTRAL LEAGUE.
Canton at Erie.
Springfield at Fort Wayne.
Dayton at Richmond.

STANDING OF THE CLUBS.

INTERNATIONAL LEAGUE.

	W.	L.	Pct.		W.	L.	Pct.
Baltimore	24	17	.585	Toronto	22	22	.524
Buffalo	22	16	.579	Newark	21	23	.477
Rochester	22	16	.579	Reading	20	24	.455
Montreal	21	18	.538	Jersey City	18	25	.390

AMERICAN ASSOCIATION.

	W.	L.	Pct.		W.	L.	Pct.
Louisville	26	12	.684	Indianapolis	19	18	.500
St. Paul	21	14	.600	Kan. City	19	21	.475
Columbus	20	16	.556	Minneapolis	16	24	.381
Toledo	19	17	.528	Milwaukee	13	24	.333

SOUTHERN ASSOCIATION.

	W.	L.	Pct.		W.	L.	Pct.
Memphis	21	14	.600	Birmingham	21	22	.488
N. Orleans	21	15	.583	Chattanooga	19	22	.463
Nashville	23	20	.535	Mobile	19	23	.452
Little Rock	23	24	.489	Atlanta	19	25	.341

MID-ATLANTIC LEAGUE.

	W.	L.	Pct.		W.	L.	Pct.
Jeannette	15	7	.682	Scottdale	9	13	.409
Johnstown	14	8	.636	Clarksburg	9	13	.409
Cumberland	13	8	.619	Charleroi	10	13	.435
Fairmont	13	8	.606	Wheeling	8	13	.381

CENTRAL LEAGUE.

	W.	L.	Pct.		W.	L.	Pct.
Erie	19	10	.655	Richmond	14	15	.483
Springfield	15	14	.517	Ft. Wayne	13	16	.448
Canton	15	14	.517	Dayton	10	19	.345

RESULTS YESTERDAY.

INTERNATIONAL LEAGUE.

Newark	3	Jersey City	4
Jersey City	2	Newark	3
Reading	5	Rochester	4
Baltimore	3	Toronto	2
Buffalo	10	Toronto	1
Buffalo	3	Montreal	4
Rochester	5	Montreal	4
Rochester	3	Montreal	4

SOUTHERN ASSOCIATION.

Mobile	6	Memphis	3
Memphis	4	Mobile	3
Birmingham	10	Nashville	4
Nashville	8	Birmingham	7
New Orleans	7	Little Rock	4
Little Rock	12	New Orleans	1
Chattanooga	3	Atlanta	2
Chattanooga	7	Atlanta	4

AMERICAN ASSOCIATION.

Louisville	8	Columbus	3
Louisville	6	Columbus	5
Indianapolis	6	Toledo	3
Indianapolis	7	Toledo	2
Kansas City	3	Milwaukee	2
Kansas City	6	Milwaukee	3
St. Paul	11	Minneapolis	4
St. Paul	6	Minneapolis	2

CENTRAL LEAGUE.

Canton	10	Erie	7
Erie	6	Canton	7
Springfield	6	Ft. Wayne	5
Ft. Wayne	1	Springfield	3
Richmond	6	Dayton	3
Richmond	5	Dayton	4

NEW YORK-PA. LEAGUE.

York	3	Harrisburg	2
York	1	Harrisburg	4
Scranton	7	Wilkes-Barre	4
Wilkes-Barre	10	Scranton	4
Elmira	10	Binghamton	0
*Binghamton	5	Elmira	4
*Hazleton	4	Williamsport	3
Hazleton	4	Williamsport	3

*Ten innings.

MID-ATLANTIC LEAGUE.

Johnstown	8	Scottdale	4
Johnstown	11	Scottdale	6
Cumberland	4	Wheeling	1
Cumberland	2	Wheeling	1
Jeannette	2	Charleroi	1
Jeannette	8	Charleroi	3
Fairmont	7	Clarksburg	2
Fairmont	6	Clarksburg	2

PACIFIC COAST LEAGUE.

*Sacramento	6	Seattle	5
Sacramento	3	Seattle	0
Hollywood	7	San Francisco	2
San Francisco	10	Hollywood	1
Los Angeles	10	Missions	4
Missions	10	Los Angeles	4
Portland	7	Oakland	1
Portland	6	Oakland	1

*Twelve innings.

DETROIT AUTO RACER WINS LOCAL EVENT

At the wheel of a Frontenac Special, Gene Haustein, of Detroit, finished first in the annual Memorial Day automobile race over the 100-mile distance at the Bridgeville Speedway yesterday afternoon. Haustein was clocked in 1:29.4, averaging better than 67 miles per hour.

In second place came Freddy Bianchi, of Pittsburgh, driving his own special, and Billy Schemp, also of Pittsburgh, was third. Bob Yingling, another local driver, was fourth. Six out of the starting field of 11 finished. A fair sized crowd witnessed the race.

Joe Baker, one of the six to finish; Burt Karnatz, of Detroit, and Haustein was racing axle to axle early in the race, but Karnatz and Baker developed engine trouble and failed to stay up in the running. Owen Truesdale, of Braddock, took the lead for a short time, but was unable to hold it to it.

There were no serious accidents, although Schempp, Joe Aldredge, of Finleyville, and Baker had narrow escapes when their cars skidded.

HOLIDAY GOLF VICTORS

By VERN SWARTSFAGER.

Decoration Day golf was more or less injured by the cold weather of yesterday, but many interesting contests were staged over district links morning and afternoon.

Winners of the various events yesterday follow:

Pittsburgh Field Club—Morning, Arthur Booth, 80-72—70; afternoon, W. S. Crowthers, 4 up.

Highland—Morning, E. F. Geier, 78-8—70; A. J. Hendrickson, 76-6—70; H. D. Stoughton, 82-12—70; afternoon, Charley Wolf, 79-6—73; Samuel M. Parks, Jr., 79 plus 1—77.

Altoona—Morning, W. H. S. McDiarmid, 74-6—74; afternoon, W. H. S. McDiarmid, 73-0—73.

Butler—Morning, John McClung, 4 down; afternoon, M. A. Berckmer, 84-8—76.

Charleroi Country Club—Morning, C. C. Gray, 84-15—69; afternoon, John Harper, 76-4—69.

Youghiogheny—Morning, H. S. Jardine, 84-15—69; afternoon, F. S. Gordon, 3 down.

Ridgewood—Morning—W. J. Fleming, 84-10—74; afternoon, E. L. Wingard, 84-12—72.

Brackenridge—Morning, F. C. Irvine, 95-23—72; afternoon, J. K. Miller, 3 down.

Country Club—Morning, W. S. Anderson, 87-15—69; afternoon, J. Hardie, Jr., 4 up.

St. Clair—Morning, F. D. Rose, 81-6—75; afternoon, F. Fleming, 80-12—68.

South Hills—Morning, C. H. Dow, 85-15—70; afternoon, George Schwarzel, 3 down.

Shannopin—G. S. Evans, 79-5—74; afternoon, E. C. Giles, Jr., 78-4—74.

Ligonier Valley—Morning, T. C. Ashenfelter, 88-18—70; afternoon, Stan B. Carey, 85-13—72.

Lew Fonseca Out With Broken Arm

CLEVELAND, May 31.—(AP.)—Lew Fonseca, American League batting champion and Indian first baseman, suffered a broken arm Wednesday in the game with Chicago when he collided with Art Shires as Shires slid into home. Billy Evans, the Tribe's general manager, announced yesterday.

The announcement followed an X-ray examination of the arm. Fonseca will be out of the game for six to eight weeks, Evans said. During his absence Eddie Morgan will be used on first base.

A'S, ROBINS WIN TWICE

SUN-TELEGRAPH SPORTS

BOSTON PASSES GIANTS; BABE HITS 15TH

Associated Press.

In a pair of pennant races as close as those in the two major leagues have been through the early part of the season, the results of the double headers of Memorial Day came as something of a surprise. Eight pairs of games were played yesterday, only two were divided, while the rest figured to a considerable extent in shaking up the standings.

The Pittsburgh Pirates got an even break with Cincinnati. The St. Louis Browns and Chicago White Sox, deadlocked in games for sixth place in the American League figured in the other even break.

Cincinnati, with Red Lucas outpitching Leon Chagnow, took the morning game from Pittsburgh, 9 to 1. In the afternoon the Reds gave away a lead, then came strong, but lost 7 to 6.

The Chicago Americans had to go 10 innings to win the first game, 7 to 4, but they failed to give Ted Lyons proper support in the second, committing six errors, and the Browns pulled out a 4 to 3 victory.

ROBINS WIN PAIR

Brooklyn's slugging Robins accomplished the most in two games, going from a tie for first place in the National League to a two-game lead by beating the Phillies, 11 to 1 and 11 to 9. The Robins hammered out 27 hits in the two contests.

The Chicago Cubs refused to let their troubles get the best of them and took two games from the St. Louis Cardinals. They won the first, 2 to 0, behind Charley Root's fine pitching, but lost Rogers Hornsby, who fractured an ankle sliding into a base. But still Chicago kept on fighting and took a 10-inning afternoon contest, 9 to 8, going into a tie in games with Pittsburgh for third place.

The Boston Braves brought about another change in the National League standing as they took two 6-to-5 decisions from the New York Giants on late rallies. As the result of the double victory, Boston went to fifth place and New York to sixth.

A'S CHECK NATS

The Philadelphia Athletics clipped Washington's margin of leadership from three games to one by defeating the Senators, 7 to 6 and 15 to 11. The first game went 13 innings before it was decided.

The New York Yankees, getting off to a fine start as Babe Ruth hit his fifteenth home run of the year on his first appearance at the plate, moved into third place by a three-point margin by beating the Boston Red Sox, 6 to 5 and 7 to 3.

Detroit's Tigers broke the three-way tie for the top of the second division and sent the Cleveland Indians below the Yankees by winning a pair of games by scores of 5 to 2 and 9 to 6.

HIGH SPOTS IN PIRATE TILTS

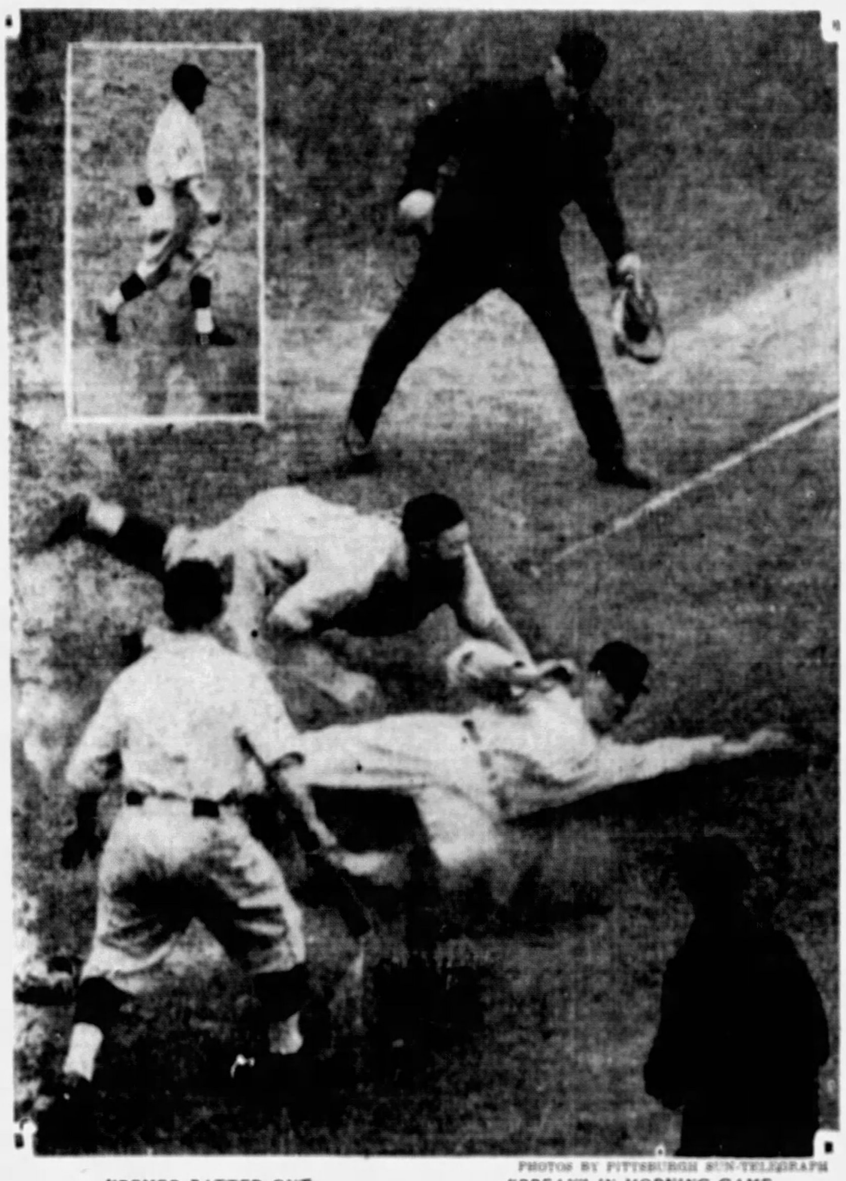

PHOTOS BY PITTSBURGH SUN-TELEGRAPH

KREMER BATTED OUT

Inset shows Pitcher Ray Kremer, of the Pirates, walking off the field with two out in the ninth inning of the afternoon game with the Reds at Forbes Field yesterday after his 7-0 lead had been whittled down to a 7-6 margin and the tieing run was on base. Spencer retired the final batter. Action photo shows Suhr being called out trying to score from second on Hargreaves' single in the second inning of the morning game. Suhr vigorously protested the decision of Umpire Moran that deprived Pitcher Chagnon of an early lead to back up his good pitching.

"BREAK" IN MORNING GAME

ROG HORNSBY BREAKS ANKLE

CHICAGO, May 31.—(AP.)—Pennant aspirations of the championship Chicago Cubs, already lowered by the sudden death of Pitcher Hal Carlson and a hospital-sized casualty list, were given another staggering blow when Rogers Hornsby, one of the greatest natural hitters in the game, suffered a broken left ankle.

The injury, which occurred as the Rajah tried to slide into third base during the morning game of the St. Louis Cardinal-Chicago Cub Memorial Day double header, will force Hornsby out of the game at least six weeks.

The Rajah will hobble on crutches out on to the field today to receive the 1929 "most valuable player" award. President John A. Heydler of the National League will present Hornsby with $1,000 in gold, and James Cruisenberry, of the Chicago Daily News, president of the Baseball Writers' Association of America, will hand the Rajah the gold medal which accompanies the award.

BREAKS RECORD

PHILADELPHIA, May 31.—(AP.)—Stella Walsh, speedy girl runner from Cleveland, O., was announced as having broken the women's world record for the 100-yard dash yesterday when she stepped off the century in 10 4-5 seconds at the annual games of the Ancient Order of Hibernians.

PITT, CADETS CLASH TODAY

(Continued from Page Thirteen.)

mark the debuts of both aggregations as league entrants. Alpha Kappa Psi will be at Canonsburg in another joust of newcomers, while West Penn Power will return to the fold after a couple of seasons out by entertaining Winnetonka. Two old-timers, Philadelphia Company and Westinghouse terminal combination in the East last fall.

GENEVA KEEPS TITLE

Len Friedman, Geneva's American Beauty javelin tosser, realized the ambition of his career yesterday as the Covenanter track and field squad, wonderfully well prepared and balanced, retained the Tri-State Conference championship it has held since the league was organized. Geneva took the annual meet, held at Reeves Stadium, Beaver Falls, with a point total of 82, far out in front of Westminster, annual runner-up, with 52½; Duquesne with 17½; Bethany and Waynesburg with 7 each, and Thiel with 3.

Friedman stole the show by heaving the javelin 201 feet, 3 inches, for a new district, Conference, Geneva and Reeves Stadium record. It was the first time the slender New Castle lad has been able to toss the spear 200 feet, and was all the more pleasurable to him as he recorded his toss in the last home meet of his career.

SIX RECORDS FALL

Six records were shattered as the Covenanters rang up their decisive triumph, and three of 'em by Genevians. Nulton, crack halfback, signalized his return to form by setting a new standard of 2:01.6 in the 880; Slim Ransom cleared 11 feet 6¼ inches in the pole vault; Roberts went over the bar (not into) in the high jump at six feet and Joe Pesci, Duquesne's crack runner, added the two-mile record to his mark in the mile by turning in a 10:14.9 race.

Harry Brownlee, of Westminster, although beaten by Evans, of Geneva, in the low hurdles, was the high point man of the day, winning the high hurdles and hammer, running second in the lows and placing second in the discus. He cleared the highs in 15.2 for a new mark.

Fair Thomas, Geneva's Negro sprint star, won the sprints and the 440, to finish one point behind Brownlee in the individual scoring. The Geneva mile relay team, composed of Nave, Brust, Nulton and Thomas was clocked in 3:35.6 in winning the event.

League Scoring Records for Week

NATIONAL LEAGUE.

	G.	Runs	Hits	Ave.
Pittsburgh	5	39	64	.410
Cincinnati	6	39	63	.382
St. Louis	11	68	107	.378
Chicago	8	50	78	.375
New York	7	41	65	.369
Boston	7	41	64	.367
Philadelphia	6	36	55	.356
Brooklyn	8	47	71	.352

AMERICAN LEAGUE.

	G.	Runs	Hits	Ave.
Philadelphia	7	56	84	.438
New York	7	51	76	.396
Detroit	8	54	79	.394
Chicago	8	50	78	.375
Boston	7	41	64	.367
Washington	8	50	73	.356
St. Louis	11	68	107	.378
Cleveland	8	47	71	.352

INTERNATIONAL LEAGUE.

	G.	Runs	Hits	Ave.
Rochester	8	58	84	.438
Buffalo	8	56	84	.438
Montreal	8	54	84	.438
Toronto	8	54	84	.438
Baltimore	8	54	84	.438
Jersey City	8	54	84	.438
Newark	8	54	84	.438
Reading	8	54	84	.438

AMERICAN ASSOCIATION.

	G.	Runs	Hits	Ave.
Kansas City	8	54	84	.438
St. Paul	8	54	84	.438
Toledo	8	54	84	.438
Louisville	8	54	84	.438
Indianapolis	8	54	84	.438
Minneapolis	8	54	84	.438
Milwaukee	8	54	84	.438
Columbus	8	54	84	.438

Sport Vignettes

A political friend suggests an investigation of the Senatorial situation in the American League . . . Can't see why Walt Johnson's Washington club should be kicking up such a ruckus . . . They're bringing the 1932 Olympics to Hollywood, hard by Los Angeles . . . The wise men of boxing finally are coming around to the sensible viewpoint that Jack Sharkey is a standout for his bout with Max Schmeling for the heavyweight title in New York less than two weeks hence . . . Little short of a miracle can win for Maxie, who lacks the necessary experience to cope with a foe of the formidable caliber of Sharkey . . . They're even criticizing Schmeling's training methods . . . Maxie doesn't go in for roadwork, substituting golf for this vital exercise . . . But you can't always tell by what a man, especially a heavyweight, shows or does in training. . . . Gene Tunney did things to suit himself . . . He believed a training camp was a good place to rest and store up energy for a bout, and who can say that he was wrong, in view of his marked success? . . . The Cleveland Indians look for their Earl Averill to be one of the big home run hitters when they get their home run screen cut down . . . He hit 18 of them last season . . . Jack Kearns, former manager of Jack Dempsey, says he wouldn't be surprised to see Sharkey knock out Schmeling in an early round, and Jimmy Johnston, who ballyhooeyed Phil Scott against the Gob at Miami last February, is of the same opinion . . . When Sharkey was introduced in Madison Square Garden, New York, the other night, the crowd for the first time forgot to boo him and made the well-known welkin ring with their cheers . . . That's because he's the "hope" of America against Europe in the forthcoming battle. . . . And also because his worth finally is being recognized and all of his former best "haters" are beginning to climb aboard the band wagon . . . How they do love to string along with a winner! . . . When you get right down to it, few modern heavyweights can boast a record to match Sharkey's . . . He has fought every leading man of his time with the exception of Tunney, and Gene pulled out of a match with him in Madison Square Garden . . . And don't forget that Josef Zuchowski, or whatever his real name is, took on both George Godfrey and Harry Wills, the black menaces, when no one else wanted to fight them and defeated both.—HARRY KECK.

Moe and Joe—

Pick 'em this way at Belmont Park today:

Best Bet—WHICH-ONE, in fourth race.

Long Shot Special—SPANISH, in first race.

Both of Moe and Joe's selections on Thursday, PERKINS AND FIRE LINE, were scratched.

SIDNEY OLCOTT IN RACE JAM

YORK, Pa., May 31.—(AP.)—When the Memorial Day races scheduled for 3 o'clock yesterday afternoon were postponed because the racers who had entered the 100-mile event failed to make an appearance, the 3,000 fans who had gathered at the York Fairgrounds took exception and stormed the ticket offices in an attempt to get their money back. The race was being sponsored by the International Auto Racing Association.

To those on the grandstand their money was refunded, but despite the shouts and threats of the mob, they were unable to get the money they had paid for admission to the field, because the ticket sellers had left their places.

Sydney Olcott, of Pittsburgh, general manager of the racing association, required a police escort to leave the grounds, and was later placed under arrest by Sergt. A. P. Dalstrom, in charge of the local state police barracks, on a technical charge of false pretense, and held under a cash bond of $500, before Justice of the Peace John M. Emig, of West York. Mr. Olcott stated that the money would have been refunded but that the actions of the crowd made it impossible to do so, and that it will be refunded through the justice of the peace.

I. C. 4-A TRACK MARKS FALL

(Continued from Page Thirteen.)

California, tossed the spear 207 feet, 8½ inches.

DYER BEATEN

The sprint fireworks of the day were furnished by flying Frank Wykoff, ace of the Southern California speed boys, who returned to the scene of his Olympic tryout triumphs of 1928 to outrace his Stanford rival, Hector Dyer, in the 100-yard dash semi-finals and equal the meet record of 9 7-10 seconds.

Curly-haired Eric W. Krenz, captain of the three-time championship Stanford team, also surpassed Rothert's former meet record in the shotput with a toss of 50 feet, 6¼ inches, to make it certain that the Cardinals would finish ½ in this event.

The wind, however, robbed Krenz of the honor of sharing further the record-busting laurels of the day with his teammate, for in his favorite event, the discus, Eric's astonishing heave of 163 feet, 8 inches was disallowed because of a favoring wind.

MEADOWS SHIFTED

ATLANTA, Ga., May 31.—(AP.)—Lee Meadows, former St. Louis and Pittsburgh pitcher, who came to the Atlanta Crackers a few weeks ago, yesterday was given his outright release by the Atlanta club. Chattanooga signed him shortly afterward.

POSTAGE DUE SCORES WIN IN DEBUT

Postage Due, a three-year-old fawn dog, scored a victory in his racing debut at Bridgeville last night when he won the Memorial Day Special event, a quarter-mile race. He paid better than two to one. Several long shots came across, among them being Patteran in the first; Shady Brook, in the second; Mercury, in the seventh, and Daulston's Disturber in the ninth.

At New Kensington, Kentucky Rose finished ahead of the field in the feature race, the tenth event. Tiny Joe, winning the fifth race, paid the best price of the evening, $22.40, $9.40 and $3.40.

GREYHOUND RACING

LAST NIGHT'S RESULTS.

BRIDGEVILLE.

First event, 5-16 mile—Patteran, 12.80, 6.20, 3.00; first; Romany Rye, 4.40, 3.40; second; Royal Flame, 6.40; third. Time, 19.4. Coursing Flint, Rambling Maggie, Mr. Garnett, Glory Fitz, Spotted Wig, also ran.

Second event, 5-16 mile—Shady Brook, 44.80, 16.40, 7.40; first; Grey Chief, 6.20, 3.60; second; Lincoln Link, 4.00; third. Time, 19.4. Naiad's Gun, Cuspert, Desert Shirk, Ruth Thaw, The Dandy also ran.

Third event, ¼ mile—Miss Liberty, 10.80, 8.00, 6.60; first; Sureshot, 10.20, 4.00; second; Buddy Bill, 3.00; third. Time, 27. The Raven, Tecumseh Lad, Gutzhabaria, Sincerity, Cannon Shot also ran.

Fourth event, futurity—Hunter's Lad, 5.80, 3.80, 3.40; first; Smutty Face, 3.80, 4.00; second; Dirty Face, 3.60; third. Time, 20.4. Heim of Dubnoph, Rough Company, Miss Rosie, Bon Boy, Silver Shirt also ran.

Fifth event, 3-16 mile—Miami Art, 20.20, 8.80, 5.00; first; Flaming Glory, 6.80, 4.40; second; Poison, 3.40; third. Time, 19.2. Poison, The Optimist, Tony's Joe, Wistful Mary, Sunset Sunny, Mail Brown, also ran.

Sixth event, 5-16 mile—Loyal Friend, 14.20, 7.40, 5.20; first; Leaping Lizard, 4.60, 3.80; second; Special Brigade, 6.00; third. Time, 21.6. Gold Dollar, Rambling Baron, Regret, Watch Out, Le Co, also ran.

Seventh event, futurity—Mercury, 20.80, 8.20, 5.00; first; Red Lightning, 3.80, 3.00; second; Mystic Rita, 3.00; third. Time, 30.6. Dashing Jockey, Marie Ritz, Buster Line, Spooky Cannon, Golden Sultan, also ran.

Eighth event, ½ mile—Postage Due, 6.80, 4.00, 4.00; first; Bill's Blue Gum, 6.80, 5.20; second; Dick Dunn, 9.20; third. Time, 58.2. Gallant Bee, Tin Top, Dashaway, Running Fox, Intruder, also ran.

Ninth event, futurity hurdle—Won by Danielson's Disturber, 14.20, 7.00, 4.60; second, Peggy Laurente, 4.40, 3.60; third, Lindy Boy, 3.40. Time, 31.6 seconds. Buxton Nugget, Midnight Fire, Bon, Pluto and Dauphin also ran.

NEW KENSINGTON.

First race, 3-16 mile—Won by Bonds Fide, 11.00, 11.00, 24.80; First Lady, second, 5.00, 5.20; Spears, third, 8.60. Time, 19.3.

Second race, ¼ mile—Won by Don't Choose, 4.80, 3.20, 3.00; Dusky Boy, second, 3.80, 4.00; Dust Meadows, third, 5.80. Third race, futurity course—Won by Louis Artist, 7.60, 7.00, 6.80; Shark, second, 10.80, 4.00; Steam Ridge, third, 6.40. Time, 31 seconds.

Fourth race, futurity course—Won by Mr. Hondon, 13.80, 8.40, 5.40; Golden Rock, second, 4.00, 4.00; Kansas Special, third, 4.40.

Fifth race, 5-16 mile—Won by Tiny Joe, 22.40, 8.40, 5.40; Backfield Bob, second, 3.60, 3.40; Jimmy Jamestown, third, 6.00. Time, 32.4.

Sixth race, futurity course—Won by Darragh Cross, 13.60, 8.80, 4.80; Eddie's Best, second, 6.40, 3.80; Morris S., third, 3.20. Time, 30.3.

Seventh race, 5-16 mile—Won by New Town, 29.60, 10.00, 11.20; Monty Meadows, second, 8.40, 7.40; M. F., third, 4.20. Time, 33.6.

Eighth race, ¼ mile—Won by Doctor Banner, 24.80, 7.00, 4.40; Flaming Power, second, 6.40, 4.20; Sweet Taxbath, third, 3.40. Time, 26.6.

Ninth race, futurity course—Won by Florida, 24.60, 16.00, 7.80; Drifting Cloud, second, 11.80, 4.60; Lipan Lad, third, 3.60. Time, 31.4.

Tenth race, ¼ mile—Won by Kentucky Rose, 11.20, 5.80, 4.60; Regal, second, 6.00, 6.20; Gallant Jack, third, 3.60. Time, 26.8.

TONIGHT'S ENTRIES.

BRIDGEVILLE.

First event, 3-16 mile—Subway Sadie, Nigger Jim, Fair Golden, Gallant Man, Gloomy Star, Peregrine, My Jack, Dual Proof, Bessie Dee.

Second event, 3-16 mile—Red Jack, Mary Direct, Deep River Society Red, Republican, Some Toy, Colonel Chord, Grey Chief, Lincoln Link.

Third event, ¼ mile—Ben Bey, River Princess, Dirty Face, Nuldeen, Snappy Bee, Matrina, Daily Joy, Jefferson Star, Master.

Fourth event, futurity—Results Count, French Forge, Culprit, Blond Gertrude, Bob Ridge, Black Bee, Slyroon, Lucky McGrew, Vacation King.

Fifth event, 3-16 mile—Rock Hill, Desperate Countess, Good Port, Milenian, Noisy Reeds, Silvanus, The Optimist, Richa Anne, Unknown.

Sixth event, 5-16 mile—Bonnie Belle, Patsy McGrew, Golden Rod Special, Bo-Peep, Speedy Mar, Jolly Meadows, Cherry O, Flying Concert.

Seventh event, futurity—Jerry Duggan, Tiger Up, Jerry Ray, Busy Eagle, Dog My Dear, Soap Dragon, Jack Allen, Heavy Tide, Pompay.

Eighth event, ½ mile—Cantonian, Jr., Burr's Buddy, Brownie Baker, Southern Jay Bird, Hickory Freeman, Black Maple, Judge Art, Barrow Worms, Sparkling Ann.

Ninth event, hurdle—Buddy Meadows, Jove Supreme, London Robins, Sweet Agnes, Bright Coin, Sunset Sunny, Gainstown, Radio Kid, Banner Blue.

NEW KENSINGTON.

First race, 3-16 mile—Breeding Tells, Sir Gun Powder, The Surgeon, Smoky Pits, Agent, The Big Tree, Big Enough, Steam Ridge, Jr. Also eligible—Sunlight.

Second race, ¼ mile—Dixie Drive On, Crony Sharkey, Castle Chum, Daisy Requiem, Mekeham Violet, Silver Bow, Emigrant. Also eligible—Base Violin.

Third race, futurity—Thomas M., Gail Ridge, Hiawatha Boy, Tom Tod, White Fox, Butterdy, Sporty Daisy, Harlonia. Also eligible—Highlander.

Fourth race, futurity—Cactus Laddie, Sport, Ambassador, Jack Kah, Lone Eagle, Tiger Bingham, Jimmy Foster, Black Cat, Arcadian Boy. Also eligible—Speedy Butt.

Fifth race, 5-16 mile—Fire Chief, Buck Concern, Mickey Ward, May Report, Swift Arrow, Bowery Red, Whitfield, Buddy Miles. Also eligible—He Who Gets Slapped.

Sixth race, futurity—Allison, Double Chance, Daring Comrade, Bootlegger, Chino Pete, Bumble Top, Damon Runyon, Diamond Clown. Also eligible—Rockfield Bob.

Seventh race, 5-16 mile—Double Effort, Lord Ennis, White's Best, Gleeful Glint, Wings, Blue Dust, Gun Metal, Red Dugan. Also eligible—Elk City Wayfarer.

Eighth race, ¼ mile—Hunter's Home, Kingsbury Smut, Andy Venice, Darktown, Diablo, Doubtful Chance, Captain James-town. Also eligible—Miss Mannequin.

Connie to Seek Waivers on Ehmke

PHILADELPHIA, May 31.—(AP.)—Howard Ehmke, veteran right-hander of the Athletics and hero of the first world series game between the Athletics and Chicago Cubs last fall, apparently is on his way out of the majors.

Manager Connie Mack announced last night that the big pitcher would be given his unconditional release as soon as the necessary waivers are received from the other 15 major league clubs.

Should Ehmke be waived out of the majors it will mark the end of a pitching career which started in Los Angeles in 1914 and which includes 14 years in the big leagues.

TARS LOSE FIRST MEET

North Carolina lost its first dual track and field meet since 1921 when Princeton walloped the Tar Heels.

We Now Present

By DARRELL V. MARTIN,
Sun-Telegraph Radio Editor

KQV will enter the big time in radio tonight.

By land wire from the studios of WLW in Cincinnati the local station will present "The Saturday Nighters" at 8:30 o'clock. It will be KQV's first program over the enlarged WLW network.

Interfering somewhat with the auspicious occasion will be a WCAE presentation at the same hour of Vivienne Segal in "Bride of the Regiment."

Vivienne Segal

For the first time, a woman announcer will describe a sports broadcast over a nation-wide network when Elinor Smith, 18-year-old aviatrix, tells of the Marine Trophy races on the Potomac River this afternoon at 4:30, KDKA.

KDKA will take its listeners on a mythical coast-to-coast trip at 11:10 o'clock in a program prepared specially for the entertainment of American explorers and dwellers of the Far North. J. W. Brennan, traffic manager of the T. A. T., a graduate of Duquesne University and a resident of South Hills, will tell Admiral Byrd of new developments and achievements in aviation since the Byrd expedition left on their Little America trip, more than a year and a half ago. Lieut. St. Claire Welsh, superintendent of the eastern division of T. A. T., will touch on flying experiences. The Red Arrow Quartet and Golden Arrow Orchestra will entertain.

* * *

KQV takes WLW again tomorrow night at 9:30.

* * *

M. ANN M.—The Graf Zeppelin operates code on 35 meters at night and 25 meters daytime; voice sometimes on 16 and 25 meters.

* * *

CORRECTION COURTEOUS

Rebuke addressed to the conductor of a local children's program by a 5-year-old gentleman:

"You should say 'girls and boys' instead of 'boys and girls.' Girls always come first. We never say 'gentlemen and ladies,' do we?"

PITTSBURGH STATIONS

Kilocycles		Meters
980	KDKA	305.9
1220	WCAE	245.8
1290	WJAS	232.4
1380	KQV	217.3

Saturday, May 31.

4:00 P. M.

KDKA—Merry Makers.
WCAE—Electrola Concert.
KQV—Baseball scores; Dr. Sher.

4:15 P. M.

KQV—Children's Hour.

4:25 P. M.

KDKA—Baseball scores.

4:30 P. M.

KDKA—Curtis Marine Trophy Races.

Elinor Smith at "Mike"

Elinor Smith, who holds the women's record for flight flying and for altitude, and also is the only girl to fly under the East River bridges, will describe the air-speed tests from the top of the Arlington Building, near the judges' stand on the banks of the Potomac River.

WCAE—Whyte's Orchestra.
KQV—Baseball scores; Children's Hour (cont'd).

5:00 P. M.

KDKA—Baseball scores; Your English.
WCAE—Stocks; Electrola.
KQV—Baseball scores.

5:25 P. M.

KDKA—Baseball scores.

5:30 P. M.

KDKA—Music.
WCAE—Don Sandros, Singing Troubadour.

"Waiting for the Sunrise"

With You, from "Putting on the Ritz." Take Everything But You, from "Song of Love."
The World is Waiting for the Sunrise."
Guitar solo.
When I Was Young and Single
Rosita
WJAS—Paul Specht and His Orchestra.
KQV—Mystery Man.

5:45 P. M.

WCAE—Electrola.
WJAS—Dr. Thatcher Clark's French Lesson.

5:55 P. M.

KDKA—Sport Review.
WCAE—Baseball scores.
WJAS—Baseball scores.

6:00 P. M.

KDKA—Little Symphony Orchestra; Martha Eaton Brickman, soprano soloist.
WCAE—Black-Gold Orchestra.

Chopin's "Praeludium"

Overture to "Fingal's Cave" ..... Mendelssohn
Kuiawiak ..... Wieniawski
Selection from "The Firefly" ..... Friml
Serenade ..... Titl
Praeludium ..... Chopin
Masquerade Ballet Suite ..... Lacome
WJAS—Fairfax Dinner Concert.
KQV—Twilight Melodies.

6:15 P. M.

KQV—Baseball scores; Hollywood Orchestra.

6:25 P. M.

WCAE—Baseball scores.

6:30 P. M.

WCAE—Governor Clinton Orches.
WJAS—Baseball scores; Ted Husing's Sportslants.

6:45 P. M.

KDKA—Prohibition Poll.
KQV—Weather; Chamber Music.

6:55 P. M.

WJAS—Baseball scores.

7:00 P. M.

KDKA—Amos 'n' Andy.
WCAE—Klein's Orchestra.
WJAS—Crockett Mountaineers.

7:15 P. M.

KDKA—R. V. B. Orchestra.
KQV—Tschickie Moss, Blues Singer, Paul Fleeger, pianist.

7:30 P. M.

KDKA—Fuller Man.
WCAE—Weather; Elsie Breese Mitchell, soprano; Frank Kennedy, pianist.
WJAS—Blanche Saunders Walker.
KQV—David Franklyn, baritone; Lillian Zeigler, pianist.

8:00 P. M.

KDKA—Dixie Circus.
WCAE—The New Business World.
WJAS—Dr. Torrence.
KQV—Jack and Tony.

8:15 P. M.

KDKA—The Wonder Dog.
Dramatization; incidental music.
WJAS—Romance of American Industry.

8:20 P. M.

KQV—Health Talk.

8:30 P. M.

KDKA—The Silver Flute.
Tale of a wandering Gypsy.

Sun - Telegraph's Radio Editor to Attend Show

The Pittsburgh Sun-Telegraph will send Darrell V. Martin to the Radio Manufacturers' Trade Show in Atlantic City next week to report on what's new in radio for the coming season. His first article will appear Monday.

WCAE—Del Monte Program.

"Bride of the Regiment"

Vivienne Segal, formerly a "glorified" Ziegfeld beauty star and now a star of the talkies, heads a cast from the motion picture, "Bride of the Regiment," in a radio version of that romance.

WJAS—Evans' Pennsylvanians.
KQV—The Saturday Nighters.

Variety from WLW

9:00 P. M.

KDKA—Broadway Lights.

"Am I the One?"

Lady Luck, from "The Show of Shows" ..... Perkins
Am I the One? ..... Valles
Dizzy Fingers ..... Confrey
Under a Texas Moon ..... Perkins
I'm in the Market for You ..... Manley
Lighten ..... Pollock
WCAE—General Electric hour.

"Good Friday Spell"

Introduction to Act 3 of "The Mastersingers."
Sounds of the Forest, from "Siegfried."
Siegfried's Funeral Music, from "Twilight of the Gods."
Good Friday Spell, from "Parsifal."
Bacchanale, from "Tannhauser."
WJAS—Hank Simmon's Show Boat.

"The Man of the People."

KQV—Nighters (cont'd.)

9:15 P. M.

KDKA—The Cub Reporter.

9:30 P. M.

KDKA—Dutch Master Minstrels.

"King of the Deep Am I"

Tenor solo, Love Me and the World is Mine.
Steele Jamison and quartet.
Vocal specialty, So I Joined the Navy.
Cartoon, Robison.
A Wee Bit o' Scotch.
Cotton Pickers Trio.
End song, That's a-Plenty.
Al Bernard.
End song, Bimbo Band Eccharam Jones.
Paul Dumont.
Bass solo, King of the Deep Am I.
Harry Denash.
Vocal duet, See Old Man Moon Smile.
Paul Dumont and Al Bernard.
WCAE—General (cont'd.)
WJAS—Show Boat (cont'd.)
KQV—News flashes; Cecil and Sally.

10:00 P. M.

KDKA—Strings and Bows.

"Dagger Dance"

Spanish Dance No. 5 ..... de Sarasate
The Dark Lake ..... Dvorak
Seguidilla ..... Fraccaro
Orchestra.
Violin solo, Ave Maria ..... Hamblen
Godfrey Ludlow.
Selection from "Hiawatha Suite" ..... Coleridge-Taylor
Serenade Siciliana ..... Bexis
Orchestra.
Violin solo, Little White Moon ..... Brown
Godfrey Ludlow.
The Dagger Dance, from "Naitima" ..... Herbert
Orchestra.
WCAE—Lucky Strike Orchestra.
WJAS—Paramount Publix hour.

"Vacation Days"

Overture, "Sicilian Vespers."
Organ solo.
Jesse Crawford.
"You Are a Song."
Marcia Freer
Stage show, "Vacation Days."
"If I Had a Girl Like You."
Orch wtra, Fourteens Quartet an! Glenwood Sisters.
"When You're Smiling."
Orchestra.
"Old Timers."
Fourteens Quartet.
"The Pick-Up."
Orchestra.
"My Future Just Passed."
Glenwood Sisters.
"You Appeal to Me"—"A Bee in Your Bonnet"; Paradisers.
"Kansas City Kitty."
Paul Small and Fourteens Quartet.
"Babies in Toyland."
Orchestra.
"Without Love."
Paul Small.
"Southern Fantasy."
Orchestra with Ada Twardowski at the piano.
"Some of These Days."
Orchestra and Ostette.
KQV—The Story of the Flame.
Radio version of motion pictures.
WCAE—Lucky Strike (cont'd).

10:30 P. M.

KDKA—Miniature Theater.

"Knives from Syria"

The "Knives from Syria," by Lynn Riggs, a young American playwright from Oklahoma, will be the presentation.

Complications arise when the hired man returns and announces that someone made an attempt upon his life with a knife. It is then believed that his assailant was a Syrian pedlar who had previously called at the farmhouse and proposed marriage to the daughter.

The pedlar shows that among other things in his pack are steel knives. He talks glibly about how the Syrians use the knives for murder as well as for peaceful purposes. His aim states that in case of injury he would think nothing of killing his rival.

This statement so troubles the mother that she gives in to his pleas for the daughter's hand.

WJAS—Paramount (cont'd.
KQV—Club Plantation.

11:00 P. M.

KDKA—Weather; sport review; mythical trip across the continent with Lieut. St. Claire de Welsh and J. W. Brennan and the Red Arrow Quartet and Golden Arrow Orchestra of the Pennsylvania Railroad.
WCAE—Ponce Sisters.
WJAS—Baseball scores.
KQV—Baseball scores; Mystery Man.

11:15 P. M.

WCAE—Don Bigelow's Orchestra.

11:30 P. M.

WCAE—Weather; baseball scores.

12:10 A. M.

KDKA—Messages to the Byrd Expedition.

Outside Stations

9:00 P. M.
KYW (1020-294) Chicago—Finance talk.
WSM (650-461) Nashville—Jack and His Music Shop.

9:15 P. M.
KYW (1020-294) Chicago—Stone's orch.

10:00 P. M.
KYW (1020-294) Chicago—Miss Adiaker; dance music.
WLW (700-428) Cincinnati—Variety; Cactus Farm.
WSM (650-461) Nashville — Barn dance (2½ hours).

10:30 P. M.
KYW (1020-294) Chicago—Russo's orch.
KWKH (850-352) Shreveport—Studio program.
WLW (700-428) Cincinnati—Barn dance.

11:00 P. M.
KYW (1020-294) Chicago—Rock Man; news; features.
WHK (1390-216) Cleveland—Singing School.
WLW (700-428) Cincinnati—Canova Concert.

11:30 P. M.
NBC SYSTEM—Amos 'n' Andy to KYW WMAQ KWK WDAF WREN WSM WOAI KTBS WEBC WFAA KPRC WKY OMO WSMB WJDX WHAS WSB WLW KTHS.

12:45 P. M.
KYW (1020-294) Chicago—Wayne King's orchestra.

12:00 M.
WJR (750-400) Detroit—News; Dieneberger's orchestra.
WLW (700-428) Cincinnati — Honolulans; orchestra.

12:15 A. M.
KYW (1020-294) Chicago—Dan Russo's orchestra.

12:30 A. M.
WHK (1390-216) Cleveland — Rosemont Tavern orchestra.
WJR (750-400) Detroit—Pretorius orch.

1:00 A. M.
KYW (1020-294) Chicago—Panico's orch.
WENR (870-345) Chicago—Dance Frolic (2 hours).
WHK (1390-216) Cleveland—Organ.
WJR (750-400) Detroit—Frolic; Jones' orchestra.
WLW (700-428) Cincinnati—Gibson orchestra; Doodlesockers.
WTAM (1070-280) Cleveland—Hello America.

1:20 A. M.
KYW (1020-294) Chicago—Stone's orchestra; Panico's orchestra.

2:00 A. M.
KYW (1020-294) Chicago—Insomnia Club.
WHK (1390-216) Cleveland—Bamboo orch.
WJR (750-400) Detroit—Bergin's orch.
WTAM (1070-280) Cleveland—Song Shop.

4:00 A. M.
KFI (640-468) Los Angeles—Cafe Fisher orchestra.

(Copyright, 1930.)

MODERN DRESS FAULTS LAID TO MOTHERS

Illinois Woman, Writing In Marion Davies Style Contest, Has No Doubts

HOLLYWOOD, May 31.—Responsibility for the "disgraceful" manner in which the modern girls dress was placed yesterday squarely upon the shoulders of their mothers by Mrs. A. Van, of Forest Park, Ill.

Mrs. Van's views were re-expressed in a letter, one of the hundreds received daily at the New Pantages Theater, Hollywood, in the Marion Davies Fashion Contest.

"The Florodora Girl," Miss Davies' latest motion picture, opens at the Pantages Theater on June 4, and it is that production which has caused a nationwide discussion of the styles of the gay nineties and present day ones as well.

DEEMS STYLES DISGRACE

Mrs. Van wrote:

"I think the way mothers let their daughters dress is a disgrace to both mothers and daughters.

"It is the mothers' own fault if their daughters go wrong.

"When I was a girl my mother taught me to dress so that I would look respectable on the streets.

"Do the girls do that now-a-days?

"I say not.

"I was riding in the elevated train one day and there were three girls sitting on one side and men on the other. One of the men said they did not have to go to a show for they could see a leg show all day now.

"I think that is a disgrace to mothers and daughters. I often talk to them and they say I am old-fashioned and I tell them they will see the day they will wish they were old-fashioned too.

" I am 84 years old and I would like to see the old styles come back."

TAKES OPPOSITE VIEW

Mrs. Van's opinions are not shared by Miss May E. Dillingham, of Syracuse, N. Y., who wrote:

"I can remember riding a bicycle and wearing a skirt that skipped the pedals sometimes and other times wound up in them.

"Anyone who would suggest going back to those days . . . has more crust than a pie factory."

SEES "SLOW SUICIDE"

Other letters follow:

All men and many women of my large circle of acquaintances are of the opinion that the present style of women's dress, from the low-cut stilts to the jack rabbit head-gear, are ridiculous, unbecoming, ugly and indecent, exposing the body to the roughest elements of the weather, often terminating in a horrible death. They are slow suicide!

They are uncomfortable, unhealthy, glaringly slouchy. There is no beauty left to talk about.

We all agree that women's present style of dress has got to go. She has put herself in the nude. There is nothing more to remove. Be assured the styles will either go backward or forward to a plain, common-sense dress. I trust the fair sex will regain its sanity!

ARTHUR N. SCHULTZ,
61 Fowler street, Port Jervis, N. J.

FAVORS CORSETS, BUSTLES

I really think that the old styles with corsets and bustles are the only worth-while fashion! Why? Because a woman who wears them respects not only herself but the general public.

The styles now are a disgrace to the commonwealth. I also think that petticoats and underwear should be worn in the winter—also long skirts.

EDWARD H. MACDONALD,
326 S. Sumner St., West Summerville, Mass.

PITTSBURGHER WRITES

After all this talk of freedom of legs, I believe we have more freedom with long skirts. First, because we can reach for a strap in a street car—or sit down—without showing our underwear! We can have bowlegs and still feel safe in these present styles.

Long dresses make shrimps feel stately, make stout women look thin. The thin ones can wear ruffles and give

1,300 Times to Church

For 1,300 successive Sundays Edward F. Lewis, of Raleigh, N. C., has attended the same Sunday school class and listened to the same teacher.

Magazine and Fiction Page

Gave Name to Rose

The great rose grower of France, Pernet, named the yellow rose Souvenir de Claudius Pernet in memory of his gallant son, who fell during the World War.

CHICKIE By ELENORE MEHERIN

(Continued from Thursday)

Chickie Returns to Farm Town for Inquest

CHAPTER XCIX.

Then she was lying in a bed. Jennie came with a tray. She said gently: "Chickie, dear, drink this; you must be strong."

And there were voices—the house was filled with voices. Jennie was standing near saying, "Get ready, dear." Like a sentence of doom as though Chickie were in the death chamber and it was her mother—no other than her mother who came and drew the black cap down. She stood, holding to the bureau—trying to straighten her hair—trying to find a glove that lay directly before her.

Then she listened to the voices and a shock went through her. For the voice was saying: "Don't let her worry. It will be all right. We'll see to that."

She must be raving—she must have lost her mind. For she fancied the voice was Jake's. He was talking to her father—and Jonathan listened and seemed to grow rugged again.

A step—light, elastic—an arm about her. Oh—she cowered—she drew back. It was Jake. Talking to her—rich, mellow voice—gentle—confident—

"Don't be afraid, Chickie my dear. I don't want to bother you. But don't be crushed by this. Too bad. I came to tell you something—tell you that it will be all right. I know Dr. Emerson—know him well. I phoned this morning. It's a shame—bringing you into this. Case of professional jealousy.

"Ricks is the coroner—never loses a chance to block the doctor. You see, the doctor is a newcomer and has stolen all his thunder. It's a small-town feud. They've brought you into that—"

Though she wouldn't look at him—though she couldn't steady her lips to the forming of a single word, Jake took her hands that were so cold in his warm, firm clasp. He said:

Jake Is Kind

"My poor little darling—don't worry—no one will think of this, Chickie, my dear. That's why I came. You mustn't want to hide away. Look here—I have a friend in Rutland—a lawyer—brilliant fellow. He has business all up the valley. I've asked him to step in there this afternoon. Do as he says, Chickie. Answer as he tells you to. It will be all right—yes, it will. Your friends won't change."

She knew that the black, flashing eyes were full of sorrow—they went kindly over her blanched, still face. He pressed her hands—he lowered his head and kissed them. He said softly: "They won't hurt you—we won't let them do that—"

He was gone.

Jonathan came—squared his giant's form. He took her arm—he even smiled.

She said—with her lips moving pitifully: "You're not coming—oh, Jonathan—"

"Would I let you go alone? Do you think that, Chickie girl—your old dad?"

So they went.

In the morning papers it was blazoned out. Helena Bryce had a child and it was dead. They were taking her back to Vermont to see why it should die, why she had run away—

Glad to Get Away

Oh, blessed release to get away from that! escape the murmurs and the questions. They sped along. Never return. Go on and on. No crueler thing could happen now. Walk through that town and let them all come out and fling their stones. She might even turn pathetically and smile, feeling no added bruise. No added hurt could reach her now.

So she thought and listened, uncaring to the loquacious comfort the sheriff kept turning to offer on the long train trip. "Nothing to worry about. Just a mixup between that there new doctor and the coroner. The girl's bound to come out all right."

The inquest was set for 2:30 the next day. They reached the little town at dusk—stole in so quietly that only the clerk at the hotel and two or three loungers sitting on the rail of the porch knew who had come. The sheriff got a room for them.

The door had scarcely closed. It opened. Chickie didn't stir until a strange voice said: "I beg your pardon." A man had stepped to her side, handed her a note.

She let it lie in her hands. "I'll wait for an answer."

Mechanically she opened it. She read this: "Chickie, see me for a moment. I want to say a word. I'm waiting near. You have several hours. Give me just a moment. Chickie don't refuse this. Don't make me do more harm than I've done already."

She folded the bit of paper in a measured and aching slowness.

No Answer

She forgot the man waiting there. He said: "There is an answer."

She shook her head.

"You would feel sorry for him"—

"Ho—yes." She clasped her hands, twisting the pale fingers. The man shifted uneasily.

Finally he asked: "Have you counsel for tomorrow afternoon?"

She repeated dully: "For the afternoon—why do you ask these things of me? Ho—there is no answer. None." She got up and faced him, rocking a little, but smiling: "Will you go? Kindly go." Her cheeks were bloodless, whiter than her lips.

The man said hurriedly: "Pardon me—I beg your pardon. Have you given his name?"

Her hand reached out. "Ho—oh, ho—I see—oh"—She caught the chair—steadied herself.

The man left then. Chickie stood there swaying, repeating in a soft, broken wildness: "Ho—his name—ho"—

His name—she wouldn't have spoken it to save her soul from doom. She couldn't have forced her lips to bring the sound—

Yet it added to her shame; it left no slightest beauty even in a memory. It added to the loneliness.

Inquest Started

So that when Jonathan tried to make her eat the next morning she half wondered that even Jonathan should care.

Oh—but he did. He drew her to him, raised her face as he had in other times when its beauty was his joy. He raised it, saying: "Chickie girl, remember, I want you to stand up there—proud now, my girl. I want you to be brave. No tears—not one."

She pulled her face away. She said: "Yes—oh, my, yes!"

But he kept whispering things like that as they drove along, stopping before a house newly painted—white and austere.

The front parlor of the coroner's home served as the undertaking place. Here was the inquest. The room was packed—warm, heavy with many breaths. Someone edged toward her—caught her hand: "This is a shame, Mrs. Clayton. I regret this deeply."

It was Dr. Emerson.

Chickie mumbled: "Thank you."

Someone came up and put an arm about her; someone said: "Dearie—dearie—"

The coroner, big, raw-boned, bull-necked, walked in with a hushed, ceremonious air. He took a chair at the long table.

Emily Faris, the nurse that Chickie had sent away when she had carried off the baby, was called to the stand. Emily Faris didn't look at Chickie.

(To Be Continued Monday.)

(Copyright, 1929, by Elenore Meherin, Inc. Distributed by King Features Syndicate, Inc.)

CLEOPATRA VERSUS FOLLY

Drawn by NELL BRINKLEY

WHICH DO THE MEN vibrate toward in any place, at any time? Dolly—or Cleopatra? Thais—or Dotty? Daisy—or Delysia? Betty—or Badroulbadour?

Sweet publicity, or the black orchid of subtlety?

You dare not answer that quick, right out of hand, without applying a bit of thought to it. In fact, you can walk all the way to the Inn of a windy night, have your hot negus beside the fire until all hours, thinking hard all the time; trudge home again, still thinking, and so to bed—to lie awake a bit and think some more. And when morning comes perhaps you still won't be wise enough to up and say, "Daisy, by gum, is what a man likes the best in the end!"

Or, "Don't you believe, my dear, that just a bow of powder-blue ribbon at the instep is all that a man looks for in the world. A bit of Cleopatra, my dear; a bit of mystery; a shy look that veils the thoughts; a strange hair-do; a dress different from the rest. That's what the roving eye alights upon, when Dolly has been talked baby-talk to and strange worlds are beginning to perfume the air?"

Does anyone know? A wise editor sits beside the firedogs of a spring night, smoking gently, and says: "The bow of ribbon at the instep is a powerful thing. Simplicity, childishness, innocence, daintiness—all are tied in the bow. And bows are back. All men say this. That it is the Dollys and the Daisies and the Bettys of the world that he really gravitates to from all others. He SAYS that; but if there is a Cleopatra type in the room he seems to wind up there!"

Maybe the solution is what most girls really are anyway—only a maid should dress the part. Bows and real innocence, with a dash of Cleopatra. A half-and-half girl. A Cleopatra look out of forget-me-not eyes. A Cleopatra necklace above a shepherdless frock.

And, above all, don't forget the bows!

—NELL BRINKLEY.

How to Keep Well

By DR. COPELAND

Ivy Poisoning Spoils the Holiday

In the early days of summer we all look forward to walking in the fields and woods seeking wild flowers. Among the friendly flowers and plants, there is one that is a positive enemy to men. This is "poison ivy," so-called. Its scientific name is "Rhus Toxicodendron."

DR. COPELAND

Every lover of Nature should know something about botany. To know the names of the wild flowers and plants, and to be able to recognize them on sight is a real pleasure.

The poison ivy plant may be just a little shrub, two or three feet high, or it may stand as high as a man's head. When next to a stone wall or tree it grows as a vine.

You should not be ignorant of the identity of the plant. It will save you much suffering if you are sure to avoid contact with it. It has a bright green, glossy leaf and is made up of leaves in groups of three or, as the botanist will tell you, it is "trifoliate." The stem of the middle leaf is always longer and two or three times larger than the stems of the other two leaves.

A suggestion was recently made that we have a "Kill the Poison Ivy Week." That isn't a bad idea. If poison ivy could be eliminated how much more pleasure everyone would have in roaming the countryside.

Like other weeds and plants, poison ivy spreads easily. It is necessary to get rid of it at the source. It is a plant whose roots extend underground so far that it is laborious work to fight it. To get rid of it the fight will have to be carried into private as well as public grounds.

One effective method suggested for exterminating this ivy is to grub it out by the roots. But, as has been suggested, this is dangerous for the grubber unless great care is taken.

The first thing noticed after exposure is a burning and intense itching of the skin which has been touched. There is redness and small blisters form. As they increase in size and number they may become infected. In some cases there is fever and prostration.

The poison is usually carried by the hand to the face. Sometimes the face becomes greatly swollen and the eyes may become affected.

If you have been out in wild places, pushing in and out of the wild shrubs and vines, it is just as well to wash the face and hands upon your return, using plenty of soap and water. Sometimes the poison does not show its effects for a day or so, so do not wait for unpleasant symptoms.

Alkaline solutions are good for local applications in ivy poisoning. Among these are baking soda, borax of ammonia in water. A weak solution of carbolic acid is also good. Hyposulphite of soda is also a good remedy when made into a solution with water. Apply any of these remedies frequently to the affected parts.

(Copyright, 1930, Newspaper Feature Service, Inc.)

Love's Reawakening

Continuation of Loves Awakening

By ADELE GARRISON

Quick Work Clears Away All Trace of the Marauders

A faint ring as of a bell sounded deep in my consciousness as the telegraph operator at the Bridgehampton station repeated the name of Mrs. Samuel Brixton as though he already had heard it.

"Yes, Mrs Samuel Brixton," I repeated slowly. "Do you know it?"

But he was not to be caught napping.

"It sounds somewhat familiar," he said guardedly, "but we have so many names. You wish this to go as a night letter, I suppose."

"If you please," I said with outward composure, but trembling inwardly. I should get nothing more out of him. I knew, but I was also conscious that his repeating of Mrs. Brixton's name would trouble me whenever I thought of it.

"This calls for an answer," he said, after reading it over. "Do you wish me to telephone it when it comes?"

"Yes, but please give it to no one except my father, Mr. Spencer, or myself," I directed. "My mother-in-law, Mrs. Graham, is somewhat hard of hearing, and the maid is not very expert in taking down long telegrams, as I think the answer to this will probably be."

"I see," he returned, making a notation on a pad of paper at his side, "and I will see that no one else receives it. Your charge is—" He named a sum which made prudent Mrs. Ticer gasp.

I paid the charge and with Mrs. Ticer climbed again into the car, which I drove swiftly to The Larches, finding Jim and my father waiting for us on the steps.

"Remember, my dear," he said to me, "that until the Brixtons arrive you are not to come down here unless either Jim or I accompany you. I want you to remember that too, Mrs. Ticer," he turned with authority to my neighbor. "Do not work here unless your husband or son is with you until the family arrives."

"I'm not apt to," Mrs. Ticer retorted a bit tartly as she looked around the disordered room. "Jerry Ticer will have to help me with this mess—that rug's got to be scrubbed and put out, and it's as heavy as a bed to move. And the one in the next room is just as bad. Then if this Mrs. Brixton takes this house and wants cleaning done I'll have to have both my men folks to help me. I can't possibly do it alone. So I can promise what you want very easily. But what am I to report to Mr. Halset on this?" she asked worriedly. "I'm afraid he'll blame me for it some way, he's awful fussy and unreasonable, if anything goes wrong with a house he's agent for, although he's an awful good man, too."

"Then it will be a good idea to say nothing at all, don't you think?" my father asked with a smile. "If there's anything broken or spoiled, I will pay for the replacing of it. I will also pay for any work done in cleaning up this mess. No," with an authoritive hand raised as she broke into voluble protest, "I have reasons for wishing to do this, and for keeping this matter of the intruders from everybody's knowledge including that of Mr. Halset. No possible harm can be done by your silence, and to rouse the agent up to a fussy investigation might do great harm to some plans of my own."

"Well! I'm sure glad of that way of fixing things," Mrs. Ticer said with a relieved sigh. "But I'm afraid Halset may take a notion to come snooping around to look things over."

My father and I looked at each other in consternation. Then he spoke briskly.

"Kindle a fire in the kitchen stove, Jim, and put some water on to heat. Then come back and help us here. If we all pitch in we can get this mess cleared up in no time."

But with a housewifely wisdom gained from experience I put in an amendment.

"It will take too long for the water to heat," I said, "and we ought not to risk Mr. Halset's possible passing and seeing the smoke."

(Copyright, 1930, Newspaper Feature Service, Inc.)

Horoscopes

Saturday, May 31

A very lively state of affairs is foretold from the interesting lunar configurations, but progress and prosperity may be nullified by a tendency to engage in quarrels, strife and turbulent actions generally. With this impulse held in check affairs should prosper and be gratifying financially, especially of those activities, in which letters, writings and publishings are dominant.

Those whose birthday it is may prepare for a year of good opportunities for progress and prosperity.

A child born on this day should be clever, talented and ambitious, but may tend to be wilful, strongminded and quarrelsome.

Sunday, June 1

Sunday's horoscope is a most interesting one, promising lively conditions and much stirring about. There may be an important removal or journey, possibly in connection with employment or in pursuit of fresh adventure.

Those whose birthday it is are on the threshold of a very important year, with radical change or travel, and with employment and new ventures under most encouraging auspices. There may be trifling annoyances and monetary losses.

A child born on this day should win success and position by its own industry and ingenious effort.

Monday, June 2

Monday's astrological forecast holds several adverse planetary aspects, frustrating the best endeavors and subjecting affairs to an influence of deceit, misunderstanding and fraud. However, with these menaces safeguarded against, there is some prospect of financial advantage.

Those whose birthday it is are in line to make some financial gains and beneficial associations during the year, providing they are on guard against deception, fraud and misrepresentation or slander.

A child born on this day should be ambitious and talented, and fairly fortunate and successful.

The Marry-Go-Round

By HELEN ROWLAND

The Man of It

A hardened criminal may "break," but a husband confesses and "tells all," only when he sees that someone else is going to beat him to it.

* * *

To a normal woman, the fragrance of lilacs in Spring is as suggestive of a new romance as orange blossoms of marriage, sleigh-bells of Christmas, or gun-powder of the Fourth of July.

* * *

So often, the higher a man's artistic aspirations, the lower his collars and his moral ideals.

* * *

Since the days of Sappho and Hypatia, the greatest feat of a woman's life has consisted in turning the light of adventure in a man's eyes, into the tender glow of real love.

* * *

There is a ..... for everything—even for a fascinating philanderer. For some women, he is an oasis in the deadly desert of unromantic men; for others, he is the most painful and most profitable lesson in the School of Experience.

* * *

Even the most conservative girl hesitates to waste any time on a platonic friendship, these days. Yet, the longest way

'round the kiss of surrender, will always be the shortest way to permanent victory.

* * *

We are getting accustomed to the radio—but it is still something of a shock to a young husband to hear a strange man's voice crooning tenderly to his wife, when he opens the front door evenings.

* * *

The "cellar" used to be a damp, dark place under the house; but these days it may be anything from the wash-tubs, the laundry hamper or the shoe-bag to an innocent-looking vase of wax roses.

* * *

Not until a woman sees a row of men's hats hanging up in a restaurant, does it flash over her why they make love so exactly alike. Sartorially and emotionally, no man has the courage of originality.

(Copyright, 1930, King Features Syn., Inc.)

CORRECT MANNERS

By Mrs. Cornelius Beeckman

Wearing Long Gloves While Dining

DEAR MRS. BEECKMAN:

Will you kindly tell me if it is proper, when one is attending a banquet and dance in formal attire, to keep long white kid gloves on all evening, even when eating and dancing? Of course, I mean with the hand of the glove rolled up and just on one's arm?

ANNE.

While you are dining, you should remove the gloves—remove them, not turn in the hand of the glove. During the dancing, you may either wear them—this is the more formal thing to do, of course—or not wear them, as you wish. Or you may wear them during the first part of the evening, and later, when after much dancing, it is not so comfortable to wear them, take them off and leave them with your wraps. In any case, it is not attractive or in good form to turn in the hands of the gloves.

(Copyright, 1930, Newspaper Feature Service, Inc.)

THE BEAUTY BOX

By HELEN FOLLETT

Well-developed women should wear a bust supporter. Not only for the sake of a trim figure, but to protect the delicate glands of the breasts. A properly fitted brassiere should be worn by every woman who is more than normally developed.

When chewing food, use all the teeth, first one side and then the other. Hard foods are good for the teeth, especially hard breads. After sweets have been eaten the teeth should be brushed. They form tartar, which breeds bacteria. Chewing with one set of facial muscles is likely to overdevelop one side of the face. That's something else to remember.

The Talking Picture Story of

"CAUGHT SHORT"

Starring

MARIE DRESSLER
POLLY MORAN

Based on

Metro-Goldwyn-Mayer's "Caught Short," Written by Willard Mack.

A Cosmopolitan Production.

Mrs. Smith and Mrs. Jones, whose squabbles nearly had ruined the romance between Mrs. Smith's son, William, and Mrs. Jones' daughter, Jenny, did nothing but bill and coo, after the stock market crash had robbed Mrs. Smith of her paper profits, and stopped Williams's marriage to Fanny Lee, a designing actress. With their mothers back in the boarding house business again, Jenny says:

"I don't know anything about stocks, but I can show you how to get into a nice little corner in the parlor."

Jenny and William are married, and their mothers are in the boarding house business together.

"What is your favorite flower, darling?" William asks his bride.

"Whole wheat," she says blushing sweetly.

"I'm glad to see you're practical as well as beautiful, my dear," William says proudly. "A family raised on whole wheat is a family that isn't going to miss any vitamines."

Once in awhile time hung heavy on Mrs. Jones' hands. On one of these occasions, she took Mrs. Smith by the throat and said:

"Now say 'Ah'."

But Mrs. Smith did not like to be taken by the throat, and what she said was not:

"Ah."

Mrs. Smith and Mrs. Jones are happy now that they have become grandmothers.

"Buying milk for a baby, isn't a bad investment," Polly says.

"Speaking of investments," says Marie, "let's start a savings account for the baby right away."

"I swapped that book on how to make a fortune on the stock market for a Mother Goose," Polly says.

"Not that there's much difference between 'em," says Marie.

(THE END.)

PATRICIA PITT'S SPRIGHTLY COMMENT ON PITTSBURGH'S SOCIETY HAPPENINGS

Weddings in Long Island And Fairmont, W. Va., Of Interest Here

So bridal is the last day of May that one would think June were already here. Two particularly notable weddings of marked interest to Pittsburgh society are taking place today, one in Westbury, L. I., and the other in Fairmont, W. Va.

Bridal Party

First of all I'll tell you about the ceremony in the East. Marion Moore, who has visited her aunts and uncles, the Thomas A. McGinleys and the Cyrus R. Millers, of Sewickley Heights frequently, is the bride, and John W. Cross, Jr., of New York, son of John W. Cross and the late Mrs. Cross, is the bridegroom.

The wedding is taking place this afternoon in the Church of the Advent, Westbury, L. I., with the Rt. Rev. Ernest M. Stires, bishop of Long Island, as officiant.

Marion is the daughter of the Edward Small Moores, of Westbury and New York, and the granddaughter of Mrs. John H. McGinley and the late Mr. McGinley, of Pittsburgh, on the distaff side.

The church is decorated with a profusion of spring flowers and ferns, with white flowers on the chancel. Garden flowers from the Moore greenhouses deck the "Gables," the Moores' Long Island estate, where a reception is to be held after the wedding.

The bride, who is being given in marriage by her father, is wearing ivory satin in the empire mode, and a veil of tulle and rose point, and she is carrying small white orchids.

Fannie Moore, as her cousin's maid of honor, is wearing green organdie and lace with an organdie hat of green, and carrying yellow orchids. The bridesmaids, Barbara King, of Chicago; Muriel Hedges, of New York, and Fredericka Frelinghuysen and Marie Bois, of Scranton, are wearing yellow organdie frocks and yellow organdie hats, and are carrying small yellow orchids.

H. Page Cross is his brother's best man, and Edward Small Moore, Jr., the bride's brother, Oliver M. Wallop, younger son of the Earl and Countess of Portsmouth and brother-in-law of the bride; John T. Adams, Daniel Catlin III, Kimberly Cheney and James Hopkins Smith, III, all of New York, are the ushers.

The Thomas A. McGinleys and the Cyrus R. Millers are among the Pittsburgh folks at the wedding.

* * *

And another spring wedding of interest to Pittsburgh folks is taking place this afternoon at 5:30 o'clock in Christ Episcopal Church, Fairmont, W. Va. The bride is Mary Moulds Hurst, daughter of Mrs. William J. Weigel, of Fairmont, and the late Dr. Harry Hurst, of Pittsburgh, and she is marrying the Rev. John Williams, Jr., son of the late Rev. John Williams and Mrs. Williams, of New York. The Rev. Robert S. Lambert is the officiant.

Church Wedding

The bride is wearing a gown of white satin, with long court train, and a veil of tulle and old rose point. During the ceremony she is carrying a prayer book, but at the reception in the Fairmont Country Club she is carrying a bridal bouquet of spring flowers. Her maid of honor is Mildred V. Robinson, also of Fairmont, and the bridesmaids are Margaret Johnson, of Washington, and Martha Dickerson, of Fairmont, wearing gowns of pastel green net with matching horsehair hats, and Martha Haymond and Amela Bennett, of Fairmont, wearing pastel blue net and horsehair hats.

Small Betty Stoetzer, daughter of the John J. B. Stoetzers, of Fairmont, and Sally Crammer, of Sommerville, N. J., daughter of the Clarkson Crammers, are flower girls, and are wearing embroidered voile frocks and yellow organdie hats.

Winslow Little, of New York, cousin of the bridegroom, is the best man, and the ushers include Alan B. Gilmour, of Brooklyn; the Rev. Richard Pressey, of Grantwood, N. J.; Edward M. Mize, of Kansas City, and Harry Owen, of New Haven, Conn.

Marry In South

A color scheme of green, blue and yellow is being carried out in the decorations and flowers at the church and the country club. After the reception, the Williamses are leaving for a wedding trip and later will make their home in New York.

And several Pittsburghers are attending the wedding. Among them are the J. W. Pauls and Margaret Paul, Mrs. J. F. Torrence, Margaret Murray, the Tiersol Murrays, the Oliver C. Hursts, Vida Hurst and Oliver C Hurst, Jr., and Mr. Hurst's brother-in-law and sister, the W. C. Coffins, of Miami, Fla.

The bride, I happen to know, is a granddaughter of Mrs. William Moulds, of Fairmont, formerly of Beaver, Pa. She attended the Winchester School here and is a graduate of Vassar College, and is a charter member of the Fairmont Junior League. The Rev. Williams is a graduate of Trinity College and of the Episcopal Seminary in New York. His ordination, I might add, took place last Sunday.

* * *

The Frank Cordeses and Margaret H. Cordes are in New York to meet Ethel Cordes, who is returning from a world cruise. They are expected home by the first of the week.

Travel Notes

Eleanor Mann, daughter of Bishop and Mrs. Alexander Mann, has returned home from Boston where she's a student at the School of Fine Arts.

Mrs. John M. Phillips will go East to attend the commencement of her daughters' and son's schools. Mary will be graduated from Vassar and Anna Jane from Columbia with a master's degree. Jack Phillips is a student at Phillips Andover Academy.

And still other travelers that I can tell you about today are Capt. and Mrs. Cyrus R. Miller, of Sewickley, who are in Gotham and are visiting at the Savoy-Plaza. And at the same place are Mrs. Allen T. C. Gordon and Gretchen V. Schoonmaker, who arrived there but recently.

* * *

And now there will be another event soon to attract society folks. And it is the first annual dog show of the Greensburg Kennel Club, an event of July 12. And the show will be at the polo field in Greensburg, and is for the benefit of the American Red Cross. Margaret Coulter is president; Joseph D. Wentling, vice president; Mrs. John Barclay, Jr., secretary, and Elizabeth Bovard, treasurer. On the executive board are C. Gill Watt, Thomas J. McTighe and William A. Coulter.

Kennel Shows

And of course, don't forget, the dog show sponored by the Sewickley Kennel Club, for the benefit of the social service department of the Allegheny General Hospital. The affair, as you know, is taking place on June 28 in the show ring of the Allegheny Country Club. And Mrs. William C. Robinson, chairman of the auxiliary, has appointed Mrs. Maitland Alexander chairman of the gate committee. Mrs. Alexander L. Robinson and Mrs. B. F. Jones, III, are on the dog chance committee and Mrs. Robert Milligan, Mrs. Harvey Norton Van Voorhis, Mrs. Henry Rea, Mrs. B. F. Jones, Jr., and Mrs. A. Marshall Bell are to be in charge of refreshments.

And Virginia Willock has been apopinted chairman of the junior committee group, which is to have charge of the program and advertising of the show. In charge of the cups to be awarded are Mrs. Christian I. Shannon, Mrs. James H. Childs, Mrs. William B. Trainor, Mrs. Carroll R. Davis and Mrs. George F. Patterson. Mrs. Thomas A. McGinley and Mrs. Sidney S. Liggett are on the candy committee, and Mrs. Lewis A. Park and Eleanor Kelly are in charge of placing the dogs.

And the horse show, which is to begin on Thursday, will be followed by extensive entertaining during the week end. And on Sunday, Dr. and Mrs. Robert Milligan and their daughter, Peggy, will give a luncheon in their Sewickley Heights estate for the horse show exhibitors, and the affair is to be in honor of Anne King Scott and John H. Ricketson III, whose wedding, as I announced recently, will take place on Monday, June 9.

* * *

June 25 is the date named by Miss Catherine Ellen Wallace, daughter of Mr. and Mrs. William Francis Wallace, of Thomas boulevard, for her marriage to Albert Joseph Monahan, of which will take place in the college chapel of Christ the King, Sansbury Hall, St. Mary's of the Springs, in Columbus, O. Mrs. Thomas Joseph Feeney will be her sister's matron of honor, and Paul Emmett Reilly, of Altoona, Pa., will serve as the best man.

Ohio Wedding

* * *

Miss Marie Aquina Birkle, daughter of Mr. and Mrs. William Birkle, of Brownsville, Pa., has named her wedding date as June 12, when she will marry Francis Gallagher, of Brownsville. The ceremony will take place at 9 o'clock that morning in St. Peter's Church. The bride's only attendant will be her sister, Miss Dolores Birkle, and James P. Breen will be the best man.

There will be a wedding breakfast after the ceremony and Mr. Gallagher and his bride will leave on a tour of the east and Canada. They will live in Brownsville when they return.

The bride-elect is a graduate of Divine Providence Academy, Pittsburgh, and of Beckley College, Harrisburg, and is a member of Phi Delta Beta Sorority.

Patricia Pitt

BYERSES AT BELMONT

Photo by Pictorial Press

J. FREDERIC BYERS — MISS NANCY BYERS

Mr. Byers and his daughter, Pittsburgh society figures, at the race track at Belmont, L. I. Mr. Byers is a horse fancier.

Literature Department Honors Retiring Head, Mrs. Jaegle, at Lunch

Marie Tello Phillips Jaegle, to honor whom the literature department of the Congress of Clubs gave a luncheon Wednesday, introduced her successor, Mrs. Herbert Van Kirk, at the luncheon. Mrs. Van Kirk, who is president of The Scribblers, a member of the Bookfellows Library Guild and of the Poetry Society, accepted the office when Mrs. Jaegle resigned after heading it for 10 years.

Every speaker at the luncheon lauded the honor guest, her personality, her gifts, her influence, especially with "unarrived" writers, and the faithfulness and ability with which she has served the department. Mrs. Lillie Reed McMaster, on behalf of the department, presented Mrs. Jaegle with a basket of "larkspur and roses," which happens to be the title of one of Mrs. Jaegle's poems.

Mrs. Chester F. Johnston read an original poem in tribute to the honor guest and other speakers were Mrs. Ralph W. Johnston, Congress president; Dr. N. A. N. Cleven, of the Bookfellows; Mrs. Ralph S. Davis, editor of the Congress Outlet; Dr. Mary McKibbin Harper and Mrs. Dulcie Fiske Fairman. Mrs. Fairman included in her talk a list of Mrs. Jaegle's publications and a biographical sketch showing her illustrious Castilhian ancestry.

Dr. Harper, who came on from Chicago for the luncheon, told interestingly of her last summer's visit to Greece and Turkey, where she had gone to officially inspect the American women's hospitals. Asked for a word concerning her impressions of India, Dr. Harper said her sympathies were with the Indians, but it would be a sad mistake were England to withdraw completely from the country. India, then, would probably fall a prey to all the surrounding nations, she thinks.

* * *

Joan Diehl, Harriet Fickes, Laura Evans, Nancy Allderdice and Frances Forsyth, all debutantes of the season, will usher Tuesday at the June breakfast which the Woman's City Club is giving for its new president, Mrs. George Scott Baton. Twelve o'clock is the hour for the affair, which will be attended by several hundred members.

Debs to Usher

* * *

The quarterly meeting of the Chartiers Women's Clubs' Association will take place Thursday with the Neville Island Civic Club as the hostess group. The morning session and luncheon will be held in the Neville Island Presbyterian Church and the afternoon session in the school auditorium. Mrs. R. E. Gallagher, of Grand avenue, Neville Island, is accepting luncheon reservations. Officers will be elected at the business meeting.

* * *

Mrs. E. D. Harshbarger, new president of the Health Colony Club, will entertain the other officers and directors at luncheon in the University Club on Tuesday. A board meeting, at which plans for next year will be discussed, is to follow luncheon.

To Fete Officers

* * *

The annual Pittsburgh Hadassah Day luncheon on Thursday in the Hotel Schenley will be addressed by Mrs. Irma Lindheim, former national president of Hadassah. Mrs Lindheim has spent a great deal of time in Palestine and will speak of the events which transpired there last summer and of the problems which grew out of them. Mrs. Edith Canter Lazear will sing, accompanied by Miss Helen Machette.

* * *

Dr. O. E. Jennings, curator of botany at Carnegie Museum, is the speaker announced for the Congress of Clubs radio hour, Tuesday at 1:30 over KDKA. He will talk on "Trees and Flowers of Early Summer."

Talk on Flowers

* * *

Officers of the Dormont Mothers' Club for next year are: President, Mrs. Arthur H. Gale (re-elected); first and second vice presidents, Mrs. C. E Glass and Mrs. Donald P. Maxwell; corresponding and recording secretaries, Mrs. H. C. McKeever and Mrs. Arthur Shoup; treasurer, Mrs. John P. Eaker.

* * *

Mrs. H. M. Biebel is the new president of the Oakmont Women's Club and will have on her staff next year, D. M. Boothman and Mrs. C. F. McFarland, vice presidents; Mrs. W. J. Bannen, recording secretary; Mrs. E. H. Dix, Jr., corresponding secretary; Mrs. Jonathan Jones and Mrs. W. R. McKown, directors.

* * *

Miss Ruth McCarthy, daughter of Mr. and Mrs. J. P. McCarthy, of Mt. Vernon, O., became the bride of D. Donald Foster, of Pittsburgh, on Wednesday, in the Church of the Redeemer, with the Rev. Dr. Robert N. Meade officiating. Only the immediate families were present. The marriage was solemnized at 12:30 o'clock. After the wedding Mr. and Mrs. Foster left for a motor trip.

* * *

Mr. and Mrs. Harry Ross Wilson, of Clarion, Pa., arrived in Pittsburgh on Thursday, having returned from a world cruise. They sailed from New York in October and visited Europe, India, Java and Egypt, Australia and New Zealand. They returned to Clairon today. Mrs. Wilson is the former Miss Anna Catherine Shirley of Pittsburgh.

* * *

The Forum members will go to Elmhurst Inn, Sewickley, for their annual luncheon and bridge Wednesday. The social committee will have charge.

* * *

The Social Order of the Beauceant, Pittsburgh Assembly, No. 47, will hold a reception in the Congress of Clubs on June 7 in honor of Mrs. Frederick E. Dillenbeck, of El Dorado, Kans., supreme president of the order.

* * *

Andrew Stulgis and his daughter, Miss Anna Mae Stulgis, of Arnold, sailed on Friday for an extended trip abroad. They plan to return in the early fall.

* * *

Louise McPhetridge Thaden, aviatrix, will address the Women's Press Club at its meeting Monday afternoon in the Woman's City Club.

* * *

A bridge luncheon on Wednesday in the Pittsburgh Country Club is one of Syria Ladies Social Club's early summer social events.

TWINS FREE AT BABY MATINEE

The "Baby Matinee," which the Stanley Theater and the Sun-Telegraph are giving tomorrow at 3 o'clock for the children of the Pittsburgh district, had Mrs. Morris B. Bass, 304 North Graham street, puzzled today.

According to the rules governing the performance, any parent carrying a baby will be admitted. But Mrs. Bass has two babies, twins, and her husband is away. Must she carry both babies?

She was told she could let the kiddies walk in, and officials are telling parents who have twins, triplets or quadruplets to bring them all along. The show is for all babies of the district.

The "Baby Matinee" is being given to introduce "Family Month" in all the Warner Brothers theaters—a thirty-day program of exceptional entertainment and unusual events.

The show is also being presented to find out how the babies will react as they watch their first "talkie." Since the advent of sound and dialogue productions, a strict rule has been in force at all theaters prohibiting the admittance of children in arms.

Many an odd piece of furniture can be picked up for a very small amount from the "Household Goods" column of the Classified pages.

WELLESLEY HOSTESS

EXCLUSIVE PHOTO

MRS. WILSON A. CAMPBELL AT HER HOME

Mrs. Campbell, Creek drive, Sewickley, who will entertain the Pittsburgh Wellesley Club for its annual picnic next Saturday.

POPE, 73, GETS GREETINGS

VATICAN CITY, May 31.—(AP.)—Pope Pius XI is 73 years old today. Cables and telegrams of congratulation on his anniversary were being received in large numbers at the Vatican City postoffice.

The Pontiff, as in former years, expected to spend the day quietly, having those members of his family who now are in nearby Rome with him at mass in his private chapel, along with the principal members of his ecclesiastical and lay households.

Pius XI was born Achille Ratti, at Desio, not far from Milan, May 31, 1857, of a family of textile mill operators. He was crowned Pope, February 12, 1922.

Byrd Vessels Due At Balboa Tonight

PANAMA, May 31.—(AP.)—The ships Eleanor Bolling and City of New York, of the Byrd Antarctic expedition, will arrive in Balboa Harbor about 6 p. m. today.

The Eleanor Bolling has the bark in tow. Both ships pass through the canal to Colon on Sunday, and after having been made shipshape in Cristobal Harbor, will sail with all hands for New York at 7 a. m. Tuesday.

RESORTS.

Atlantic City, N. J.

REMEMBER

This is the time for your visit to

The WILTSHIRE

Virginia Ave., 500 feet from Steel Pier

J. Biddle Ellis, Managing Director. Write for rates

Samuel Ellis Estate, Owners

LIGHT WEIGHT WOOLENS ENDORSED BY TRAVELERS

—Sketched in Paris—

Paris Bureau, Pittsburgh Sun-Telegraph.

PARIS, MAY 31.—Many couturiers here are showing coats that are destined to see much of the world. These coats are the kind of practical wraps that are chosen by women who are experienced globe-trotters who can thread their way through the mysteries of any railroad timetable. Such women choose travel clothes that are smartly practical, comfortable, light in weight and yet warm. Not for them the suit, however good looking it may be. Their choice is the smart coat, usually of tweed, beautifully cut, ample and roomy and yet trig of line. Such a coat will do yoeman duty whether worn on board a ship, on a train, a plane or a car, and emerge from its travels unwrinkled and serene. A frock of light weight woolen usually is worn beneath such a traveling coat, often of a matching shade or of the color of the fur, should the coat be so trimmed. Fur trimmings for tweed travel coats are generally of the flat variety, beaver, galyak and astrakan being the favored pelts.

* * *

THE CLASSIC TAILLEUR continues brightly on its way being welcomed by old friends and making many new ones. The present version of the tailored suit is particularly good for it retains the necessary line and simplicity of detail and adds several features that are new and yet quite in keeping with the traditions of the garment. Of these, the short coat distinctly nipped in at the natural waistline, is the most important note. One of the smartest versions of the tailleur is being shown by Worth and so we are pleased to send you a sketch of his conception of that perennial garment. The model sketched here is in black and white tweed with a coat that is short and nipped in at the natural waistline. Wide box-pleats stitched half-way down give width to the skirt, making it practical for walking. The blouse designed to be worn with this suit is of pastel blue jersey.

* * *

AS THIS IS travel time, we think that you will find much to interest you in the very attractive yet practical traveling coat shown by Doeuillet-Doucet. Following the tremendous success of beige combined with brown, the material is a light weight tweed mixture in these two shades. The long scarf and the sleeves are bordered with beaver. The silhouette is straight, however, the coat is amply wide and is wrapped about the figure, an always important and advisable point about a garment intended for long journeys or short trips.

(Copyright, 1930, King Features Syndicate, Inc.)

NOW it's easy to have new "Standard" PLUMBING FIXTURES in your bathroom!

Ask your plumber about the 'Standard' Time Payment Plan.

Standard Sanitary Mfg. Co.

DIVISION OF AMERICAN RADIATOR & STANDARD SANITARY CORPORATION

"Standard" Showroom

Bessemer Bldg., 106 Sixth St.

Telephone: Grant 8200

Do you know anything about this woman?

You are going to know her well, for she is the heroine of "The Office Wife," by Faith Baldwin, the most discussed novel of the day.

It Begins Next Thursday in the

SUN-TELEGRAPH

NEW PICTURES IN REVIEW AND GOSSIP FROM HOLLYWOOD

SIDE WALKS of PITTSBURGH

By WILLIAM PFARR

Ed Prendergast who will do Sidewalks for two weeks beginning Monday played 18 holes

of golf Thursday with his stockings on inside out . . .

Secretary Davis and his brother David Davis of Brookline, look so much alike that you couldn't tell them apart if their hair were the same color . . . John Kane who paints houses himself and Pittsburgh subjects, plans to visit his native Scotland this summer just to see a Highland fling . . . Fred Hamlin who wrote Dr. Cadman's biography and Don Brown who also was a Pitt English teacher are hiking through India where they put salt in your coffee . . .

* * *

Progress: The downtown Y. M. C. A. will rent you its movable gymnasium for your picnic . . . Grace C. Schmankey, of Monongahela, has discovered that ye young originated in 1790 to amuse an Indian princess, but that it was

known then as the bandilore. . . . The golfer who was ordered by Al McBride, the Schenley pro, to put back the turf, found his lost ball under it . . . The former mouse in "All Quiet on the Western Front" is named Oscar

* * *

Able Charlie Margiotti the lawyer who convicted Irene insists that Brown still has a fifty-fifty chance of winning because of that Lucerne ballot . . . Ownie McManus the young politician can't stay away from the dog races . . . History: the county jail was once a voting precinct, and you voted through the bars from the outside . . . In Sewickley they make you take in the pictures outside your theater on Sunday . . . Thomas W. Phillips, who was beaten for governor, has more money than he knows what to do with . . . They shower-bath the Liberty Tubes every so often while you sleep . . .

* * *

Visitors to the Western Penitentiary are charged 25 cents, which buys books for the prisoners . . . The highest point in Pittsburgh is the Herron Hill reservoir, 1,230 feet above sea level . . . And the street car company uses 1102 for the night rush and 1071 for the morning rush . . . Which'll be ready first, the Town Hall or the county golf courses?

The ultimate in questions was put to Jimmy Lang, the sports columnist, by the fan who wanted to know how many baseball players had stolen home . . . Your lawyer will tell you that since the market crash there've been fewer divorce actions, presumably because disgruntled wives know the alimony won't be so big . . .

Realtors to View County Work Movies

The work carried on by the county commissioners through the Public Works Department will be shown to members of the Pittsburgh Real Estate Board through motion pictures Tuesday at the board's meeting in the William Penn Hotel. The pictures will show some of the difficulties encountered in the construction of bridges and boulevards in Western Pennsylvania. The pictures will be exhibited by Norman F. Brown, director of the department.

Alice White's Grandma Goes East, Followed By Her Husband

By DOROTHY HERZOG

(Copyright, 1930, by Premier Syndicate.)

HOLLYWOOD, May 31.

Alice White's grandmother decided it high time she traipse home to Patterson, New Jersey, and see her grandchildren. She wanted her husband to go, too. He wouldn't. Why go East when California is enjoying lovely weather? Mrs. Alexander Alice's G. M., went just the same by boat. Now the Alexanders have been married 46 years. But they have their harmless little spats all the same. Alice smiled. The day Mrs. Alexander arrived in New York she received a wire from her husband. He was leaving by train that night. Alice is vacationing herself having finished "Widow in Chicago."

Alice White

AT THE COURTS

The local motion picture tennis tournament being played at the Los Angeles Tennis Club has been the highlight of several chuchly incidents.

For instance Cedric Gibbons, a smart tennis socker, met Crauford Kent in mortal combat. My reporter said that for a set and a half Crauford had Gibbons on a merry-go-round and then suddenly Gibbons discovered what was wrong. Kent is a left-handed player. Gibbons figured that he was smashing his returns to Crauford's backhand. Which he would have been doing had Crauford been a right-handed socker.

And then there's the one about Mauri Grashin matched to play William DeMille, who is aces with the racquet. Grashin, however, won by default, which amazed everyone for as Grashin admits, DeMille could beat him over the telephone."

"How come?" a puzzled bystander asked in the locker room.

"Oh, it was easy," confided Grashin. "I just called Bill and asked if we couldn't settle this outside the courts!"

MARY ASTOR IN "ADIOS"

I see that Mary Astor has corraled the lead opposite Richard Barthelmess in his next talky, "Adios." Mary is her 'old self now. While making "Holiday" with Ann Harding et al she was on a mauled milk diet. Drank tons of the stuff. Oke, now.

Mary Astor

Howard (Modiste) Greer now in New York en route to Paris, writes:

"So far it doesn't seem as I'd left Hollywood. Kay Johnson got off the same train I did, and Buddy Rogers is staying in the same hotel. Claire Windsor was in the elevator when I started for my room and I met Nancy Carroll and William K. Howard at 'Berkeley Square' in the evening. Afterwards, I saw Lil Tashman and Eddie Lowe getting out of a taxi with Mr. and Mrs. Carl Van Vechten. So, after all, in one day that's almost as many Hollywood lights as you'd expect to see in the home town."

'Tis, almost.

West View Schools Hold Picnic Tuesday

More than 10,000 persons are expected to attend the annual picnic of the West View public schools at West View Park Tuesday. The annual picnic is to be observed as a community day affair. Howard H. Wilt is general chairman of the committee of 125 citizens arranging the outing.

LAUGH RIOT, THAT'S "CAUGHT SHORT" IN PENN

By CLARENCE E. GRUNDISH

The Wall Street crash has crashed into the movies and the result is the talkie "Caught Short." It is a glorious, galloping comedy. The laughs fly faster than the hoofs of Paul Revere's horse ever did.

The film opened yesterday in the Penn and it had holiday audiences in an uproar. Those two comic ladies, Polly Moran and Marie Dressler, dominate the whole affair. And those girls are screams, they are.

They appear as two rival boarding-house keepers, who take a fling at Wall Street and learn that American cheese may be good cheese, but it's bad stock.

THE GRANDMOTHERS

The film has a romantic angle put there by Charles Morton, in the role of Polly's son, and Anita Page, in the part of Marie's daughter. When the mothers quarrel, it looks like the romance is to crash just as the stock market does. Only it doesn't. The happy denouement comes at a swanky Atlantic City hotel and, later, the final fadeout, with Polly and Marie disporting themselves as grandmothers and hurling a sample box of American cheese at a surprised groceryman.

Chuck Riesner, the director, knows comedy values. And his efforts, coupled with the performance of Marie and Polly have made "Caught Short" a riot of laughter.

THE STAGE PRESENTS

Dave Apollon, Russian entertainer tops the stage revue, which, appropriately enough, is titled "Russtantics." He is the master of ceremonies and the star. He dances, he sings and he displays a sense of humor that is keener than that generally associated with his race. He is a real showman. A clever adagio dance team, the Royal Filipino Orchestra, several featured steppers and the Chester Hale Girls are prominent.

Dick Leibert is at the organ and during his music-making he lets out the news that he is soon to leave our town.

MOVIE CLOCK

Hours at which feature photoplays begin in first-run houses are in accordance with the following time schedule:

PENN: "Caught Short"—10:10 a. m., 12:06, 2:58, 5:28, 8 and 10:32 p. m.

STANLEY: "True to the Navy"—11:18 a. m., 1:49, 4:16, 6:33, 8:02 and 10:31 p. m.

WARNER: "Song of the Flame"—10:41 a. m., 12:37, 2:33, 4:29, 6:25, 8:21 and 10:17 p. m.

ALDINE: "Be Yourself"—10:17 a. m., 12:09, 2:01, 4:03, 5:55, 7:57 and 9:59 p. m.

ENRIGHT: "True to the Navy"—1:41, 4:01, 6:38, 7:58 and 10:18 p. m.

HARRIS: "Ladies of Leisure"—12:18, 2:37, 5:23, 7:59 and 10:19 p. m.

SHERIDAN SQUARE: "Journey's End"—12:10, 2:37, 5:04, 7:31 and 9:58 p. m.

If you are unemployed, consult the "Help Wanted" ads in tomorrow's Sun-Telegraph, in the Classified Section.

WALTER WINCHELL On Broadway

Man About Town

"Dear Mr. Winchell," writes a nurse of the Carnegie Hospital, Cleveland, O. (whose name is omitted here because it is none of your business). "It is one a. m., and you are hunting the secrets of the Great White Way. I have night life, too, but oh, how different! You take the pulse of the gaiety-mad crowd and listen to moaning saxophones in an expensive night club, while I take the pulse of those that have had to stop from life's grand march for a while, and listen to the moaning of those who are ready to take that longest journey of all.

"What wouldn't I give for just a two-week slice of that life that you call yours, and forget the worries and the problems of the sick-room. To smell exotic perfumes instead of ether and disinfectant. I've never been on Broadway, and never expect to ever get there. Fairy tales just don't happen in real life, and that certainly would be a fairy tale.

"I am weary and discouraged and blue, and hate myself and the world in general and crabby mothers of patients in particular. Nurses are supposed to feel lofty and noble, but—you can believe it or not—they don't. I really did not write this to tell you my troubles, but to tell you why I and others like what you write. Because it gives us a glimpse of the make-believe land, the fairy-tale land of the working girl's dreams.

"It takes us around the corner and lets us peep into the magic box called Stage, and see the glamorous personalities that occupy it. Because we are in awe of those whose names are in electric lights, we like to find someone who isn't and dares to say so.

"I suppose that from this letter you'll consider me a sentimental idiot or some silly thing with a school girl crush on you—but I'm neither. I am old enough to know what I am doing is very silly, but what is the difference, for I never expect to meet you. I've lived long enough (oh, not so terribly long, Mr. Winchell) to quit believing in fairy tales and Santa Claus. I'm no old maid or a bachelor girl, either, for I've (how do you say it?) 'middle-aisled it,' and I've told it 'to a judge' five years ago.

"Isn't human nature grand? Are you bored to tears, or don't you know what tears are? They are a watery secretion of lachrymal glands, slightly salty to taste, that runs down from the corner of your eyes, and makes your nose red and cheeks white, and wrecks your appearance in general.

"And, Walter Winchell, the glamour of Broadway may be tinsel to you, but have you ever noticed how pretty tinsel looks from far away and in electric lights?

"This is my first fan letter and I suppose it will be my last, for I don't often get brain-storms like this. Wishing you luck, success and happiness. Sincerely yours."

Dear Nurse: I print your letter, sans your name, because I believe that your letter will interest the young men and women who, like yourself, think they would be happier if they could swap jobs with me. A managing editor of a newspaper once said to Paul Whiteman (when Mr. Whiteman was starring on the Ziegfeld Roof):

"What is there about this Broadway column stuff that you like, if you read it at all. People seem to want it. What's there to it?"

Mr. Whiteman later told me what he said to the editor:

"I read it," replied Mr. W., "because it offers information about people I know, but I imagine others are interested because nine out of ten people are fascinated by the theatrical profession and the newspaper game. Winchell writes about newspapermen and actors and actresses. Nearly everyone at some time or other has aspired to be a reporter or has been stage-struck. He takes them behind the scenes."

Mr. Whiteman's theory interested me a lot. I never thought of that angle before. And I never thought of it again until your letter came. You are one of the crowd that gets a kick out of the drivel I jot down, because the grass on Broadway looks greener to you out there in Cleveland, where you probably have trees and other genuine things.

The only tree in the Broadway Sector, nurse, is in the backyard of a Forty-sixth street speakeasy. But you probably don't care about trees. You want to hear the moaning of saxophones in expensive night clubs, you say, instead of the moaning in the sick-room. Why, nurse, haven't they any saxophone fiends in Cleveland? Surely Cleveland has its Rudy Vallees and its expensive night asylums. When I hoofed it ten years ago at the Keith-booked theater in your town—Cleveland appeared pretty gay to me.

You say you would rather smell exotic perfumes instead of ether and disinfectant. I don't doubt that, at all, nurse. But haven't you any chums, pals, or anyone out in Cleveland who do their whoopeeing after hours? And why are you not invited to join them? Are you a party-spoiler or what? Really, my dear, we have very little on Broadway that you haven't in Cleveland. And that goes even if you came from Madison, Wis.; Huntington, W. Va., or from the other towns in which this pillar of chatter appears.

At any rate, your proposition interests me. I like my job, nurse, because there isn't anything else I can do to make a living, but I would like a change from the so-called "playground of the world," too. It is wearying me a little, honey. When it was all new to me, I got quite a kick out of it, but I can't keep up with the pace set by some peasants who infest Broadway. I come in contact with so much treachery, so much cut-throating and so much two-timing, that I am a little discouraged, also.

The gangsters I know on Broadway believe me, nurse, aren't half so bad as most of the "honest" natives. The gangsters know that I couldn't do anything to keep their illicit activities out of the paper, and they know that I wouldn't try to do so, anyway. The "honest" mob is the mob I fear. The spurious men and women who go to any extreme to bask in the spotlight for a brief time, or to fatten their purses. Some day, when I write the book I contracted to write a year ago, maybe I'll be very interesting.

So, I am considering your proposition, nurse. It depresses me, as it does many others, I suppose, to visit a hospital, but it might give me another angle on people and things. I'm so tired of the locals who fail others when the crisis comes. Tired of observing the counterfeiters from my boxseat. And I'm not having (how do you say it?) a brainstorm.

I've written these things in magazines before, but the mob imagines I'm gagging, because there's coin in it. And this is a good time to get it off my chest, again. And to repeat a favorite crack: The honest people on Broadway may be counted on the hands of Venus. Everything goes—from murder to blackmail. And, lady, I know! So I'm warning you! If you want the Broadway lights, you've got to take the Broadway lice. You see, stranger, we have very little on Broadway that you haven't in Cleveland.

HEROINE'S SONG SETS RUSSIA AFLAME IN WARNER

"Song of the Flame," another of those technicolor movie operettas, is filling the Warner screen. It is all about the Russian revolution, which, somehow, in movie form, is more like a music festival. But then, as cited before, the film is an operetta.

The central character is a peasant girl, a sort of Joan of Arc. She sings a song and all Russia bursts into a flame of anarchy. Then, she is sorry she sang, for, when the revolution comes, she finds herself in love with a prince.

However, everything is happiness at the finale. The prince becomes a peasant and love is triumphant.

Noah Beery makes a boisterous display in the role of villain. A big fellow among the revolutionists, he topples from power to a spot before the firing squad at the end.

Bernie Claire is the heroine and Alexander Gray is the hero. And all their heroics are said with song.

The production has a lot of elaborate and extravagant scenes. It boasts of some rousing music. But, for some reason, you wish the hero would do something besides sing. And you wonder, hopefully, if technicolor will ever undergo a revolution. Certainly, there is a lot of room for improvement in its "natural" colors.

FANNIE BRICE SINGS; PINCHOT TALKS IN ALDINE

By HOWARD L. BROWNING, JR.

The Aldine Theater opened yesterday with a program which should amuse many Pittsburghers during the coming week. Fannie Brice heads the bill in "Be Yourself," a back-stage comedy not without the customary tears and whimpers.

This time, Fannie is in love with a boxer—a dumb boxer. Following the Dempsey-Tunney precedent, our hero has bout after return bout with his rival. They both spend their evenings in the night club, where Fannie is mistress-of-ceremonies. And then there's a gold digger.

Fannie's songs and cracks, of course, make the show. Harry Green, remembered from "The Kibitzer," is good for a laugh or so. The dances and songs are good, boasting a decidedly modernistic flair.

Strange flora and fauna from the Gallapagos Island expedition of Gifford Pinchot occupy about an hour on the screen. Much publicized of late, the picture outdoes the magazine serial by virtue of some beautiful photography.

You will long to take a South Seas expedition as you watch the flicker pass across the sheet. Mr. Pinchot, Mrs. Pinchot, and young Gifford, their son, do descriptive talking.

AMUSEMENTS

BASEBALL—FORBES FIELD. 3:00 P. M. Today. PITTSBURGH vs. CINCINNATI. Tickets on sale at Spalding's, Horne Wagner's, Howe and Alexander's, 6121 Penn Ave., East Liberty.

Penn Last Times Today At 2:25 and 8:25. Closing Play of the Season. RE-OPEN EARLY IN AUGUST. GEORGE SHARP PLAYERS Present. **"RITZY"** A Perverting and Bubbling Comedy.

See It Today PENNSYLVANIA R. R. TRACKS BETWEEN 10th AND 11th STS. THE BIG **WHALE** IN A SPECIAL CAR. OPEN FROM 9 A. M. UNTIL 11 P. M. Adults, 25c—Children, 10c.

KENNYWOOD LAST TIMES TODAY. ROBINSON'S ELEPHANTS. ALL NEXT WEEK—FREE AFT.-EVE. Castello Equestrian Circus & BILLY LORETTE, Clown Cop. BATHING AND NEW AMUSEMENTS. DANCING NIGHTLY Except Sun. TOMORROW AFT. & EVE. Pgh. Railways Band Concerts.

Band Music Sunday In Kennywood Park

Kennywood Park tomorrow afternoon and evening will feature concerts by the Pittsburgh Railways Band. The swimming pool and all mechanical amusements will be in operation. Dancing is held every evening except Sunday.

A used car will be a wise investment in recreation and enjoyment. Buy one tomorrow, when you have plenty of time to inspect and select the one you like.

FILMLAND.

Always Cool. PENN. The Screen's Funniest Team. Marie DRESSLER and Polly MORAN in "CAUGHT SHORT". M-G-M Laugh Riot with ANITA PAGE. ON STAGE. DAVE APOLLON in "Russtantics". DANZI GOODELL And Broadway Cast. David Pesetzki—Dick Leibert.

ALDINE. The Laugh Point Is How. FANNIE BRICE in "BE YOURSELF". "The Kibitzer"—Harry Green. EXTRA ADDED ATTRACTION. Mr. and Mrs. Gilford Pinchot in a Fascinating Story in Talking Pictures of Their Famous Cruise to the "SOUTH SEAS".

Dorothy Lee has a supporting role to the two comics, Robert Woolsey and Bert Wheeler, in "The Cuckoos," which comes to the Sheridan Square screen Monday.

With Comics

CLARA BOW AND NAVY IN STANLEY AND ENRIGHT

By MILDRED FILLMORE

Clara Bow is in the Stanley and the Enright in her latest talkie, "True to the Navy." The Pacific Fleet comprises her supporting cast. The picture isn't very much on story and it zig zags all around in its quest for laughs.

The It Clara, as heroine, has a toy friend on every battleship. And, naturally, when the fleet all comes in at one time, she finds herself in one grand "stew." But everything turns out all right.

The funniest thing in the film is Harry Green, the comic, in 1-ing soda straws in a free-for-all battle in which a half dozen sailors participate.

At that, the production does have a lot of laughs. And there is one the movie-makers hadn't planned. It is Heroine Clara shouting a song.

Dick Powell comes out on the Stanley stage, all dressed up in cowboy pants, and presents a diverting show, "The Dude Ranch." The star of the whole affair is the blackfaced Jannip Richardson, who hops around like a Belgian hare and dances like the dancing fool that he is.

Burns and Kissen, comedy lads, send the house into an uproar with their songs and chatter. The Darling Twins, incidentally, the only girls on the stage, sing a bit and do a few steps. The Rangers, a men's chorus, and Charley Davis waddle around in their chaps and spurs and break into song now and again.

David Broudy and his musicians say patriotism with music in an effective Memorial Day overture. Bernie Armstrong, small in stature but big in popularity, puts the organ through its usual weekly paces.

FILMLAND.

Today WARNER THEATRES. ROWLAND. LIBERTY. REGENT. SCHENLEY. ANOY. ARSENAL. PLAZA. BELMAR. RIALTO. "WIDE OPEN". "Puttin' on the Ritz". "WIDE OPEN". "LOCKED DOOR". "WIDE OPEN". "Second Floor Mystery". "ISLE OF ESCAPE". "Second Floor Mystery". Nancy Carroll in "HONEY".

NOW PLAYING HARRIS THEATRES. RALPH GRAVES, BARBARA STANWYCK, MARIE PREVOST in "LADIES OF LEISURE". RICHARD ARLEN, MARY BRIAN in ZANE GREY'S "Light of the Western Stars". JOAN CRAWFORD in "MONTANA MOON". REGINALD DENNY in Embarrassing Moments. GARY COOPER in "ONLY THE BRAVE".

Shubert Penn. Monday Night At 8:30 June 2nd. Twice Daily Thereafter 2:30 and 8:30. ALL SEATS RESERVED. MATINEES 50c to $1.00. EVENINGS 50c to $1.50. SEATS NOW ON SALE FOR ALL PERFORMANCES.

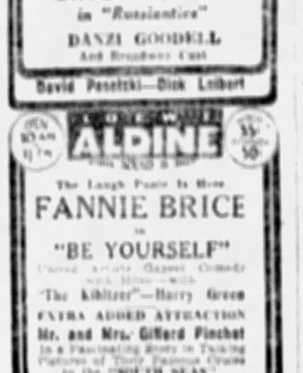

Carl Laemmle Presents. A Universal Picture.

WHEN Love-Hungry Soldiers find beautiful girls . . . who can blame them for breaking the monotony of mud-filled trenches? Just one flash in hundreds from *Erich Maria Remarque's* great novel. *Now talking on the screen!*

"ALL QUIET ON THE WESTERN FRONT" WILL NOT BE SHOWN ELSEWHERE IN PITTSBURGH THIS SEASON.

NOW PLAYING! at both the Stanley and Enright. Clara BOW. "True to the Navy". Paramount's Sequel to "The Fleet's In". On the Stanley Stage. DICK POWELL in "DUDE RANCH". with CHARLIE DAVIS "Jazz Lips" RICHARDSON. The Rangers and Big N. Y. Cast.

WARNER. Now Playing. First National and Vitaphone's Sensational Masterpiece! LONG OF THE FLAME. With BERNICE CLAIRE, NOAH BEERY, ALEXANDER GRAY. Alice Gentle, Bert Roach, Inez Courtney. The Burning Story of a Modern Joan of Arc!

BRUSHTON THEATRE. SINGING TALKING. "BIG PARTY".

KENYON. Red La Rocque, Betty Bronson, Barbara Stanwyck. "THE LOCKED DOOR".

GARDEN. WM. POWELL in "THE BENSON MURDER CASE".

TRIANGLE. FAST LIBERTY. JOHN BOLES in "Song of the West"—All-Talking, Singing.

Employes of P. R. R. Buy 60,000 Shares

E. W. Smith, vice president of the Pennsylvania Railroad, today announced that approximately 60,000 shares of the company's stock now being offered, has been subscribed for by employes of the company. The right of employes to subscribe to capital stock at $50 a share runs to June 16. In all, 360,000 shares are being offered employes at par value with privileges to pay for it on payroll deductions of $2, $5 or $10 monthly.

SHARP SEASON ENDS IN PITT THEATER THIS EVENING

Final performances today in the Pitt of "Ritzy," a comedy, mark the close of the George Sharp season here. Mr. Sharp's stock company will return to Pittsburgh in August.

"All Quiet on the Western Front," picturization of the sensational war novel by Erich Maria Remarque, opens in the Pitt Monday evening.

"The Cuckoos," a film comedy featuring Bert Wheeler and Robert Woolsey, comes to the Sheridan Square Monday.

"Ladies of Leisure," with Barbara Stanwyck, gets its first downtown showing in the Harris today. Victor Graff and Ralph Harrison's K. K. Olians are on the stage.

FILMLAND.

A Month Ahead of Downtown. LAST TIMES TODAY. The Most Talked About Picture of the Year. "JOURNEY'S END". STARTS MONDAY. The Famous Stars of "Rio Rita". BERT WHEELER & ROBERT WOOLSEY IN "THE CUCKOOS". A Radio Picture.

RKO SHERIDAN SQ. It's Winter Here All Summer.

Mother Saves Ohio Boy from Drowning

UHRICHSVILLE, O., May 31.—Edgar Rankin, 9, was rescued from Stillwater Creek, into which he had fallen from a raft, by his mother, Mrs. Roy L. Rankin. She swam to the aid of her son after he had sunk the second time.

Drug Store Robbed Of Whisky, Alcohol

GREENSBURG, Pa., May 31.—State police were notified robbers entered the South Greensburg Drug Company store, escaping after stealing two cases of whisky and five gallons of grain alcohol.

Camera Question Box

The Sun-Telegraph's "Camera Question Box" each day will ask a question of public interest to Pittsburghers and will photograph those interviewed.

Today's Question: An economist proposes that, as machines replace men in industries, working hours will be shortened to take care of unemployment problems that would otherwise develop. What do you think of the plan?

MRS. EVA PRAGG, dress designer, downtown: I think the plan will be most effective. I don't think, though, that machines will ever supplant men to any serious extent during the lifetime of anyone now living. Perhaps in 100 years or so, this might be the case.

Mrs. Pragg

M. ROSENBLOOM, musician, Overhill street: The proposition that this economist puts forth is indeed pure food for thought. Under its activities, all worker would be given a chance for existence. I think bread lines would disappear if it were carried out effectively.

M. Rosenbloom

B. DRAWN, saxophonist, East End: I'm in favor of anything, no matter who proposes it, that will relieve unemployment. I don't think we, in this day and age, will have to worry much about it, but it is best to be on the safe side and be prepared.

B. Drawn

LOUIS GASPER, artist, Oakland: If such a situation ever exists, then such an economical plan is the only one that I know that would be plausible for coping with the existing situation. Everyone would get a chance to work under its stipulations.

Louis Gasper

FRANK WILSON, Sheraden: Yes, I agree with the plan. Henry Ford is working out a similar plan now. His plan calls for shorter hours and more liesure time for his workmen. He probably realizes what is coming in the future and is making his plans accordingly.

Frank Wilson

T. DAWN, artist, downtown: If the machine age is to reach such serious proportions, this economist's plan offers a possible solution to the employment problem. I think it is most effective. Working hours will have to be shortened.

Miss Dawn

Will Rogers Says:

BEVERLY HILLS, Cal., May 31.

Just been down to the Soldiers' Home at Sawtelle, flags flying, and old men and young marching. This is quite a day with them. We are getting everything so well organized that everybody that has done something for us. Why we very liberally allow them a day.

Free room and board and a day's speeches a year ain't hardly all we promised 'em at recruiting time, but they are good sports and take it good naturedly, and keep on speaking to us. They just got time to sit and read our minds. They must just pity us. They know we will have the same old "bologna" to hand out to the next bunch, to keep our investments intact. (Although we don't call it investments. We tell them it's democracy). Yours.

WILL.

HURT IN WRECK, $50,000 ASKED

Fred W Hochstetter, who dragged out the engineer and fireman from under their engine when the Pittsburgher was wrecked near Altoona July 15 last, filed suit for $50,000 damages against the Pennsylvania Railroad Company for personal injuries.

The plaintiff who is a research engineer, formerly lived in Baywood street, says that while he was in the act of trying to save life, he was injured on the head. He also inhaled carbon monoxide from the engine in carrying on his rescue work and that his lungs were hurt, besides being otherwise injured. His counsel is Elverton H. Wicks. Mr Hochstetter also is well known to the moving picture world.

Heinroth Organ Recital Program

Dr. Charles Heinroth will give the following organ recital program this evening at 8:15 o'clock in the Carnegie Music Hall:

Prelude Gaethals ..... Weber
Air Wathorpe ..... Foerster
Four Choral Suite No. 1 ..... Gigout
1. Morning Hymn 2. Anne's Idyll
3. Anne's Dance 4. In the Hall of the Mountain King
Four Short Suite No. ..... Grieg
1. The Adoption 2. Spring's Lament
3. Arabian Dance 4. Poet Gnat's Lament (Winter Night on the Coast)
5. Solveig's Song
Lamentation ..... Guilmant
The Spinner ..... Bonnet
Marche Heroique "Jeanne D'Arc" ..... Dubois

Hurt in Braddock, Sues for $25,000

Alexander Hodder and his wife Annie B. Hodder have brought suit against the borough of Braddock for $25,000 damages for injuries sustained when Mrs. Hodder stepped into a hole in the sidewalk and hurt her spine and back. The accident occurred February last in front of 809 Mills street. The plaintiffs claims that the borough was negligent in permitting the sidewalk to remain in the condition complained of.

CURIOUS CREATURES

LIVING ROCK DRILL.

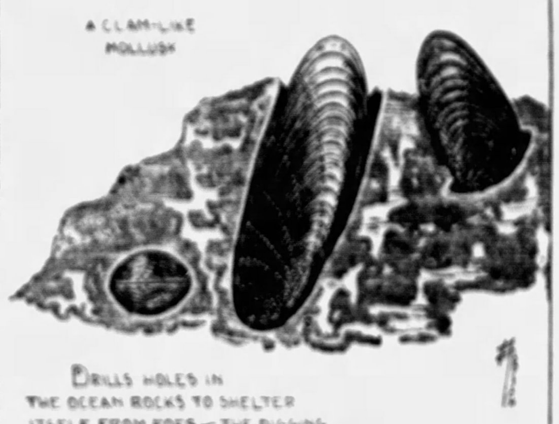

DRILLS HOLES IN THE OCEAN ROCKS TO SHELTER ITSELF FROM FOES — THE DIGGING IS BELIEVED TO BE DONE BY THE "FOOT" OF THE ANIMAL WITH THE PROBABLE HELP OF A SOFTENING SUBSTANCE SECRETED WITHIN ITS BODY — THE RASP-LIKE "TEETH" ON THE SHELL ENLARGE THE BURROW AS THE ANIMAL GROWS.

Monday—A Living Rock Drill

Mother of Four, Hit by Auto, Dies

BROWNSVILLE, Pa., May 31—Mrs. Gertrude Bond, 38, of McClellandtown, mother of four children, was killed when struck by an automobile driven by Miss Cybil Cox, of Mill Run, on the highway near Masontown.

Oil City's School Tax Rate Reduced

OIL CITY, May 31—Because of a balance of $40,000 from the present school term, Oil City directors slashed the millage to 22. The per capita assessment was left at $1. The 1929 millage was 23.

W. & J. SENIOR EVENTS SET

WASHINGTON, Pa., May 31—Commencement ceremonies at Washington and Jefferson College will start Sunday at 11 a. m. with the baccalaureate address in the First Presbyterian Church. Dr S. S. Baker, president of the college, will preside and address the class. The Rev. Dr. William E. Slemmons, pastor of the church, will assist.

President and Mrs. Baker will give an informal reception in the ballroom of the George Washington Hotel, Monday evening.

Commencement exercises will be held Tuesday at 11 a. m. in the quadrangle on the college campus. Tuesday at 1 p. m. the luncheon and annual meeting of the alumni association will be held.

Husband Refused Divorce by Judge

On the ground that if his wife had been guilty of neglect of duty it was that he had provoked her, Judge James H. Gray refused to grant John Clifford Dehner, Rossetta street, a divorce from Orpah E. Dehner. The husband alleged his wife had refused to cook for him and struck him with a wet towel.

B. K. ELLIOTT CO
OPTICIANS
126 Sixth Street

A SCREAM—
with that funny team

FROM cleaning up in the kitchen to cleaning up in the stock market these two merry stars romp their way through the funniest comedy you ever saw! How they put on the dog when the money rolled in! Then came the dawn! Crash went their bankroll! Back to the washboards went Marie and Polly! It's a riot every inch of the way. Come prepared to laugh harder than you've ever laughed before!

Marie DRESSLER
Polly MORAN

in the picture suggested by: EDDIE CANTOR'S BOOK!

CAUGHT SHORT

with ANITA PAGE

Adaptation and Dialogue by WILLARD MACK

A METRO-GOLDWYN-MAYER ALL-TALKIE
A COSMOPOLITAN PRODUCTION

NOW PLAYING — Loew's and United Artists' — PENN

Remember the Songs of Long Ago?

Daily Cash Prizes and Free Theater Tickets Will Be Given to Readers of the Sun-Telegraph for the Best and Neatest Answers in This New and Unique Contest

OLD-TIME SONGS

TOMORROW ANOTHER "SUNDAY SPECIAL"

$100.00 IN CASH PRIZES TO BE GIVEN AWAY

1st Prize, $25.00; 2nd Prize, $15.00; 3rd Prize, $10.00
5 Prizes of $5.00 Each; 5 Prizes of $2.00 Each
and 15 Prizes of $1.00 Each

OPEN TO EVERYONE—NO MATTER WHERE YOU LIVE

WINNERS Of This Sunday Special Will Be Announced The Following SUNDAY

Send in as many answers as you like—one for every member of the family if you wish. Cash prizes only. Watch for regular Contest Picture No. 12 Monday. Keep in the game. Others are sharing in these cash rewards—why not you?

Old Time Songs Contest Picture No. 11

What is the correct title of the old-time favorite suggested by this cartoon?

Title .....

Submitted by .....

Street and No. .....

City or Town ..... State .....

Every day the Sun-Telegraph will publish a cartoon by Quin Hall which will suggest the title of an old-time favorite among the popular songs of long ago. Cartoon No. 11, at the left, should tell you almost at a glance what the answer might be. Study this cartoon and then submit your answer or answers. Try it today—costs you nothing.

$25 IN CASH PRIZES EVERY DAY
And 10 Pairs of Tickets for the Warner Bros. De Luxe Theaters
And 10 Pairs of Tickets for the LOEW'S ALDINE THEATER

Write the number of the cartoon on the lower left-hand corner of the envelope. Address Song Contest Editor, Postoffice Box 455, Pittsburgh, Pa.

First Prize, $10.00 in Cash; Second Prize, $5.00 in Cash; Third Prize, $3.00; Fourth Prize, $2.00

Five $1.00 Prizes, 10 Pairs of Tickets for the Warner Bros. Theaters, and 10 Pairs of Tickets for Loew's Aldine Theater.

WINNERS FOR NO. 7

First Prize—$10

Edwin Swingenstein, 314 Grant Avenue, Bellevue, Pa.

Second Prize—$5

Miss Ivy Marie Heron, 3018 Glendale Avenue, Brentwood, Pittsburgh, Pa.

Third Prize—$3

Mrs. H. C. Chamberlain, care Mrs. Mary Kaster, Rimersburg, Pa.

Fourth Prize—$2

Harry Griffiths, 1915 Beaver Avenue, Pittsburgh, Pa.

Five $1 Prizes

Miss Betty Godkrd, 1418 Kelton Avenue, Dormont, Pittsburgh, Pa.
M. J. Harrington, Sheraden Bank, Corliss Station.
Martha M. Titsell, 1400 Soles Street, McKeesport, Pa.
Francis Shearer, Lansville, Freeport, Pa.
Elmer Ehrenberger, 2210 East Street, N. S., Pittsburgh, Pa.

Theater Tickets:

Harry R. Colborn, 301 McKean Avenue, Charleroi, Pa.
N. Hoover, 21 S. Bryant Avenue, Bellevue, Pa.
Mrs. H. T. Russell, Riverside Road, Verona, Pa.
Doris Schofield, 121 W. 13th Avenue, Homestead, Pa.
John J. Bennett, Gen. Del., West Elizabeth, Pa.
Mrs. C. J. Cunaghan, 24 N. Fourth Street, Duquesne, Pa.
Mrs. Irene Egan, 111 Railroad Street, Point Marion, Pa.
Chas. E. McLaughlin, Jr., 1414 Oakgrove Avenue, Swissvale.
W. J. Schons, Dettmer Avenue, Baden, Pa.
Mrs. G. M. Little, Clearview Road, Emsworth, Pa. (Bellevue P. O.)

WINNERS FOR NO. 8

First Prize—$10

Clara Rahner, 426 Winton Street, Pittsburgh, Pa.

Second Prize—$5

John E. Willard, East Market Street, Elizabeth, Pa.

Third Prize—$3

Mrs. Vera Morris, Cor. Charles and Main Streets, Sistersville, W. Va.

Fourth Prize—$2

Mrs. H. B. Gardner, 3020 Elroy Avenue, Brentwood, Pittsburgh, Pa.

Five $1.00 Prizes

Buddie Bart, 739 Hazelwood Avenue, Pittsburgh, Pa.
Mrs. B. S. Wells, 341 Beaver Street, Beaver, Pa.
Gay C. Livingston, Jr., Beaver Road, Etna, Pa.
Thos. Rose, 818 Chateau Street, N. S., Pittsburgh, Pa.
Rose Kress, 1214 Palo Alto Street, N. S., Pittsburgh, Pa.

Theater Tickets:

Wm. Heyman, 320 Jackson Street, Rochester, Pa.
Grace M. Mangan, Traffic Court, Broad and Euclid Avenue, Pittsburgh, Pa.
M. F. Bell, 633 Lincoln Avenue, Bellevue, Pa.
William Whitley, Woodville, Pa.
Margaret Stefanko, 3147 Lecky Avenue, North Side, Pittsburgh, Pa.
Maurice Craig, 1334 Marshall Avenue, North Side, Pittsburgh, Pa.
John Sabel, 39 Doerr Street, N. S., Pittsburgh, Pa.
Mrs. E. N. Patterson, 903 So. Braddock Avenue, Pittsburgh, Pa.
Mrs. G. M. Little, Clearview Road, Emsworth, Pa.
C. Singer, 7319 Gershon Avenue, N. S., Pittsburgh, Pa.

WINNERS FOR NO. 9

First Prize—$10

Della A. Mischmeller, Internal Revenue Office, Box 51, Pittsburgh, Pa.

Second Prize—$5

Joseph A. Nichols, 1331 Woods Run Avenue, N. S., Pittsburgh, Pa.

Third Prize—$3

Sarah E. Thomas, 503 Chicora Street, McKeesport, Pa.

Fourth Prize—$2

Mrs. Harry Dufresne, Box 775, McDonald, Pa.

Five $1.00 Prizes

Rose Priore, 132 Sceneridge Avenue, Brentwood, Pittsburgh, Pa.
Mary M. Martin, 1816 Webster Avenue, Pittsburgh, Pa.
Mildred Sterling, 916 Deely Street, Pittsburgh, Pa.
Regis Goerk, 535 Wood Street, Pittsburgh, Pa.
Mrs. M. Ritchie, 3018 Glendale Avenue, Pittsburgh, Pa.

Theater Tickets:

Andrew Ferguson, 1125 Pennsylvania Avenue, N. S., Pittsburgh, Pa.
Catherine Z. Hoynoski, 926 7th St. New Kensington, Pa.
E. P. Callahan, 1501 Forbes Street, Pittsburgh, Pa.
Wm. F. Yost, 2629 Linwood Street, N. S., Pittsburgh, Pa.
Mrs. M. Humes, 221 Fifth Avenue, Parnassus, Pa.
Mrs. Lamont Woods, 916 Deely Street, Pittsburgh, Pa.
Miss Mary E. Barrett, 70 Warren Street, N. S., Pittsburgh, Pa.
Mrs. M. W. Crevak, Box 121, Bunola, Pa.
Mrs. Stella Corcoran, 1014, Bradish Street, S. S., Pittsburgh, Pa.
A. N. Crawford, 5329 Broad Street, East End, Pittsburgh, Pa.
Marie Hungeker, 6744 Atwell Street, Pittsburgh, Pa.
John Warnick, 57 Pride Street, Pittsburgh, Pa.
Margaret Roberts, 1113 Pennsylvania Avenue N. S., Pittsburgh, Pa.
Gladys Jenkins, 226 Sylvania Avenue, Pittsburgh, Pa.
Philip Nera, 112 East Main Street, Uniontown, Pa.
Dorothy G. Campbell, rear 1605 Kenneth Avenue, Arnold, Pa.
Ahlert A. Hillebrecht, 721 Frick Bldg., Pittsburgh, Pa.
F. A. Merian, 764 Hazelwood Avenue, Pittsburgh, Pa.
E. L. Sullivan, 226 Winston Street, Pittsburgh, Pa.
Virginia Nixdorf, 1226 Rush Street, N. S., Pittsburgh, Pa.

Note—Aldine Theater Tickets Were Added to the Daily Prize List Starting With Contest Picture No. 9

Follow These Simple Suggestions and Rules:

Answers to "Old-Time Song Picture" No. 11 must be addressed to the Song Contest Editor, Postoffice Box 455, Pittsburgh, Pa., and be in the mail before midnight tomorrow night. Names of winners will be printed in the Sun-Telegraph within one week after the publication of each of the old-time song cartoons and awards will be mailed to the winners the day announcement is made in the Sun-Telegraph.

In case of ties a duplicate award will be paid to the contestants so tied. Contestants may see the daily cartoon without buying a newspaper at any office of the Sun-Telegraph or at the public libraries where the Sun-Telegraph is on file. The awards of the judges in this contest will be final.

Start Today! Watch These Old-Time Song Cartoons
IN THE DAILY

SUN-TELEGRAPH

An Interesting Pastime Offering Attractive Rewards

GIRL UNAFRAID

By GLADYS JOHNSON

(Continued from Thursday)

Granny's Questions Make Ardeth Feel Uneasy

CHAPTER XLV

NEIL flung open the door under the stairs. "Look, Granny—" he cried. "See who I've brought!"

He pushed the girl before him into the kitchen. The room was shadowy as she remembered it. One stove lid had been removed and tongues of flame played about the opening, lighting the room with a red dusk. Hunched over it, gazing down into the fire's heart, was Granny Burke.

At the sight of the girl she gave a little croaking cry and rose with a swiftness surprising in one so old.

"... the day! You don't ... me you've brought ... girl back again." She quavered. "Is it your old sweetheart, lad, that you bring in! Come closer, my dear ... let me see you. My eyes ain't what they used to be."

The red-rimmed eyes peering up into her face, the faded ... comfortably ... reaching up to pat her cheek.

The smile stiffened on Ardeth's lips and she checked a backward movement. She forced herself to stoop and brush the old woman's face with her lips.

But when she would have seated herself on a chair opposite, Granny pulled her down beside herself.

"Sit where the light falls on you, dearie, so's I can see you. Lawsy me, what a grand young lady you've come to be."

"Seems like old times to have Ardeth back with us, doesn't it, Granny," Neil put in.

Ardeth Uncomfortable

"It do indeed!" The little gray head nodded vigorously. "Many the time I missed you, my dear. The house is so still now. Some Roosians livin' upstairs!" She sniffed distainfully. "Not like it was in the old days—with you an' the lad scamperin' in an' out after school botherin' me for bread an' butter. Och, the pretty pair of sweethearts you made—him so dark an' you so fair. He's never had any girl but you, dearie, though there's many the one set her cap for him. . . ."

Nodding and winking shrewdly. The wrinkled hand patting her knee, less. Ardeth had the curious conviction, through affection than to feel the quality of her dress.

She crushed the thought as unworthy. She forced herself to be bright and friendly. Turning her gaze from Granny's shriveled face to Neil's brooding black gaze watching from the shadows opposite.

She answered Granny's pointed questions as easily as possible, and all the time within her mind was growing a feeling of dismay. She had the impression of moving through a vaguely unpleasant dream.

The old magic was gone. What had been a haven from Aunt Stel's acid tongue was a stuffy, untidy kitchen. What had been a dame of fairytales had become only an old woman who pawed her unpleasantly and smelled of onions.

Memories Freshened

She tried to stifle the disloyalty. This was shameful—they liked her . . . they were loyal to her . . . But they made her self-conscious, between them. Granny's too pointed questions, Neil's devouring gaze. She looked into the red heart of the fire and tried to smile.

She spoke of the shop, keeping up an amusing string of anecdotes about the customers, and while she talked she was busy with memories. She was watching the ghost of a slender girl moving through the room—a light-hearted girl who dreamed amid the hardships of this house, a girl delighted merely to go riding with Neil in his cut-down auto on Sundays. Would she have been happier had she stayed here? Ardeth wondered. Happier if no Ken had come into her life to fling the shadow of loneliness over her heart?

The old woman's voice was rambling interminably.

"I knew they couldn't keep you, with their fine clothes an' high talk. Don't you be losin' heart, I told the boy here. She'll get tired of her rich friends. She knows where she belongs, that one, I told him. She'll come back in the end to her real sweetheart, I told him . . ."

"Oh, Granny!" Ardeth protested.

The high old voice broke into a cackle. "Blushin' she is because I hit the truth! Why, my pretty, who could be readin' your heart if it wasn't old Granny?"

Unhappy and embarrassed, Ardeth avoided Neil's burning eyes.

"She's young, I said to the lad. Carried away she is by their soft ways, but she'll be back. Nigh to breakin' the true heart of my boy, you were though. . . ."

"Aw—don't, Granny!" burst from Neil. His face was drawn in the light of the fire.

Neil Sorrowful

"Why, laddie!" she went on with the innocent stubbornness of the old, "who else should be sayin' the words to bring my pretty pair of sweethearts together if it isn't me. . . ."

Ardeth rose, suddenly stifled. A trap . . . this shabby kitchen, with its alternate bursts of light and shadow. . . .

"Oh, no, my pretty—"

Granny's knotted fingers fastened to her skirt with surprising strength. Ardeth fought the sense of panic.

"Neil, I must go! Can't you—can't you make her understand?" There was a nervous shake in the tone she tried to make light.

Neil stood upright looking very tall in the red light. His eyes were strangely still. "Yes. Yes, you must go."

Out in the dark hallway she tried to gather herself together. "It's been good to see you again, Neil. I'll come again—soon."

He was vaguely indefinite in the gloom but she felt that he shook his head "No." His voice held that new flat note. "No, you won't, Ardeth. I guess I understand—now. I saw there was no chance. I never had a chance. You've gone away from me."

Tries to Hate Her

Her heart was sore with his sorrow. "Don't say that, Neil. Old friends mustn't lose sight of each other. We—we've known each other so long—"

"We're not friends, Ardeth. I can love you or hate you. But I can't be friends. You've gone away—away beyond me. I saw it before but I wouldn't believe it. It isn't clothes. Or even the different way you talk. It's you. Yourself. That—that other fellow—he got you away from me and you won't come back."

The quick tears of sympathy were stinging her eyes. "Oh, Neil—" She groped for his arm.

He snatched it away. "I told you it was either love or hate," he said fiercely. "I'm trying to hate you! Go away—go away!"

She found herself walking blindly up the dark street, tagged by the lonely ring of her own heels on the pavement.

A nightmare it had been. Good to be out here, free and alone in the fresh wind. Feeling the cool air on her wet cheeks. Seeing the stars. The dark autumn night was grateful.

A nightmare—Neil left back there in the red nightmare with old Granny. Poor Neil . . .

"But I can't!" she was crying desperately in her heart. "I can't . . ."

She was back before her own dark shop. Reaching in her hangbag for her key.

Her heart leaped. In the entrance a tall figure slumped. Someone who raised a white face as she came up.

"Ken!" she cried.

(Copyright 1930 King Features Syn. Inc.)

(To be Continued Monday.)

Gun Victim Dies; Man Faces Charge

Frank Rodi, 26, of 1312 Gibbons street, was to be turned over to the coroner today in connection with the fatal shooting of James Hannan, 25, of 53 Congress street, police said.

Hannan died last night in Mercy Hospital from blood poisoning, which developed from a bullet wound inflicted, police reported, by Rodi in a fight during a card game in a pool room at 1223 Fifth avenue, April 30.

24 Tech R. O. T. C. Men to Attend Camp

Twenty-four student members of the R. O. T. C. regiment at Carnegie Institute of Technology will attend the Reserve Officers' Training Corps camp from June 13 to July 26 at Fort Humphrey, Va., it was announced yesterday. The camp is located three miles from Mt. Vernon, the home of George Washington.

Death Notices 1

ARMOUR—On Saturday, May 31, 1930, at 12:05 a. m., ANNIE ARMOUR, widow of Robert R. Armour. Funeral services at Reformed Presbyterian Home for the Aged, 2344 Penn avenue, Sunday, June 1, at 6:45 o'clock. Interment private.

BARTLETT—At Tulsa, Okla., on Thursday morning, May 29, 1930, at 6 o'clock, JOHN C., husband of Lenore Nicholson Bartlett and brother of Robert H. Bartlett, of Pittsburgh, and Edwin O. Bartlett, of Tulsa. Remains at the home of the T. B. Moreland Co., North Highland avenue at Rippey street, East End, where services will be held on Monday morning at 10:30 o'clock. Burial private. Remains will arrive in Pittsburgh Sunday morning.

BENZIEHAUSEN—On Friday, May 30, 1930, at 11:15 p. m., FREDERICK C. BENZIEHAUSEN, at his residence, 131 Morewood avenue, East End, in his 73rd year. Notice of funeral later.

CABLE—At St. Margaret's Hospital, on Thursday, March 29, 1930, JOHN CABLE, of Freeport road, Blawnox, Pa., aged 81 years. Funeral services at residence of his daughter, Mrs. Harry F. Mutch, of 13 Freeport road, Blawnox, Pa., on Sunday, June 1, 1930, at 2 p. m., daylight saving time. Interment in Greenwood Cemetery, Sharpsburg, Pa.

CLEMENS—At the Homeopathic Hospital on Friday, May 30, 1930, at 12:35 A. M., FRANK J. CLEMENS, in his 52nd year. Masonic funeral services will be held at his late residence, 244 Lebanon avenue, Mt. Lebanon, on Sunday, June 1, at 4 P. M., D. S. T. Members of Dormont Lodge, No. 684, F. & A. M., Pennsylvania Consistory, Syria Temple, Islam Grotto, No. 35, Iron City Council, Royal Arcadium, and friends are invited. Interment in South Side Cemetery, Monday at 10 A. M., D. S. T.

DAVIDSON-PARKS—On Thursday, May 29, 1930, at 1:30 P. M., MARTHA PARKS DAVIDSON, widow of Thomas Davidson, mother of Mrs. Roy Straight, Thomas C. and Miss Martha Davidson; sister of Samuel Parks. Services Sunday at 3 P. M. at the family home, 405 Rochelle street, Knoxville, Pittsburgh. Knoxville car to Georgia avenue. Friends are invited. Interment in South Side Cemetery.

EVERSON—On Friday morning, May 30, 1930, at 1:30 o'clock, CLARA REESE, widow of John L. Everson and mother of Grace Reese Everson. Services at her residence, 815 Amberson avenue, Shadyside, Monday afternoon at 4 o'clock. Burial private.

FAGAN—On Thursday, May 29, 1930, at 3:10 p. m., HARRY D., son of the late Daniel and Margaret Smyth Fagain. Remains at the funeral home of James C. Campbell, 300 Shady avenue, East End. Funeral on Monday morning at 8:30. Requiem high mass at St. Lawrence's Church at 9 o'clock.

FISHINGER—On Friday, May 30, 1930, MARY M. AMBROSE, widow of Joseph Fishinger. Funeral from residence of her son Anthony Fishinger, 325 North avenue, Millvale, on Monday, June 2, at 8:30 a. m. Requiem high mass at St. Anne's R. C. Church at 9 o'clock. Friends are invited. Kansas City papers please copy.)

HESS—On Friday, May 30, 1930, at 8:15 a. m., FRANK HESS, husband of Pauline NAGSCHKE HESS, aged 45 years, father of Mrs. Lena Renz, Mrs. Louise Waizel, August, Theodore, Knox and Carl Hess; also survived by two grandchildren, brother of Mrs. Augusta Kahnke and Jacob Hess. Funeral Monday at 2 p. m. at his late residence, 46 Kathrine street, Grandview, Mt. Washington, via Castle Shannon. Services at 3 p. m. in the St. Paul's Lutheran Church (Pastor Brand). Friends and members of District No. 6, Workingmen's Beneficial Association, are invited. Interment in St. Paul's Cemetery.

LIMBAUGH—On Saturday, May 31, at 1:45 a. m., ELEANOR BETTY, daughter of ... and Elsa Young Limbaugh, in her 11st year. Funeral services at ... 132 Delaware avenue, Crafton, Pa., on Monday at 2:30 p. m. Friends are invited.

LOCKWOOD—On Friday, May 30, 1930, at Daytona Beach, Florida, B. L. LOCKWOOD, aged 68 years. Survived by his wife Julia H. Lockwood, three sons, Charles, Howard and Gordon, and two daughters, Grace and Mabel. Member of Buffalo Consistory, F. & A. M. Interment will be at Buffalo, N. Y. (Cincinnati, O., papers please copy.)

MASON—On Wednesday, May 28, 1930, at 6:30 p. m., Mrs. SOPHIA MASON (nee Peiffer), widow of Mark C. Mason, in her 77th year. Funeral from the family home, 4571 Stanton avenue, on Sunday afternoon, June 1, at 2 o'clock. Friends invited.

MELLENKAMP—On Thursday, May 29, 1930, at 3:15 p. m., FRANK, husband of Anna Mellenkamp, formerly of 1111 Langley street, North Side, aged 64 years. Funeral from Antonio's chapel, East North avenue at Sandusky street, North Side. Services on Monday at 2 p. m. Friends of the family invited.

METZGER—On Friday, May 30, 1930, at 11 a. m., at the Allegheny General Hospital, ABE METZGER, aged 57 years. Funeral from his late residence, 5069 Beacon street, on Sunday, June 1, at 1:30 p. m. Interment in New Lew Cemetery.

MILNER—On Friday, May 30, 1930, at ... MARY E. MILNER (nee ...), wife of ... Milner. Funeral from her late home, ... North Side, on Monday, June 2, at ... Requiem high mass at ... o'clock. Friends are invited.

O'LEARY—On Friday, May 30, 1930, at 1:45 p. m., Mrs. CATHERINE J. O'LEARY, widow of Dennis O'Leary. Funeral from her late residence, 1703 Manor avenue, McKeesport, Pa., on Monday, June 2, at 8:30 a. m. Requiem mass at 10 a. m. from St. Peter's R. C. Church. Interment in new St. Joseph's Cemetery.

ROHM—On Thursday, May 29, at 9:15 a. m., CHARLES F. ROHM, aged 62 years, of Fairfield street, Natrona, Pa., after a lingering illness. Funeral services at home Sunday, June 1, 1:30 p. m., eastern standard time.

SIMMONS—On Friday, May 30, 1930, at 10 a. m., FLORENCE E. LUCOT SIMMONS, beloved wife of Leo C. Simmons. Funeral from the home of her parents, Mr. and Mrs. Eugene Lucot, 1132 Steuben, Blaine Elliott, on Monday, June 2, at 8:30 a. m. Requiem high mass at St. Martin's Church at 9 a. m. Friends of the family invited.

WILSON—On Thursday, May 29, 1930, at 6:30 p. m., ARCHIBALD WILSON, beloved husband of Agnes Wilson, in his 80th year. Funeral services on Monday, June 2, 1930, at family residence, 507 Penn avenue, South Wilmerding, Pa., at 2 p. m. Friends are invited. Interment in Grand View Cemetery, East McKeesport, Pa.

WYLIE—ELIZABETH JEANETTE ARMSTRONG, wife of Rev. J. Renwick Wylie, D. D., at Beaver Falls, Pa., May 30, at 11 p. m. Services Monday, June 2, at 2:30 daylight saving time, at her late home, 3201 Fourth avenue, Beaver Falls, College Hill. Interment in Union Cemetery, New Galilee, Pa.

ZIELINSKI—On Friday, May 30, 1930, STELLA ZIELINSKI (nee Ciachowski), widow of Michael Zielinski. Funeral from her late residence, 4901 Butler street, on Tuesday, June 3, at 8:30 a. m. Solemn requiem high mass at Holy Family Church at 10 a. m. Friends are invited. Interment in St. Stanislaus Cemetery. (Buffalo and Rochester, N. Y., and Detroit, Mich., papers please copy.)

Notices 1-A

FLORIST REFRIGERATORS—See our many new improved designs now on display. Bernard Gloekler, 1627 Penn ave. AT 6800.

Florist 1-C

FLORIST REFRIGERATORS — See our new improved designs now on display at Bernard Gloekler, 1627 Penn ave. Atlantic 6800.

Funeral Directors 1-D

FOR guaranteed saving of from 30% to 60% on all funerals call GRIME & BLAIR, 4113 Main St. Fisk 1892.

FUNERAL FLOWERS
Order by
PHONE 3726 and 3727 ATLANTIC
AT ANY PRICE DESIRED
McClements
535 WOOD STREET

Pittsburgh Sun-Telegraph
Evening and Sunday Morning
PUBLICATION BUILDING, PITTSBURGH, PA.
DOWNTOWN OFFICE
WANT AD CORNER, FIFTH AND MARKET.
Telephone Grant 5400
For Classified Ads Only
All Other Departments Grant 6500

Card of thanks, church announcements, deaths, memoriams, birth and marriage notices, 30 cents per line.

If replies to advertisements have to be mailed (outside of the city only) send 10c for postage.

Telephone or oral orders to discontinue or change "Till Forbid" advertisements should be confirmed by writing.

The Sun-Telegraph will not be responsible for more than one incorrect insertion of any advertisement ordered for more than one time.

Advertisers should ask for and retain receipts of payment of classified ads, as mistakes cannot be rectified without them.

The publisher reserves the right to reject any advertising deemed objectionable.

Lost and Found 2

LOST AND FOUND SERVICE BUREAU
If you have found something and you do not see it advertised below, call Miss Price at Grant 5400. Miss Price has a list of all lost articles advertised in the Sun-Telegraph during the past 60 days. If you have lost something of value, let Miss Price assist you in finding it. She will advertise it to the largest number of newspaper readers in Pittsburgh, and will list it for 60 days in the Service Bureau.
CALL GRANT 5400.

BLACK leath. bill fold, lost bet. 5722 Baum blvd. and Center and Neg; rew. MO. 7734.

BOOK in leather case, "Indian Love Lyrics," lost bet. 920-940 Excelsior st., Mt. Oliver. Lehigh 2543-W.

CLASS RING—N. C. H. S. 1925; initials G. E. F. on inside. Call Gladys Ferver, Montrose 7521.

FUR, 2 skin sable neck piece; lost May 27; reward. Mayflower 2600.

LOST—On Thursday afternoon on Aiken avenue of Westminster place, East End, square large yellow envelope containing State Map and other drawings. Reward for returning it to 5305 Westminster place or to "DEAK," Sun-Telegraph Office.

LOST—In Edgewood, half-grown Boston bull puppy, brindle with white collar. Reward offered. Phone Churchill 5376.

LOST—Wednesday, on car 53, Prudential agent's collection book; reward. Call Carrick 0996-J.

WRIST WATCH, white gold Elgin; name "Gene." Lost Sat. eve; reward. AT 1907.

FOUND ON THE STREET CARS
TUESDAY, May 27.
Earring, route 86.
Glasses, route 44.
Wrist Watch, route 30 or 31.
WEDNESDAY, MAY 28.
Purse, route 31.
Wedding ring, route 48.
Purse, route 23.
Information concerning these articles may be had by calling Pittsburgh Railways Co. Lost Department, Grant 7450. Ask for extension 148.

Special Notices 3

SPECIAL meeting to be held at Walton Hall, Stanwix and Liberty, by the Plasterers' Local Union No. 31, Saturday, May 31, 3:30 p. m. All members please attend.

RUGS—9x12 cleaned thoroughly, only $4.00; guar. work. FA. 9114.

Male Help Wanted 4

AIRCRAFT WELDING—Electric arc and acetylene evening classes. Pittsburgh Welding School, 20 Penn ave. CO 1344.

COMPOSITOR to work part time. Possible steady work later. Give age, experience and salary. Write 177 Sun-Telegraph.

HI SCHOOL GRAD
No previous experience necessary. Salaries up to $75 weekly will be earned this fall in radio. You must enroll now. Under special arrangements special tuition rates ever offered are available for day or evening instruction. Radio manufacturers, distributors, dealers, boards of education, commercial broadcasting and telegraphic companies are in accord with our training. Bring your parents in with you and visit our modern laboratories. Write, phone or call for information on courses.
Radio Corp. of Penna.,
... Fourth Ave. Court 1666

IF YOU can sell, we can use you; if you can't, we will teach you. 1807 Investment Bldg.

Manager for Business Opportunities Dept.
Must be thoroughly experienced, have auto and be able to take full charge. Do not answer this advertisement unless you are confident you can make at least $12,000 a year.
C. L. SAXTON CO.
241 Fourth Avenue Court 1665

MECHANICAL DESIGNERS
Apply by letter giving particulars and full experience. W. W. ... The Aetna Standard Engineering Company, Youngstown, O.

SALESMAN ... must know ... and be able to drive. Oakmont 188.

TAILORS—PRESSERS
At our Pittsburgh Sales Room we have the patterns of all-wool materials for "Made to Measure" garments. We offer you best commissions and prompt service with try-on privileges on well-tailored men's clothing. Full commissions when order is taken and at all repeat business. Call SCHERMEIST, Suite 406, 304 Fifth Ave.
Out-of-town Agents Write

TECHNICAL Positions. Associated Employment Exc. 1702-4 1st Nat. Bk. Bldg.

TRADE SCHOOL
Ambitious men wanted; earn $40 to $100 per week; automobile mechanics, automotive electricity, bricklaying, aircraft and electric welding, aviation, radio; instructions absolutely practical and individual. Classes every day and Tuesday and Thursday evenings; catalog free; visitors welcome.
Pgh. Auto & Trade School,
200 Penn ave. Dept. "T" Pittsburgh, Pa.

WANTED
TWO SALESMEN—TO SELL DIRECT TO OUR CUSTOMERS. MUST BE WILLING TO WORK AND BE SATISFIED WITH SMALL SALARY AND COMMISSION. APPLY AT ONCE. MR. GOFFMAN, 437 LIBERTY AVE., 3RD FLOOR.

WANTED—2 Automobile Salesmen, must give reference; want men only qualified to make $5,000 a year or better; see sales manager, Pittsburgh Auburn Co., 5801 Baum Blvd.

YOUNG ENGINEERS WANTED
Business Service Co. 502 Fulton Bldg.

MENTION THE SUN-TELEGRAPH WHEN ANSWERING ADVERTISEMENTS

Male Help Special 5

YOU CAN EARN GOOD MONEY IN SPARE time at home making display cards. No canvassing or soliciting. We instruct you and supply you with work. Write today for free booklet. The Menhenitt Company, Ltd., 129 Dominion Building, Toronto.

Female Help Wanted 6

LADIES,
Small salary while learning beauty culture. Griffith Beauty School, Inc., 4th floor, Empire Bldg., Pittsburgh, Pa.

PART TIME SOLICITORS
3 Ladies experienced, for mornings only. $10 salary, plus bonus. No selling. Pleasant, dignified work. Apply 506-507 Nagle Bldg., 6200 Penn Ave.

PRACTICAL nurse for invalid, 24-hour day. Linden 2308-M evenings.

Male & Female 8

$25 Complete Beauty Barber Course. Permanent wave ... cut, treatments ... each, manual free. Nowecoffs, Inc., 432 4th ave., CO. 9210.

MENTION THE SUN-TELEGRAPH WHEN ANSWERING ADVERTISEMENTS

Female Help Special 7

ASTROLOGY
Will help you find your life work. Send self addressed stamped envelope, birth date for free horoscope.
THE VAN ADAMS STUDIOS
414 Bessemer Bldg., Pittsburgh, Pa.

YOU CAN EARN GOOD MONEY IN SPARE time at home making display cards. No canvassing or soliciting. We instruct you and supply you with work. Write today for free booklet. The Menhenitt Company, Ltd., 64 Dominion Bldg., Toronto.

CLASSIFIED ADS ARE AMONG THE GREATEST MONEY-SAVERS KNOWN

Situations Wtd., Male 10

ACCOUNTANT desires connection with reliable concern as auditor, office manager or treasurer; good reference furnished. Write H 177 Sun-Telegraph.

CARPENTER and repair work, guaranteed, exp. col. man. Penhurst 7668.

CHAUFFEUR, colored, desires position, private family, suburban or city, willing to travel; good references. Grant 2087-J. Walter Crawden.

CHAUFFEUR, Col., desires position, present employer leaving city, ref. Montrose 5828.

CHAUFFEUR Experienced, city ref., desires position, will travel. MA 8714.

CLEANING— Wall paper $2 rm. house cleaning, all kinds, new process, no waiting, 12 rms. cleaned in 2 days. Harrison Quick Service. Atlantic 2787.

EXPERIENCED cook, hotel or restaurant; reference. Call Philips, Grant 3329-R.

HOUSECLEANING, all kinds, wall washing, guaranteed. Grant 0572-J or 0956-R.

HOUSECLEANING, all kinds, wall paper a spec. Man who knows how. MA. 2794.

JOB wanted as elevator operator. Carrick 2751-J, ask for John.

PAINTING wanted, day or contract, reasonable, references. Grant 3504-R.

PAPERHANGER wants work, first-class paperhanging, reas. Wm. Bell, FA 6431.

TUTORING—Young man, college senior, with experience, desires work as tutor to boys preparing for boarding schools or college. Also athletics. References furnished. Write Y 280, Sun-Tele.

UNIQUE Housecleaners please give us a trial, city ref. Mayflower 6278.

WALLPAPER cleaned $1.25 rm., and up; paints washed, etc., wh. man. CE 3709-R.

Situations Wtd., Female 11

CANADIAN und.-grd. des. pos. nurse-com. to fam. spend July-Aug. Muskoka, Can. Wr. Mrs. Hilkert, 300 Crawford, Toronto.

COLORED MAIDS, cooks, laundresses, cleaners, etc.; we send neat, reliable help; city ref. Atlantic 3696. Nelson Emp.

COLORED woman desires week's work or take care of children at nights. MO. 7052.

COL. NURSE willing to go away for summ. or bach. apt., best ref. HI. 3194-J.

COLORED GIRL wishes part time work; reference. Brandywine 1586-W.

COLORED lady desires day work Thurs., Fri., Sat. Hiland 5246.

COOK, col., priv. family; will leave city for summer; ref. Write P 160, Sun-Tele.

DAY WORK or general housework; home nights; col. girl; ref. HO. 2591-J.

DAY WORK, laundry or cleaning; colored lady; references. Linden 1025.

DAY work, laundry or cleaning by colored girl; references. Fairfax 7031.

DAY WORK wanted by exp. colored lady, reference; Grant 2990-R.

FAMILY WASHING—TO TAKE HOME. SPONGING RUGS. FISK 2509.

GENERAL housework, weekly or part time; colored girl; reference. Hiland 6465.

GENERAL housework weekly; home nights. Col. girl. References. Hiland 1289-M.

LAUNDRESSES— Men and women cleaners, house girls, cooks, couples. Atlantic 2787.

LAUNDRESS, first class, wants work; Mon. and Tues.; best ref. Penhurst 0117.

LAUNDRY work done at home; called for, delivered; reference. Montrose 1894.

LIGHT colored girl wishes position, housework; reference. Schenley 7065.

NEAT col. woman, day work two days a week; ref. Hiland 3095-M.

RELIABLE col. laundress wants washings to take home. Montrose 6870.

RELIABLE girl desires day work; references. Fisk 3313.

WASHINGS CALLED FOR, DELIVERED. WELLINGTON 0825-J.

MENTION THE SUN-TELEGRAPH WHEN ANSWERING ADVERTISEMENTS.

Sale, Business Opportur., 12

BARBER shop, good business, 326 Center ave., Verona, Pa. Oakmont 863-J.

BEAUTY shop, fully equipped, all new appliances, 3 year clientele; must be seen to be appreciated. Cedar 8621.

CLEANING SHOP
Most beautiful shop in South Hills, doing exceptional business, owner going to California. Lehigh 8246.

CONFECTIONERY store, good business location. $1,000. Schenley 9266.

E. ROBINSON ST. Rooming house, 11 rms., all rented, will sacrifice. FA 3682.

FOR RENT or Sale, 20-room hotel and restaurant, all furnished, good location facing the Falls. Owner leaving town. Write A. Colucci, 1226 E. Falls Ave., Niagara Falls, N. Y.

RESTAURANT—The best in Bedford, Pa., on Lincoln Highway, corner of town, ... Write or call C. W. ALLEN, Bedford, Pa., phone 28-R.

RESTAURANT, well established, in heart of Homewood business section, price reasonable, good reason for selling. Churchill 9464.

RESTAURANT nr. Smithfield st., 70 seats, sac. Write X 186, Sun-Telegraph.

RESTAURANT at sacrifice, good South Hills location. Owner retiring. LA 5766-R.

ROOMING HOUSE—11 rooms, filled, best E. Liberty location. Montrose 7076.

WANTED high grade man with capital to invest and take active interest in established business. Write E 280, Sun-Telegraph.

We Can Sell your business, no matter what it is or where it is located.
A. B. FORNICHONG 901 Union Bank Bldg.

Wanted, Business 14

WINDOW SHADES
Cleaned like new. Acme process. Mo. ...

TOWING—DAY AND NIGHT SERVICE. Repairs of all makes of cars, guaranteed. Morning Service Garage. Hiland 1167.

WIRING 5 rms., brown, gold fixtures, $60, complete, inspection guar. ... 1792-J.

School & Instructions 16

Increase Your Income
Learn Beauty Culture. Ask for latest free catalogue.
MAISON FREDERIC,
300 Fifth Ave. Atlantic 1864.

Learn Beauty Culture
at the Exclusive school of Paris Fashion
Griffith Beauty School,
Atlantic 8081. Empire Bldg. (2nd floor)

POPULAR MUSIC—20-lesson Course, 75c per lesson. Banjo, Guitar, Ukulele. Only 6 pupils to each class. Curran Music Studio, 807 Jackson Bldg., Sixth and Penn. Atlantic 0824.

GRACE MARTIN'S SCHOOL
Secretarial for adults
10th Floor, Keenan Bldg. Atlantic 6208.

LEARN to drive, instructions given to men of 16 years' exp., can guar. license. Hazel 5226-R or Brunswick 5066-R.

LEARN TO DRIVE; TEST GUARANTEED; COURSE $10. SCHENLEY 2371.

KELLER DRESSMAKING SCHOOL, 5600 WALNUT ST., E. E. HILAND 2462.

Paul's Beauty Academy. Enroll now. 131 North Highland ave.

BUSINESS Academic courses. Pgh. Academy, 531 Wood st. Atlantic 6708.

CLASSIFIED ADS ARE AMONG THE GREATEST MONEY-SAVERS KNOWN

Personals 18

ARE YOU DISFIGURED

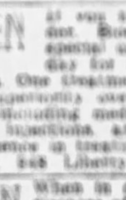

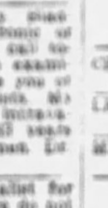

Do you have skin disease, a growth or a blemish? If so, it can be removed. Always consult Dr. F. C. Gehm, Pittsburgh's recognized authority on Facial Culture. Licensed.
602 NIXON BUILDING, AT 1386.
ESTABLISHED 1900.

MEN If you have any kidney disorder, blood, or any chronic or special urinary disorder, call today for a free thorough examination. One treatment will convince you of the superiority over other specialists. No fees, including medicine, serums, intravenous injections, are reasonable. 25 years experience in treating diseases of men. Dr. Kohl, 548 Liberty ave.

MEN When in need of a specialist for diseases of a special nature do not forget the fact that old Doctor MacKenzie is still at 626 Penn ave. this being his 32nd year on Penn ave. Consult with you for FREE advice and SMALL FEE. HOURS 9 a. m. to 8:30 p. m. Sundays and holidays, 9 to 2 p. m.

LONELY HEARTS, join our club, the world's greatest social extension bureau; we have a companion or sweetheart for you; correspondents everywhere, many worth $5,000 to $50,000; photo descriptions and introduction free. Send no money. Stand. Corr. Club, Grayslake, Ill.

WELL known local couple with modern Auburn sedan wants another couple going to any point on Pacific Coast to share expense of auto trip to coast. For details phone Mayflower 1810.

Unwanted Hair
warts, and moles removed permanently. 2105 Jenkins Arcade.

DR. JANE BLANCHARD'S true medicine for women, nothing to equal it. Sold exclusively at Fleming's Family Drug Store, 411 Market street.

MADAM CROWLEY, Spiritual meeting Tues., Thurs. and Sun. 7:30-7:30. 6314 Penn ave. 2nd floor, side ent. Fisk 0834.

REFRIGERATORS for all purposes at a savings. Bernard Gloekler, 1627 Penn ave. AT 6800.

PRIVATE spiritual readings, 9 to 9. La Verne, 1919 Bedford ave. Grant 0341.

MEN—Rent your formal attire from us. Whittington Dress Suit Co. AT 9381.

BELFOUR SANITARIUM—Massages, baths, elec. treatments. 43 Marion st. GR. 0810.

American & Swiss watches cleaned, repair, $2.50, guaranteed. Jobs. 411 Keenan Bldg.

AMERICAN—Swiss watch repair, cleaning; guar. work $2.50. 611 Penn av. Fisk 200.

C. VIRGINIA GRAFTON—Scalp treatment, facial massage. 312 Union ave., N. S.

$10 REWARD for any watch we can't repair. M. Michaelson, 1120 Park Bldg. AT 4484.

BATHS, sun ray, vibratory, for neuritis, nervousness, sickness. Montrose 9068.

MORSE DETECTIVE SERVICE — Secret investigations. Phone Carrick 1407.

PENS DOCTORED while you wait. 309 Market st., 542 Liberty ave.

MENTION THE SUN-TELEGRAPH WHEN ANSWERING ADVERTISEMENTS

Dentistry 18-A

$10 PLATES and sweet air for painless extraction. 110 ... 109 Diamond st.

Liquor-Drug Treatment 18-B

WHY LET THIS CURSE wreck your home and life? For information and literature write or phone
SHADYSIDE SANITARIUM, FORMERLY
KEELEY INSTITUTE
265 Shady Ave. Hiland 9382

MENTION THE SUN-TELEGRAPH WHEN ANSWERING ADVERTISEMENTS

Transfer & Storage 19

HARMAN & SONS
Part load to Philadelphia, New York or way points, load from New York or way points, load to Detroit, Grand Rapids or way points. 208 Fancourt st., Padded Bus Vans. AT. 6037; night FA. 5663.

LONG DISTANCE MOVING.
White Transfer & Storage Co.,
2740 W. LIBERTY AVE. LEHIGH 8120.
PACKING-STORING-SHIPPING.

Associated Moving Lines
Nation wide—return load system; connection all cities; agent Hiland 1675.

Transfer & Storage 19

Wanted For This Week,
Load to Cleve., Toledo, Detroit, Chicago. Get our special return load rates. American Moving Van Co. Mayflower 6860.

HAVE return loads from the following points: Detroit, $75; Toledo, $75; Chicago, $125; Cincinnati, $125; Baltimore, $110; Phila., $125; N. Y., $140; Boston, $155; of way pts. at reduced rates. Pressau's Transfer, 209 Corbet st., Tarentum 442-R.

HASLEY BROS. Local and Long Distance Moving. 550 S. Dallas St., N. S. FA 5104; Night CE 5578.

WANTED — Moving, hauling, any kind, from Pgh. to Chicago, way points; very reas. Sewickley 444, Mr. Meissner.

LOCAL & LONG DISTANCE MOVING. REAS. TED HARDWIG, HILAND 4545.

Landscape Gardeners 22

FRANK C. HONESS—Lawns fertilized and renovated, potted monthly roses, rose beds. 530 Bayne ave., Bellevue. LI. 0743.

Beauty Parlors 23

BEAUTY CULTURE, Doll hospital, perm. wave $5 up. Huberta Beauty Shoppe Rm. 309 Aronson Bldg., 339 5th ave. GR 8741.

SPECIAL THIS WEEK—Marcel wave, $3. Marvella Beauty Salon, 212 Oliver ave. Atlantic 5494.

EUGENE WAVE, $5.50; shampoo and finger wave, $1. Zegler's Beauty Shop, 501 Market st. Atlantic 1191.

LOW PRICES at Jerry Fedeles Beauty Shop, 316 Pgh. Life Bldg. Atlantic 0677.

FIRE SALE—On all beauty shop and barber supplies; more than ½ off regular price. Mabsco, 100 Sixth st.

THIS WEEK—Gloria Wave, $3.00. Roosevelt Beauty Shop, 601 Penn ave. AT 5197.

SPECIAL Eugene perm. $8; marcel, hair cut 50c. AT 2048. Garcea, Pgh. Life Bldg.

MARCEL, finger wave, shampoo, 50 cents; permanent, $5. Mrs. Ursuline, GR. 0239.

CLASSIFIED ADS ARE AMONG THE GREATEST MONEY-SAVERS KNOWN.

FOR RENT

Furnished Rooms 30

BEAUTIFUL bachelor suite downtown, private bath. 409 Penn ave.

BEECHVIEW—1506 Rutherford st.—Large front room, furnished or unfurnished, private home, handy location. Lehigh 1393-M.

BEECHVIEW—Cheerful room, next bath, private home, on car line. LE 3431-M.

BEECHVIEW—Front rm., next bath, $4 weekly, 1 min. to 2 car lines. LE 5845-R.

BROOKLINE—Cheerful room, priv. home, gent., nr. cars, conv. Lehigh 4438-M.

DORMONT—Lovely front rm., priv. home, $4.50, 2 min. 2 car lines. LE 1238-J.

E. LIBERTY, 140 S. Fairmount — Large comfy room, suitable for 1 or 2, double or single bed, unlim. phone. MO. 6612.

EAST LIBERTY—6212 Penn ave.—Lovely rooms, $1 day up, transient, permanent.

ELLSWORTH AVE. 5220—Large rm., private bath, exclusive res. dist. MA 3726.

FEDERAL ST. 1203—2 sleeping rms., private home. Fairfax 7623.

FAIRMOUNT, S., 147—Front bed living room, 1st floor. Montrose 6826.

INGRAM—Room for 2 gentlemen or couple, emp.; meals opt. WA 3455-M.

OAKLAND—1 or 2 connecting rooms, couple or 2 gents. Mayflower 1300.

RESACA PL. 1214—Large cheerful front rm., 1st fl., h. & c. water. FA 8387.

S. GRAHAM ST.—Large attractive front rm., handy to car and train. MO. 8333.

SUMMERLEA ST.—2nd floor room, next bath, priv. family, $5. Mayflower 2541.

WELLESLEY ave. 1424—Rm., next bath, gent or couple, pvt. home. MO 1630.

WIDOW will rent rm. with home privileges to working girl. Homestead 1771.

WILK.—Woolworth apt., desirable rm., semi-priv. bath, 1 blk. to sta. FS 8718.

CLASSIFIED ADS ARE AMONG THE GREATEST MONEY-SAVERS KNOWN

Unfurnished Rooms 31

BEECHVIEW—4 rooms, con. with elec. ... Mercer st. Lehigh 2343-M.

BELLEVUE—3 unfurn. rooms, 2d floor, tile bath, sun room, gas, electric and heat furnished, $40 per month, 114 Watkins ave. Linden 2165-J.

CENTRAL AVE. 4 rms., private bath and laundry, use furnace, $35. Linden 6568-J.

E. E. 6211 Montrose st., nr. Collins and Stanton ave. and Dunseith sch., 3 rms., bath, gas, elec., $29 to coup. with 1 girl.

EAST LIBERTY, 3 rms. and alcove, near cars. Roup sta., reasonable. SC 6360.

E. E.—Stratford ave., 2 large rms., sink, private bath, gas, elec. MO 2926.

ELLIOTT—3 rooms, 2nd floor, conveniences, rent reasonable. Walnut 2283-J.

INGRAM, 36 Schley ave. 3 large rooms, including light and heat, reasonable.

MT. TROY—3 rooms, bath, all conveniences. Fred Bohn, 2033 Fairview ave.

PERRYSVILLE AVE. dist. 3 rms., 1st fl., adults only, fur. heat incl. $30. FA 8243.

SHERADEN—3 ROOMS, USE BATH, 2ND FLOOR. FEDERAL 0283-J.

CLASSIFIED ADS ARE AMONG THE GREATEST MONEY-SAVERS KNOWN

Housekeeping Rooms 32

BELLEVUE 80 N. Fremont—3 furn. rms. complete, priv. family. Linden 4153-R.

BELLEFIELD DIST.—Housekeeping suite, 3 rooms, bath. Mayflower 2547.

CORAOPOLIS 1510 Ridge Ave.—2 or 3 rm. apt., modern. Coraopolis 388.

E. E. 5467 Penn ave.—Double room, range, large grounds, free parking, $6 week. Montrose 5189.

E. E. 431 S. Pacific ave. 3 rooms, complete, private bath, gar. $55. MO 1256.

FEDERAL S. 1415—Large rm., newly furnished, hot & cold water. Fairfax 0677.

OHIO ST. E. 425—Single room, $4.50; 2-rm. apt., sink, range, heat, bath, $8; 3-rm. apt., newly furnished, front, $9.

SHADYSIDE—Bedroom, kitchen, private bath, couple only, $10; handy. SC 2485.

CLASSIFIED ADS ARE AMONG THE GREATEST MONEY-SAVERS KNOWN

Wanted, Boarders 33

CHILDREN boarded in country home, mother's care, $3.50 week. MA 2888.

LET me board your children while you're on your vacation. Carrick 0420-W.

MENTION THE SUN-TELEGRAPH WHEN ANSWERING ADVERTISEMENTS

Summer Boarders 33-A

SUMMER BOARDERS—Wanted. Good location on paved road. Bernice Calaway, Autoinburg, Ohio.

Apartments 35

LARGE modern 5-room apartment, 3 minutes from railroad station, in finest section of Oakmont; excellent location, magnificent view, beautiful grounds, hot water heat, tile bath. Immediate possession. Call Oakmont 278.

SUB-LET, REDUCED RENT
Modern efficiency apt., bach. or couple; includes elec., gas, Frigidaire, hotel service, impossible to describe advantages. Ideal location in city. Schenley 0274.

WILKINSBURG APT., 1st floor, 5 rooms, bath, h. w. floors, range, kitchen cabinet, h. w. and heat furnished; porches, garage, $65. PEN 5083.

ELLIOTT—3 or 4-room apartment with private baths; all conveniences; $30 or $32 month. 3602 Steuben st.

WLKG. location, Dr. or Beauty Parlor, 5 rooms, bath, in-a-door bed, all modern features. $60. Penhurst 5083.

$55— Lovely 4-rm. apt., priv. bath; only 4 min. to city. Walnut 2053.

HAZELWOOD—4-room apt., private entrance, $45. 223 Tipton st. Hazel 6946.

HERRON HILL Dist. 2919 Bedford ave.—5 rooms, bath. Mayflower 4572.

SQUIRREL HILL—FIRST FLOOR APT.; FRIGIDAIRE. COURT 2039.

CLASSIFIED ADS ARE AMONG THE GREATEST MONEY-SAVERS KNOWN

Apartments, East End 36

ABERDEEN AND ADRIAN APTS,
BAYARD AND MELWOOD STS.
A few choice two and three-room completely furnished efficiency apartments including kitchenette equipment. Available for immediate occupancy.
APPLY MANAGER ON PREMISES

$26— 4124 Butler st., near Main, 3 rms., bath, elec., janitor service.
R. A. McCready, 226 Highland Bldg. Montrose 6145

FOUR-ROOM apt., bath, hot water supplied; rent reasonable; redecorate to suit tenant. Apply 7841 Susquehanna st. or call Homestead 1622-J.

SQ. HILL—Modern duplex, 5 rms., sun parlor, tile bath, Frigidaire, garage; newly decorated; reduced. HA. 2502-J-1807-J.

WINEBIDDLE AVE., S., 301—4 large light rooms and bath, 2nd floor; A-1 condition, good location. HI 1348-R.

SQ. HILL—New 4-rm. efficiency apt., with bath, Frigidaire, light, heat; convenient location. Hazel 1622-R.

$47.50—CHOICE apt., Highland Dist.; 4 rooms, bath. For appointment call Elderkin, Hazel 1205.

SQUIRREL HILL, Wilkins ave.—Reduced, 6 rooms, bath, sun parlor. Schenley 1049.

SQ. HILL, 5 rms., mod. apt.; very low rent. Herman Kamin. Hazel 5720.

APARTMENT—5125 Penn ave., 6 rms. and bath; $50. Phone Montrose 8424.

$55— Apt. 6 rooms, bath, June rent free. Hiland 0670.

CLASSIFIED ADS ARE AMONG THE GREATEST MONEY-SAVERS KNOWN

Apartments, South Hills 37

MT. LEBANON APT.
Classy 4-room efficiency apt., Frigidaire, in-a-door bed, etc.; rent $85. Whiting, 3241 West Liberty ave. Lehigh 7756.

SEE THIS nice home for a family; absolutely private, 6 rooms, bath, pantry, large front porch, $55; garage optional; 10 mins. by auto to downtown Pittsburgh. Lafayette 4483-R.

DORMONT—Modern, 5 rooms, bath, hot water heat, convenient to cars and stores; $65, including heat. Lehigh 5034-M.

MT. WASHINGTON—4-rm., tile bath, sep. laundry trays; coal furnace; $45; immediate possession. Lafayette 5929-R.

BRENTWOOD APT.—2 rooms; private tile bath, laundry, furnace heat, $31.50. Lafayette 1758-J.

5-RM. apt., 1st floor, sun parlor, frigidaire, steam heat, hardwood floors, tile bath, all included $70. Lehigh 8593-R.

BRENTWOOD Duplex—5 beautiful rms., tile bath, laundry, range, shades. 2nd floor; $50. Lafayette 1758-J.

BEECHVIEW—4 rms., bath, porch, h. w. heat, nr car; before 7 p. m. LE 3781-R.

DORMONT—2d flr., 6 rms., mod., porches, steam heat, refrig., reas. LE 7035-J.

445 RUXTON ST.—4 rooms, bath, furnace, $45. LA 2108-J.

FOR RENT

Apartments, South Hills 37

PRINCESS ANN
APARTMENT
BEVERLY RD. & OVERLOOK DRIVE.
MT. LEBANON
Suites of 4-room apartments are available, with all conveniences, including electric range and refrigeration. Call for appointment. Priced according to size and location. FURNISHED OR UNFURNISHED.
$85 TO $110.
RESIDENT MANAGER, LEHIGH 6282.

APTS. IN MT. LEBANON
4 rooms, bath, garage, including heat, gas for cooking, refrigerator, janitor service and use of tennis court; only 2 apts. available in the Beverly Court and 2 in Venetian Gardens. Call owner, Lehigh 6700.

Apartments, North Side 38

BRIGHTON RD. dist. Orchlee st. 1501-1505—Mod. apts., 3 rms., bath, porches, laundry, etc.; rent red. to $37.50; open for inspection or call Fairfax 2202.

RYLER AVE. 1501—4 rms., bath, 1st fl., gas, elec., steam heat. Cedar 2603-J.

PERRYSVILLE AVE. DIST.—4 rms., bath, everything private, $39. Fairfax 6380.

City & Suburban 39

ATLANTIC ave. dist.—6-room house, reception hall, $50; 5-room houses, $30-$35; 4-room houses, $27-$32.50; 3-room duplexes, $22-$26.50, bath and elec. in each.

Edgewood—4-room apartment, bath, elec., newly papered, $40.

Hazelwood—5-room house, bath, elec., $20, one month free. Call for rent list. Lando, 333 Fourth ave. Room 306. Court 6657.

FOREST HILLS BARGAIN,
6 rooms, bath, front, rear porches, steam heat, $70, including garage. EE 0666-J.

COLORED—5-room apartment, tile bath, $45; 5-room house, $35; 4-room house, bath, elec., $30; 3 rooms, tile bath, elec., $20-$22; 2 rooms, $18-$25. Call for rent list. Lando, 333 Fourth ave., Room 306, Court 6657.

GREENFIELD—5-room modern house, $45. Wilkinsburg—6-room house, bath, $40. Mercer St.—6-room house, garage, apt., newly decorated. GR 4972, eve. HA 6656.

EDGEWOOD—New house, 5 rms., desirable location, immediate possession, owner leaving city, rent reduced. Churchill 1251.

SHERADEN bungalow, 5 rms., bath, reduced to $50; 7 rms., bath, reduced $50, handy Langley High School. Walnut 2611.

WILKINSBURG—New, modern, 6 rooms, tile bath, garage, exclusive neighborhood, reduced rental. Churchill 1929.

WILK. 715 Ross ave.—6 rms., suitable rm. house or doctor, reduced. CH 0286.

WILKINSBURG—7 rms., furnace, yard, mod., good loca., $50. im. pos. EF 6771-R.

WILK. 424 Center st.—7-rm. brick, steam heat, newly decorated, $65. PEN 6121.

ELFINWILD, Woodlawn rd.—Bungalow, 5 rms., nr. cars, buses, $27.50. GL 19-J.

CRAFTON HGTS—280 Poxton st., 6 rms., attic, sun parlor, laundry, furnace, $50.

INGRAM, 6 rm., bath, h. w. heat, handy trains, cars, large yd., $50. WA 2070.

East End 40

$42.50— 6916 Apple ave., near Lincoln, brick house, 6 rooms, bath.
R. A. McCready, 226 Highland Bldg. Montrose 6145

SQ. HILL home, 1919 Minor st., 6 rooms, Frigidaire, hardwood floors, convenient, reasonable rental. Court 4554, or Hazel 2476-R.

S. ATLANTIC AVE., 241, 11 rms., hdwd. fls., double garage, all modern. MO 5630.

6-ROOM house, garage, 4130 Murray ave., reasonable. Duquesne 5089 before 5 p. m.

6 ROOMS, hardwood firs., hot water heat, $75, garage $10. Gentiles. Hiland 2736.

North Side 41

Perrysville Ave. District.
New 5-6 rooms, house, bath, garage, $55-$60 month. Mr. Kirk, 1200 Peoples Bank Bldg., Court 1970.

BUENA VISTA ST. 1310—5 rms., sun parlor, steam heat inc. Owner, CE 6675.

N. S.—6-rm. house, Frigidaire, breakfast nook, $60; 5-rm. bungalow, $60. FA 9431.

MARSHALL FIELDS
New 6-room brick, bath, $75 month. Mr. Kirk, 1200 Peoples Bank Bldg., Court 1970.

South Hills 42

BEECHVIEW—Workingman's home, 5 rms., bath, yd., good cond., $36. LE 3616-J.

Bellevue, West View, Avalon, Ben Avon 43

BELLEVUE, 640 North av., 4 rms., 2nd fl., pt. bath & entrance, nr. cars, $35. LI 2897.

Furn. Apts. & Houses 45

El Tower Apt. Hotel.
Beautifully furnished one and two-room apartments, with private and connecting bath, $45 per month and up. Hazel 5800.

WILK.—Mod. 5-rm. brk. house, completely furn., unlimited phone, gas, elec., radio, desirable loca., conv. to 2 car lines, trains, 3 mos., $80 monthly. Churchill 4869.

POINT BREEZE—Beautiful 2-room apt., kitchenette, bath, newly decorated; near trains, trolley. Hiland 9668, Apt. 1-B.

EAST END—441 Shady ave., corner Howe, 12 rooms, 3 baths, garage, nicely furnished; June 15 to Sept. 15 Montr. 2613.

MT. OLIVER APT.—3 furnished rooms, enclosed porch, private bath, laundry, fur. heat, $15 weekly. Lafayette 1754-J.

MT. LEBANON—New house, six rooms, breakfast nook, frigidaire, garage. June 15 to Sept. 1st. Lehigh 2009-M.

SEWICKLEY, nr. station—modern home, 6 rooms, from June to Sept. 15, reas. rent. Sewickley 1476.

WALNUT ST. 5600—Furnished mod. home, splendid location, reas. ref. MA 1164.

BELLEFIELD DIST.—Furnished apt., 2nd floor, 6 rooms, bath. Mayflower 2547.

ATTRACTIVE 5-rm. furnished apt., handy location. References. $85. Lehigh 2019.

E. E. 709 College ave.—1st fl. apt., 3 or 4 rooms, priv. bath, garage. MO 1083.

Store Rooms 46

ROCHESTER (Pa.) STORE
18x110 FT.; BEST LOCATION; FORMERLY OCCUPIED AS SHOE STORE. LONG LEASE. J. W. DONCASTER, ROCHESTER, PA. 1ST NATL. BANK ROCHESTER, PA.

STOREROOM
On car line best section Ben Avon. Suitable for most any line. Rent $40. Phone Linden 5561.

STOREROOM—200 Alries St.—Fine business location, $25. Carrick 2443-J.

Offices & Desk Room 50

FULTON BLDG.—2 connecting offices; will sublet until September 1st, $50 a month. Call Mayflower 3160.

KEENAN BLDG., 1402—Desk space; attractive furn. office; mailing add.; reas.

CHOICE, cheerful offices, complete service, moderate rental. Atlantic 4800.

Resorts, Cottages, Etc. 52

FURNISHED COTTAGES ready Decoration Day, at Allen Court, Geneva-on-the-Lake, Ohio. One of the best open in June $23 per wk.; July and August $30 to $50 wk.; on Lake Erie; sandy, shallow beach, 150 miles from Pittsburgh; 4 hours' drive. Rent from Edgar J. Allen and join our out-door sports. Write for particulars and details.

Twin Willows Lake Now Open
2 miles north of Bakerstown. Modern cottages and cabins, $110 to $225 per season. Gas, elec., swimming and tennis included. L. R. Heckert, Mars, 36, R 1-21.

COMPLETELY furnished cottage on beautiful estate about 20 miles from city, $200 for season, including light and heat, tennis and swimming. Cedar 1980-R.

VAN BUREN POINT
For July on Lake front. Pen. 2015.

FOR SUMMER homes and locations on Lake Erie see Thomas J. Stewart, 200 Commerce Building, Erie, Penna.

FURNISHED Cottages, Edinboro, Lakeside, eight rooms and one room; fishing. Write A. S. Hanson, Edinboro, Pa.

WILLOWS Beach, Oakmont, furn. cottages, gas, elec., pool. Open May 30. OAK 1346.

6-ROOM cottage, furnished, at Conneaut Lake Park. Call Linden 6936-J.

Seaside To Let 53

VENTNOR, Atlantic City, 21 S. Avolyn ave.; cheerful rms.; nr. beach; reasonable.

FOR SALE

City & Suburban Homes 60

SWISSVALE BARGAIN
6 Room Brick (modern) 6 months old—at a sacrifice price if sold this week. Hiland 0670.

BUTLER PIKE,
½ acre, 7-room house, electric, fruit trees, $3,300; estate must sell. 301 Butler Pike, near Etna.

ROOMING HOUSE—9 rooms, all rented, income $46 per week; leaving city, must sacrifice. Call at 27 Shingiss st.

OAKMONT—831 Cedar Alley. Modern 6-room house, gas, electric. Cheap for quick sale.

FOR SALE

East End Houses 61

BROWNING RD. 1402—Ultra modern, 10 rms., 3 baths, $35,000. Will trade up to $14,000. L. H. Irwin, MO 7340, AT 3534.

Dormont, Mt. Lebanon 63

Beautiful Homes, Mt. Lebanon
... the Amherst ave., consisting of 6, 7, 8 rooms, all tile baths, garages, etc. Best and most complete homes ever built; only three left out of ten; for appointment call Carrick 1118.

$9500, Mt. Leb. New Home
6 rooms, bath, garage, hardwood floors, built-in features, large lot, great bargain. Call Carrick 1118.

DORMONT $10,500—New all brick, 6 rms., brkfst. room, finished attic, hot water heat, gas. Will take good car as part payment. Lehigh 3421-W.

DORMONT—SACRIFICE
6-rm. modern home, cat. nr. cars, exclusive section, make offer. Owner LE 1773-W.

BEAUTIFUL mod. bungalow, 2-car gar. 113 Broadmoor ave. Mt. Lebanon.

Beechview, Brookline 64

BROOKLINE, BRICK-SHINGLE—$8,500. 6 rms., coal furnace, paved st., lot 30x130. SMITH & MOTT, LEHIGH 1500.

Carrick, Brentwood, Knoxville, Overbrook 65

HOUSE, 5 rms., lot 100x240, good location, coop for 500 chickens, ... Allies st., Carrick.

Crafton, Ingram 67

5-ROOM furnished house, July and August. Beautiful location. Large grounds, taken care of by man. Crafton district, close to city. Rent reasonable to right party. References exchanged. Call Walnut 4448-J.

Business Properties 70

MUST sacrifice brick store, 4 rms., bath, Bosser ave., $5,500. Cedar 1625-R.

Lots For Sale 71

$960, Paved, 30x130, $960
NICE level paved street, roll curb, 20 foot alley. Good lot in fine location; near cars. Write X 284, Sun-Tele.

Brentwood, 35x110, $1,325
WIDE paved street, 20 foot alley, 1½ block to cars. All improvements paid. Call Carrick 1462.

Sale Farms—Acreage 72

OPPORTUNITY to own a chicken, garden, greenhouse or squab farm, 15 minutes from city on improved road; near transportation; rich soil; $25 cash, balance $1.00 a week. A. & D. Co., 745 Ross ave., Wilkinsburg, Penhurst 9026.

FARM of 8 acres, Sewickley Twp., 15 mi. drive from Ambridge or Leetsdale; no reasonable offer refused. Fisk 1656.

MICHIGAN—One paying 40 acres and one small fruit farm, each near good lakes. Owner, I. S. Tow, Ionia, Mich.

MENTION THE SUN-TELEGRAPH WHEN ANSWERING ADVERTISEMENTS

Sale or Exchange 73

KENNEBEC ST., 866.
Six-room modern house, will trade for anything. Price $11,500. Mortgage $7,500. Owner out of town. Can be seen at any time or call J. Brenkle, Atlantic 0600.

WILL TRADE modern house in Washington, Pa., for one in So. Hills. LE 6143-J.

CLASSIFIED ADS ARE AMONG THE GREATEST MONEY-SAVERS KNOWN

Summer Places for Sale 76

Beautiful Summer Home On Lake Erie

Lovely 2-story summer home, 5 miles west of Erie, Pa., right on shore beautiful Lake Erie. All modern conveniences. Fully furnished throughout. Large living room, cozy dining room, 4 sleeping rooms. Will be sold quickly at bargain price to be quoted only to responsible parties sufficiently interested to personally inspect property.

NORMAN WILSON,
Hammermill, Erie, Pa.
Telephone 22-302 or 4463.

IN ADIRONDACKS—110 acres, beautiful lake, woodland, furnished camp; $16,000. James Jones, Forest Port, N. Y.

Wanted, Real Estate 80

CASH buyer waiting to buy bargain. List your property at once if you want cash. C. L. Saxton Co., 241 Fourth ave.

Mortgage Loans 81

Second Mortgages $300 to $15,000
$ 300 loan—Pay back $10 monthly
$ 500 loan—Pay back $15 monthly
$ 700 loan—Pay back $25 monthly
$1,000 loan—Pay back $35 monthly
PRIVATE FUNDS—No advance charge. Liberal appraisal. 24-hour settlement.
A. D. CANTELOU Phone Atlantic 6150
906 Law & Finance Bldg., 429 Fourth Ave.

MORTGAGE MONEY
NEW PLAN—MORTGAGE CANCELLED IN EVENT OF DEATH
Modern Homes and Apartments
No Commissions
Atlantic 2800 THE EQUITABLE LIFE Frick Bldg.
L. A. Woods, Agency

FIRST, SECOND OR THIRD
Mortgages wanted; unlimited funds; quick action. Business Realty Co., 533 Fifth ave., 2d fl., opp. Court House. AT 1455.

SECRETARY of building and loan will accept applications on South Hills, Carrick, Brentwood, etc., properties; free, liberal appraisals. Box 55, Mt. Oliver.

MORTGAGE MONEY—NEW PLAN. EQUITABLE LIFE
FRICK BLDG. ATLANTIC 2800.

PRIVATE funds; 1st and 2d mortgages. F. J. Sherman, 1403 Park Bldg. AT 1365.

MONEY READY, BRING DEED. J. H. ARONSON CO., 430 4th ave. CO 2582.

SECOND MORTGAGES. Private Funds. Quick answer. Hazel 8013.

Household Goods 86

COFFIELD WASHER
Completely rebuilt and guaranteed. A real bargain; only $37.50; terms.
940 PENN AVE.

APEX radio, 9 pcs. mahog. dining room suite; 9x12 Saxony rug; livingroom chairs; divan; lamps. Lehigh 5581.

SIMPLEX mangle and bench, 45-inch roll, gas heated and electrically operated; like new, $65. Linden 4286.

LARGE USED SEEGER ICE BOXES. Adaptable for commercial uses. Ochiltree Electric, 505 Liberty ave.

AEROBELL washing machine service station. Habel Electric, 18 Market St., CO 1185.

MUST sacrifice dining rm. suite, 8 pcs. solid oak, $35; davenport, etc. LI 0331-J.

FURNITURE of 5-rm. apt., inc. piano, etc. 35 King Ed. Apt., Mayflower 8471.

BEDRM. suite, 9-pce. walnut; cost $300; must sacrifice; child's furn. LA 5829-R.

DININGROOM suite, Amer. walnut; will sacrifice. 1942 Wightman st. Hazel 0761.

DINING rm. suite, 9 pcs., early Eng., good cond., also refrigerator. Linden 4307-M.

FURNITURE—Must sacrifice immediately, 7 rms., including upright piano. HA 4841.

STUDIO PIANO $150, 2 rugs $20, range $5. Fairfax 8048 or Cedar 3078-J.

Musical Instruments 87

ACCORDIONS— Beautiful 120 bass, regular $325.00 value, special $165.00; $10.00 down; $1.00 wk. Rudolph Wurlitzer Co., 719 Liberty ave.

SAXOPHONES Rebuilt, Conn, Buescher, Holton, Alto and C-Mel. $20 to $65.00; terms. Rudolph Wurlitzer Co., 719 Liberty ave.

Radio & Equipment 88

NEW 7 tube all electric sets, late models, $20 and $25. FA. 8673.

MENTION THE SUN-TELEGRAPH WHEN ANSWERING ADVERTISEMENTS

Wearing Apparel 90

Believe It Or Not!
Ripley
Nowhere in Pittsburgh Can You Buy Such
HIGH GRADE
Sample Coats & Dresses
MOSTLY ONE OF A KIND
AT MY LOW PRICES. MONEY BACK IF YOU CAN
$5, $10, $15, $18
CALL AT MY HOME.
MRS. LAUTER
3337 FORBES ST.
Across from Magee Hospital and Craft Ave. car barns. Daily, evenings and Sunday until 10 p. m. Mayflower 6310.

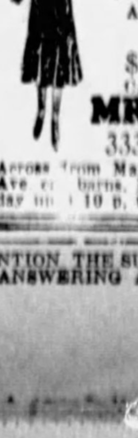

MENTION THE SUN-TELEGRAPH WHEN ANSWERING ADVERTISEMENTS.

Loans Up To $300 — 82

Do You Need Money?
OUR BONUS PLAN FOR PROMPT PAYMENT MAKES OUR
Rate Less Than 2½%
Lowest in Pittsburgh
OWNED AND OPERATED BY PITTSBURGH PEOPLE
ECONOMY FINANCE CORPORATION,
328 CLARK BLDG., 10 FLOOR, 324 S. LIBERTY. ATLANTIC 0664-5.

WE WILL LOAN YOU MONEY ON YOUR NOTE.
At lowest interest if you are keeping house and own real estate, or steadily employed. Also loans to roomers and board makers. Only those desiring the cheapest and quickest loans need apply. Established 1912. Licensed and supervised by the Department of Banking. Commonwealth Trust Co., with all of whose funds THE INTERSTATE COLLATERAL LOAN COMPANY is affiliated.
200 LIBERTY BLDG. Court 1304.

HOUSEKEEPERS
WE WILL LOAN YOU
$15 to $300
UPON YOUR OWN NOTE
On household goods, pianos, automobiles and storage receipts. Any loan anywhere, any size, any terms, any number of ones. 1 to 20 months. Loans all ready to pay in 10 to 20 days. Interest charged only for actual time you use money.
National Loan Co.
312 FIRST NAT'L BANK BLDG.
Entrance 311 Wood St.
PHONE ATLANTIC 2323

BORROW FROM US
Transactions Private
Loans on Furniture up to $300.
Peoples Loan Co.
814 Empire Building,
LIBERTY AVE. & STANWIX ST.
Tele. Atlantic 3574.

Household Loans
$100 to $300
At Lower Rate
By reason of large volume and by limiting our service to the larger loans from $100 to $300, Household has been able to reduce the interest rate to almost one-third less than the charges permitted by law.
NO INQUIRIES of your employer, your friends, relatives or tradespeople.
NO INDORSERS. Loans on signature of husband and wife only.
COME IN OR PHONE, or write for a representative to call at your home.
Household Finance Corporation
1206 Clark Bldg. 12th Floor
Liberty Ave. and Seventh St.
Phone Grant 0245
S. W. Corner
631 Arnett Bldg.
(for Fourth and Wood Sts.)
Phone Atlantic 1686
3rd Floor Park Bldg.
Cor. Fifth Ave. and Ross and Diamond sts.
Phone Atlantic 0121
16th Floor First Nat. Bank Bldg.
511 Wood St.
Phone Atlantic 1138.

FAMILY LOANS.
If you need to borrow $100 to $300 quickly, write or phone. Quick, confidential service. American Loan Co., 315 Pittsburgh Life Bldg. Geo. Rosenbaum's Agency. Atlantic 4744.

MONEY TO LOAN
HOUSEHOLD FINANCE CORPORATION
1206 CLARK BUILDING. GRANT 0246
KINDLY MENTION THE SUN-TELEGRAPH WHEN ANSWERING ADVERTISEMENTS

Loans on Jewelry — 83

Pittsburgh's Least Rate
Loaned over $1,000,000.00, AAA-1
Capital nearly $1,000,000.00
Loans Granted over $40,000,000.00
You Can Borrow Here for a Whole Year. Any Amount for Long or Short Time.
6% Yearly Interest on
DIAMONDS — LISTED STOCKS
JEWELRY — LISTED BONDS
WATCHES — FURS, SILVER
1½% per month on 10% scale.
Yearly loans with renewals or monthly repayments. Private special room. Modern Rent-like methods. Ladies especially appreciate our courteous service.
308 DROVE & SONS
Diamond Loan Association
(10 Loan Companies Combined)
311 Smithfield St. Farmers Building
Opposite Fairplace Up Elevator
Original Location ¼ Century

YOU CAN GET MONEY AT A NEW LOW RATE
DIAMONDS, WATCHES, JEWELRY, LISTED STOCKS AND BONDS
Absolute Privacy. No Store Contracts. Monthly Payments. Unlimited Renewals.
ECONOMY FINANCE CORPORATION,
328 CLARK BLDG., 3RD FLOOR, 324 S. LIBERTY. ATLANTIC 0664-5.
UNREDEEMED DIAMONDS AND JEWELRY FOR SALE.

LOANS AS LOW AS 1%
ON DIAMONDS
WATCHES, JEWELRY, STOCKS AND BONDS.
We also loan at low rates on SILVERWARE, CAMERAS, GUNS, TRADE MARKS, MUTUAL INSTRUMENTS.
On Gold, Silver and Platinum Bought.
GALLINGER'S Licensed Brokers
ATLANTIC 5201. ESTABLISHED 1894
CLASSIFIED ADS ARE AMONG THE GREATEST MONEY-PAYERS KNOWN

Loans on Automobiles — 84

Need Money ON YOUR AUTOMOBILE?
Use Your Title To Obtain Funds
ANY AMOUNT UP TO $1,000.
12 Months To Repay
Chevrolet Balances Refinanced
YOU DRIVE THE CAR.
Pgh. Finance Corp.
804 American Bank Bldg. AT 0525.
Corner Grant St. & Sixth Ave.
LIBERTY AVE. & BRADDOCK
712 Highland Bldg. MOntrose 3221

AUTO FINANCING
USE YOUR TITLE OR OWNER'S CARD
To secure money needed for any purpose. Any amount from $1,000 down.
Up to 10 Months to Repay.
YOU DRIVE THE CAR.
Unpaid balance refinanced.
NO INDORSEMENT—Strictly confidential.
MOTORS CREDIT CO.,
310 EMPIRE BLDG.
307 Liberty Ave. Atlantic 9131.

MONEY LOANED ON YOUR AUTOMOBILE
Unpaid balances refinanced.
Prompt service—Strictly confidential.
KEYSTONE DISCOUNT COMPANY,
Montrose 1600. 5526 Penn Ave.

NEED MONEY
Use TITLE or OWNERS CARD
MOTORS FINANCE CO.
302 KEENAN BLDG.
643 Liberty Ave., ATlantic 2760

MENTION THE SUN-TELEGRAPH WHEN ANSWERING ADVERTISEMENTS.

Miscellaneous — 85

$19.15 BUYS
A 30-Gallon Extra Heavy Boiler
and Cast Iron Double Coil Heater which all pipe and fittings (30-35 to put up. We also do Steam & Hot Water Heating. Prices for cash or convenient monthly payments.
Manufacturers' Distributing Co
320-27 Penn ave., Pgh., Pa.

SAVE YOUR ROOF!

SAVA-RUF STOPS ROOF LEAKS
So cost so on SAVA-RUF permanently seals all leaks, cracks, holes in roof. 5 gal. to 1-gallon drums.
65c GAL.
BURKE BROS.
Dept. 502
410 LIBERTY AVENUE
Ask for New Catalog.

HECKLER FURNACE

NEW LOW PRICES upon Heckler Furnaces during Our Fall Furnace Sale. Easy Payments Monthly Payments Thousands Installed in the Past 24 Years.
Send for Free Catalogue.
HECKLER BROS.
410 Liberty Ave., Pgh., Pa.
Phone Atlantic 6820.

IT IS A QUALITY FURNACE
Carries Not the Biggest But the Best Guarantee.
Ask any Furnace Man or
Heating Supply Co.
108 E. Larned St. N.S. Pa. 1300

"Roof Fix" GAL. $1.10
Stops roofs that nearly touch, no labor required. Brush it on. Guaranteed 10 yrs.
PAINTS—$2.00 gal. up.
ROLLROOFING—$2.75 roll up.
SHINGLES—$3.50 sq. up.
Save 50% on oils, lamps, shellac, varnishes, linoleums, wallpaper, kindling and Paint Co., 1300-02 Penn ave. GR 5158.

$50 CLEAN UP on all used and renewed refrigerators and ice boxes. Also on electric ranges, ready to use. New Serial refrigerators now on display. Bernard Glendale, 1927 Penn ave. Atlantic 6600.

PAINTS, WALLPAPER
Shades, linen window-shade cloth. Pgh. Painting Co., 300 Water st. CO 6100.

PAINTS 75c gal. up. Floor stained oil, lustre, like war, roof paints, 50c gal. up. Penn Painting, 1421 Penn ave. AT 0056.

WE HAVE FURNISHED FOR ALL KINDS OF BUSINESS NEW OR USED CASH OR CREDIT. FOLDER AND SAMPLE SENT. DELP, 3102 FIFTH AVE.

OIL COOK STOVES, 3 or 4-burner, practically new. Also 1-6 and ½ H.P. motors. Union Printing Co., 339 Market Street.

BRICK—Call for Special Price. Pittsburgh Lumber Salvage Co. Bland 2155. 6300 Penn Ave.

RESTAURANT EQUIPMENT—Big Clean-up on all used and renewed Ranges, Grease Traps. 1427 Penn ave. AT 0800.

REFRIGERATORS for all purposes at a savings at Bernard Glendale, 1427 Penn ave. AT 0800.

RADIATOR welding and repairing our specialty; work guaranteed. 11 E. Parkway.

WE REPAIR any make of furnace. Hoods Bros., 322 Liberty ave. Pittsburgh, Pa.

Office & Store Equipm't — 89

FACTORY Close-Out Sale—Office Furniture. Factory records and discontinued numbers. Pgh. Office Equipment Co., 641 Liberty ave. AT 3272.

TYPEWRITERS, all makes, new, rebuilt, largest selection, office desks, Fort Pitt Typewriter Co., 644 Liberty. AT. 6200.

ADDING machines, typewriters. American Typewriter Co., 411 4th ave. CO 1018.

CARBON CABINET, REASONABLE. CEDAR 6017.

Machinery & Tools — 91

WOODWORKING MACHINERY
AUTOMOBILE CYLINDER REGRINDING
HANTER MFG. CO. 105 WATER ST.

Automobiles For Sale — 94

10 New Autos to A fix at reduced prices. 3131 Forbes st. Mayflower 2429-30.

1926 BUICK Coupe, less than 15,000 miles, perfect condition, 6 new tires, bargain for quick sale, terms. Call Dewaldt, 1800.

1928 BUICK COACH,
This car can't be told from new. Specially priced at $575. Terms. Call Federal 1615.

28 BUICK Mas. 6 coach, $195; S. C. Lewars, 333 Penn ave., Wilk. CH 5938.

CHANDLER 26 Sed. 4-wh. tires, $100; S. C. Lewars, 333 Penn av., Wilk. CH 5938.

1928 CHEVROLET COACH,
Absolutely like new; bargain at $350. Terms. Call Federal 1615.

1926 CHEVROLET Coach, excellent condition, $265; terms. R. J. Bauman, 725 Ross ave. Winkelberg CH 7003.

1928 CHEVROLET COUPE,
Like new in every respect. $285. Terms. Call Federal 1615.

CHEVROLET 1928 coupe, excellent condition, only $375; terms. Call 5748, Court 2445 or Linden 0867-J after 6 p. m.

Chevrolet—26 Coupe $15 down. Dormont Olds Co. LE 1082.

CHRYSLER 12 roadster, 4 wire wheels and spare tires, take small car in trade. Call Beverley 1600.

1926 CHRYSLER 70 sedan, $295; S. C. Lewars, 333 Penn ave., Wilk. CH 5938.

DODGE 28 Roadster, $150; S. C. Lewars, 333 Penn ave., Wilk. CH 5938.

ESSEX 28 Coach, $45; S. C. Lewars, 333 Penn ave., Wilk. CH 5938.

FORD COUPE
1929 Ford Business Man's Coupe, very little mileage; has the others first and this one last. You cannot tell it from new. $395.00 today only. Pittsburgh Auburn Co., 5007 Baum Blvd.

FORD MODEL A COUPE—Low mileage, $300; terms. Cherry Tire Carb. Co., Wood & Frankstown aves. Penhurst 1740.

FORD Model A Standard coupe in excellent mechanical condition, $245. Penn Avenue Used Car Agency, Homestead 5200.

FORD STANDARD COUPE—1929 model, $270; terms. Ernest E. Moody Motor Co., Liberty Parking Lot, Forbes street entrance to Liberty Bridge. Court 5681.

FORD 29 coupe, Low mileage, $300; terms. Barnes Motor Co., 5681 to East Liberty Post Office.

FORD 28 sed., A. Rds. & Cpe., $4 1st ct., $225 up; terms. Dixon Mot. PA 3620.

FORD MODEL A Sport Coupe—A-1 condition, $273; terms. Barnes Motor Co., Fifth and Hamilton Aves.

FORD 29 ROADSTER—$300; terms. Barnes Motor Co., Fifth & Hamilton ave.

FORD, 1929 closed cab pickup, $275. S. C. Lewars, 333 Penn ave., Wilk. CH 5938.

FORD 1929 Tudor sedan; excellent condition; $325; terms. Millvale 1788.

GRAHAM PAIGE Special 6 Sedan; 4-speed. Excellent shape. New guar. $985. Terms. R. J. Bauman, 725 Ross ave., Wilk. CH. 7003.

HUDSON '28 Brgm., new paint, good tires and upholstery, $375. S. C. Lewars, 333 Penn ave., Wilkinsburg. CH 5938.

HUDSON '28 Coach, $50. S. C. Lewars, 333 Penn ave., Wilk. CH. 5938.

NASH CABRIOLET
1928 Special six—a beautiful combination car. A roadster when opened or comfortable closed car for year round purposes. $150 will handle or your old car if equivalent to down payment. Pittsburgh-Auburn Company, 5007 Baum Blvd.

1927 NASH sedan, mechanically perfect, good tires and paint; $100; balance in 12 months. Call Sewickley 1660.

NASH 400 sedan, 4-door; good as new, $615; easy terms. Brandywine 0796.

NASH, 1927 Coach; good buy; $150; terms. Dixon Motor Co., FA 3620.

Oldsmobile—1929 Deluxe Coach, A-1 condition. Dormont Olds Co. LE 1082.

Oldsmobile—Demonstrator, Dormont Olds. LE 1082.

Oldsmobile—1927 Coach. Bargain. Dormont Olds. LE 1083.

Overland—26 Coach, $15 Down. Dormont Olds. LE 1082.

ROOSEVELT SEDAN
1929 Roosevelt Light 8 cyl. Sedan, only driven 6000 miles. Our price today $695. Terms. Pittsburgh Auburn Co., 5007 Baum blvd.

STUEBAKER 26 road. Spec. 6, $150; S. C. Lewars, 333 Penn av., Wilk. CH 5938.

Studebaker—27 Coupe, $15 down. Dormont Olds. LE 1083.

WHIPPET '27 Sedan; exceptional value; $315. R. J. Bauman, 725 Ross ave., Wilk., CH 7003.

WHIPPET 1928 Spl. Coupe; ex. cond.; $195; terms. Dixon Motor Co.; FA 3620.

10 New Whippet 4s & 6s at reduced prices. 3131 Forbes st. Mayflower 2429-30.

JAKE II AD BENNETT'S
AUTO WRECKERS

HIGHEST PRICES PAID FOR USED CARS AND TRUCKS.
LOWEST PRICES ON ALL PARTS FOR ALL CARS AND TRUCKS.
BENNETT BROTHERS
GRANT AND WATER STS., COURT 6261
MAIL ORDERS—24-HOUR SERVICE.
PLANT NO. 1
5100-5200 Center Ave. Montrose 0311
PLANT NO. 2
1611-1701 Wood Carson St. Court 2284

Ford
1929 Chevrolet Coach $495
1927 Studebaker 6 Roadster 395
1928 Ford A Roadster 275
1928 Ford Coupe 375
1928 Ford Tudor 395
1926 Nash Sedan 195
1927 Chevrolet Coach 295
1927 Nash Five-passenger Sedan .. 295
1926 Ford Touring Coupe 195
1926 Gard Sedan (1497); price is right.
Hoeveler Motors, Inc.
FORD DEALER.
31st Penn Blvd. Bland 7100.

WILLYS SIX
1930 Roadster—driven actually 300 miles; sold to you at practically new. Liberal discount if sold today. Very sporty car. Terms. Pittsburgh Auburn Company, 5007 Baum blvd.

FIFTY GOOD USED CARS
To choose from; many 28, 29 and 30; 20 cars, trial, better terms than elsewhere, no finance company.
J. N. GREGG,
Phone 2113-R 2. Irwin, Pa.

NO TROUBLE for us to get auto license in 24 hours. Open eves. McFa. Pa. 2771.

85 USED CARS.
All makes and models; one down payments. Monica & Nobling, North and Lincoln aves., Millvale 1456, or on lot at Main and Liberty ave. near Bloomfield Bridge.

CAMP CAR.
Travel, rest, live in the open; every conveniences, body floating fit, mounted on Portland 3 chassis, fantastic. Ma-Ma, 3865 Collins ave. Hilland 3067.

CAMP car at a bargain; 2nd full 1927 complete call at 6000 T. H. Bigley, 15 Washington ave., Duquesne, Pa.

Trucks & Tractors — 95

1928 Broadway Model E Express ... $450
1928 Chevrolet 1½-Ton With Express. $300
1927 Chevrolet 1½-Ton Open Express. $275
1924 Whippet Panel (Panelite) ... $200
JOHN ALLEN AUTOMOBILE CO.
1910 Western Ave. Cedar 1718. Branch Side

20 FORD AA 1½-ton stake sn., $475; S. C. Lewars, 333 Penn ave., Wilk. CH 5938.

FORDSON TRACTOR with 2-furrow lister and subsoil plow. Carrick 2800-R.

Wanted, Automobiles — 97

WE PAY CASH
For Late Model Automobiles
5805 PENN AVE., E. E. 271 2200.

Garages For Sale — 99

METAL, WOOD OR CONCRETE
IDEAL BUILT
Cement block $395
Garages $295
New Payment Plan.
Noble & Henderson, McKees Rocks, Pa. FE 1616. SUN AND EVER., FE 0800.

DIAMOND T TRUCKS
$100 Up
2½s 4th Ave.
Phone Court 4587. Eve. CH 1109.

Dogs, Cats, Etc. — 100

PEDIGREED police dog, female; 2½ yrs. old; guard and good home. White L. 248, Sun-Telegraph.

POLICE DOG—Male, pedigreed 1 yr old; real bargain. Schmitz; 6130 ave.

BOSTON terrier, ped., male, 7 mos. old, nicely marked; reasonable. 6000.

POLICE DOG—Female, very goodly; obt. at $35. Mayflower 4750.

Poultry and Supplies

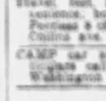
Chick Headquarters
All kinds—Baby or Grown. 106 new FOX RUN STRAIN.
Fox Poultry Co.
210 Smithfield St.
AMERICAN BIRD STORE.

Legal Notices — 107

BRADLEY, RUBIN, BALLER & COLE, Attorneys, 418 Frick Bldg., Pittsburgh, Pa. To Andrew Paulsen, respondent: Take notice that the subpoena and alias subpoena in the case of Anna Paulsen, against you for divorce A. V. M., at No. 400, April Term, 1930, Common Pleas Court of Allegheny County, Pa., has been returned to me. You are required to appear and answer the complaint on or before the first Monday of July, 1930. Robert S. Cain, Sheriff.

BRADLEY, RUBIN, BALLER & COLE, Attorneys, 418 Frick Bldg., Pittsburgh, Pa. To Ida Brannan, respondent: Take notice that the subpoena and alias subpoena in the case of Pauline Strominger, against you for divorce A. V. M., at No. 1909, January Term, 1930, Common Pleas Court of Allegheny County, Pa., has been returned to me. You are required to appear and answer the complaint on or before the first Monday of July, 1930. Robert S. Cain, Sheriff.

TO PAUL F. FLAMM, respondent: Take notice that the case of Beatrice M. Flamm against you for divorce A. V. M., at No. 1930, October Term, 1929, Common Pleas Court, Allegheny County, Pa., will be tried at the City-County Building, Pittsburgh, Pa., when called, or as soon as is convenient to said court. Joseph A. Bovet, attorney for libelant, 459 Union Trust Building, Pittsburgh, Pa.

TO CHARLES BRULL, respondent: Take notice that the case of Rose Brull against you for divorce A. V. M., at No. 1931, January Term, 1930, Common Pleas Court, Allegheny County, Pa., will be tried at the City-County Building, Pittsburgh, Pa., when called, or as soon as is convenient to said court. Edward Berkowitz, attorney for Libelant, 1220 Grant Building, Pittsburgh, Pa.

A. W. FORSYTH, Attorney-at-Law, No. 1011 Berger Building. Notice letters of administration C. T. A. on estate of Sarah E. Borland deceased, late of Pittsburgh, having been granted to the undersigned, all persons indebted to said estate will make payment, those having claims will present them to Kate B. Borland, administratrix, c. t. a., 5235 Westminster street, Pittsburgh, Pa.

LINUS P. McGUINESS, Attorney-at-Law, Bakewell Building. Notice letters testamentary on estate of John F. Dittler, deceased, late of Pittsburgh, having been granted all persons indebted to said estate will make payment, those having claims will present them to Agnes G. Atkinson Dittler, executrix, 360 McKee place, Pittsburgh, Pa.

L. J. PORTMAN, Attorney-at-Law, 405 Berger Building. Notice letters of administration on estate of Albert Portman, deceased, late of Greentree Borough, Pa., having been granted all persons indebted to estate will make payment, those having claims will present them to Edward F. Portman, administrator, 308 Chestnut st., Carnegie, Pa.

RUSSELL J. ESLER, Attorney-at-Law, 711 Frick Building. Notice letters of administration on estate of Anna Harringer, deceased, late of Pittsburgh, having been granted all persons indebted to estate will make payment, those having claims will present them to Charles F. Wilmot, administrator, 711 Frick Building, Pittsburgh, Pa.

HUGH B. SMITH, Attorney-at-Law, 2216 Oliver Bldg. Notice letters of administration on estate of Mary S. McSweeney, deceased, late of Pittsburgh, having been granted all persons indebted to estate will make payment, those having claims will present them to Margaret W. Roessing, Administratrix, 3519 California avenue, Pittsburgh, Pa.

SAUL, CHERSKY, Attorney-at-Law, Berger Building. Notice letters of administration on estate of Rexford McBride, deceased, late of Pittsburgh, having been granted all persons indebted to estate will make payment, those having claims will present them to Lee R. Miller, administrator, 2316 Charles st., Pittsburgh, Pa.

WRIGHT & RUNDLE, Attorneys-at-Law, 624 Frick Bldg. Notice letters testamentary on estate of Frances H. Harper, deceased, late of Pittsburgh, having been granted all persons indebted to estate will make payment, those having claims will present them to Paul C. Harper, executor, 5816 Stanton ave., Pittsburgh, Pa.

IRA D. SHAW, Attorney-at-Law, 66 St. Nicholas Building. Notice letters testamentary on estate of Ottie A. Brown, deceased, late of Borough of Wilkinsburg, Pa., having been granted all persons indebted to estate will make payment, those having claims will present them to Grace L. Bennett, Executrix, Duquesne, Pa.

JOHN B. McBRIDE, Attorney-at-Law, Bakewell Building. Notice letters of administration on estate of Louis Merlina, deceased, late of Pittsburgh, having been granted all persons indebted to estate will make payment, those having claims will present them to Joseph Merlina, Administrator, 3408 Spring way, Pittsburgh, Pa.

E. E. STRASBURGER AND J. F. McKENNA, Attorneys-at-Law, 2003 Oliver Building, Pittsburgh, Pa. In the Court of Common Pleas of Allegheny County, Pennsylvania. The Aluminum National Bank of Pittsburgh, Trustee vs. Penn Office Building Co., No. 1206, July Term, 1929. In Equity. Notice is hereby given that the Final and Final Account of Benjamin Bruce Jones, Trustee of Penn Office Building Co., who was filed on the 29th day of May, 1930, at the above Number and Term and that confirmation will be made to the same at the Court House of said County, City-County Building, Pittsburgh, Pa., on the 16th day of June, 1930, at 10 o'clock A. M., at which time all parties in interest may appear and file exceptions thereto, if they see fit. Distribution will be made by the Auditor in accordance with the Report and Account filed in said Court, unless exceptions are filed thereto before said date. Said account and distribution may be examined and distribution made. The Union Trust Co. vs. Pittsburgh Trustees.

HARRY H. STEIN, Attorney-at-Law, Penn Law Building, Pittsburgh, Pa. No. 1454. In bankruptcy. In the District Court of the United States for the Western District of Pennsylvania, Golden Nathanson, of Allegheny County, Pennsylvania, a bankrupt under the Act of Congress of July 1, 1898, having applied for a final discharge, notice is hereby given to all known creditors and other persons in interest to appear before the said Court at Pittsburgh, in said District, on the 16th day of June, 1930, at 9 o'clock (eastern standard time) in the forenoon to show cause, if any there be, why the prayer of the said petitioner should not be granted. J. Wood Clark, Clerk.

E. W. LANGFITT, Attorney, 810 Berger Building, Pittsburgh, Pa. No. 1446. In bankruptcy. In the District Court of the United States for the Western District of Pennsylvania. Notice is hereby given that the subpoena and alias subpoena in the case of Anthony Joseph Williams against you for divorce A. V. M. at No. 1931 January Term, 1930, Common Pleas Court of Allegheny County, Pa., has been returned to me. You are required to appear and answer the complaint on or before the first Monday of July, 1930. Robert S. Cain, Sheriff.

To WILLIS A. SEABLOOM, respondent: Take notice that the case of Ulalia F. Seabloom against you for divorce A. V. M. at No. 1286, January Term, 1930, Common Pleas Court, Allegheny County, Pa., will be tried at the City-County Building, Pittsburgh, Pa., when called, or as soon as is convenient to said Court. A. M. Silbert, Attorney for Libelant, 424 Diamond street, Pittsburgh, Pa.

To JOHN CLARK, respondent: Take notice that the case of Jane Clark against you for divorce A. V. M., at No. 1, October term, 1930, Common Pleas Court, Allegheny County, Pa., will be tried at the City-County Building, Pittsburgh, Pa., when called, or as soon as is convenient to said court. Esther Ester Kanter, attorney for libelant, Union Trust Building, Pittsburgh, Pa.

JOHN A. METZ, Attorney-at-Law, Jones Law Building. Notice is hereby given that the estate of Elizabeth M. Murray, deceased, late of Bridgeville, Pa., having been granted all persons indebted to estate will make payment. Those having claims will present them to Jessie G. Murray, Bridgeville, Pa., and John A. Metz, 1301 Empire Bldg., Pittsburgh, Pa., administrators.

MARTIN CROISSANT, Attorney-at-Law, 326 Fourth avenue. Notice letters testamentary on the estate of Elmer E. Myers, deceased, late of Pittsburgh, having been granted all persons indebted to estate will make payment. Those having claims will present them to J. Robert Carlton Clark, Executor, 1206 Dahlonega street, Pittsburgh, Pa.

GEORGE J. KAMBACH, Attorney-at-Law, 1010 Berger Building. Notice letters of administration on estate of Martin Brady or M. J. Brady, deceased, late of Pittsburgh, having been granted all persons indebted to estate will make payment. Those having claims will present them to The Fort Pitt Company, 1007 Fourth ave., Pittsburgh, Pa.

GEORGE J. KAMBACH, Attorney-at-Law, 1010 Berger Building. Notice letters of administration on estate of Martin or Martin J. Brady, deceased, late of Pittsburgh, having been granted all persons indebted to estate will make payment. Those having claims will present them to J. Robert Carlton Clark, Executor, 1206 Dahlonega street, Pittsburgh, Pa.

GEORGE J. KAMBACH, Attorney-at-Law, 1010 Berger Building. Notice letters of administration on estate of Martin or Martin J. Brady, deceased, late of Pittsburgh, having been granted all persons indebted to estate will make payment. Those having claims will present them to J. Robert Carlton Clark, Executor, 1206 Dahlonega street, Pittsburgh, Pa.

Proposals — 108

NOTICE TO CONTRACTORS
Bids will be received (by Eastern Standard Time on Monday, June 16, 1930, by the Board of Education of Clairton City District, Allegheny County, Pa., for all labor and materials required for the erection and completion of a stadium to be constructed on the school athletic grounds in Clairton, Penna., all as shown on the drawings and described in the specification prepared for this work by Charles W. Bates, Registered Architect, Master Building, Wheeling, W. Va.

All bids shall be prepared on bidding forms to be obtained from the Architect, and shall be delivered to C. A. Baumann, Secretary of said Board of Education, before the time above mentioned in said invitation. Proposals for Clairton Athletic Stadium" and accompanied by either certified check drawn on a solvent bank or bid bond issued by a solvent surety company, in an amount equal to five percent (5%) of the bid, which shall be given as evidence of good faith, and amount to be forfeited in case the bidder, if awarded the contract, fails to enter into proper agreement, and furnish the required bond within ten days of the date of the award of the contract.

The Board of Education will publicly open and tabulate the bids at their first meeting after the time fixed above has elapsed.

The right is reserved to accept any or to reject any or all bids submitted.

BOARD OF EDUCATION, CLAIRTON CITY DISTRICT.
By J. A. NICHOLAS, PRESIDENT
C. A. BAUMANN, SECRETARY.

Official—Pittsburgh — 111

DEPARTMENT OF PUBLIC HEALTH,
Pittsburgh, Pa., May 21, 1930.
SEPARATE AND SEALED PROPOSALS will be received at the office of the City Controller, Room 313, City-County Building, until 10 o'clock A. M. (daylight saving time), June 11, 1930, and will be publicly opened and read one-half hour later in the City Council Chamber for furnishing the two passenger operating cars for the Men's and Women's Ward Pavilions at the Tuberculosis Hospital, Leech Farm, Pittsburgh, Pa., from plans and operating cable to an Automatic Push Button Control.

Specifications, plans and blank proposals can be obtained at the office of City Architect, North Side Municipal Building, Ohio and Federal streets. Contractors will be required to have a deposit of $25 for each set of plans and specifications, which money will be refunded upon the return of same to the City Architect's Office.

Each proposal must be accompanied by a bond in the sum of 50 per cent of the estimated cost of the work, with two sureties, freeholders in Allegheny County, executed before the City Clerk of Assistant City Clerk, to the City of Pittsburgh, which has complied with the City Ordinance with reference to furnishing bonds for contracts. Bidders attention is directed to a provision of the contract requiring a workmen's compensation and liability insurance which shall be given by the successful bidder when contract is executed.

The Mayor and the Director of the Department of Public Safety reserve the right to reject any or all bids submitted or accept any proposal if they deem it to be for the interest of the City of Pittsburgh so to do.

CHARLES H. KLINE, Mayor.
C. B. MAITS, Director.

NOTICE is hereby given that Ordinance copy of which is published herewith, was introduced in the Council of the City of Pittsburgh on May 5, 1930, pursuant to the provisions of the several Acts of Assembly authorizing said City, without any petition of property owners, to open, widen, straighten, extend, vacate, grade, pave, curb, macadamize and otherwise improve streets and alleys or parts thereof, within its limits, viz:

BILL NO. 908

AN ORDINANCE opening Black street in the 11th Ward of the City of Pittsburgh, from North Euclid avenue to North Beatty street, fixing the width and position of the sidewalks and roadway, providing for the curbing, paving and flagging and steps and re-establishing the grade thereof, and providing that the costs, damages and expenses occasioned thereby be assessed against and collected from properties benefited thereby.

SECTION 1. Be it ordained and enacted by the City of Pittsburgh, in Council assembled, and it is hereby ordained and enacted by the authority of the same, That Black street in the 11th Ward of the City of Pittsburgh, from North Euclid avenue to North Beatty street, be and the same is hereby opened to a variable width to the public use for foot and way purposes the following described property, to-wit:

Beginning on the easterly line of North Euclid avenue at the intersection of the southerly line of proposed new Black street, as laid out, said intersection being south 25° 12' 10" west 333.42 feet along the easterly line of North Euclid avenue from the southerly line of Hays street; thence along the southerly line of proposed Black street and properties now or late of M. S. Fahnestock and M. Keilbocker south 64° 47' 50" east 271.66 feet to the westerly line of North Beatty street of a width of 50 feet; thence along the westerly line of North Beatty street south 25° 12' 10" west 30.03 feet to a point; thence south 64° 47' 50" east 10.01 feet to the westerly line of North Beatty street of a width of 40 feet; thence along the westerly line of North Beatty street of a width of 40 feet south 25° 12' 10" west 30.03 feet to the northerly line of property now or late of J. Stanbridge; thence along the northerly line of the said property north 64° 47' 50" west 82.08 feet to the dividing line between the last mentioned property and property now or late of G. T. Watkins; thence along the said dividing line north 25° 12' 10" east 3.50 feet; thence, to the northerly line of the said property now or late of G. T. Watkins; thence along the northerly line of the last mentioned property north 64° 47' 50" west 151.17 feet to the westerly line of Boreland street; thence along the northerly line of Boreland street south 25° 12' 10" west 3.50 feet, more or less, to the northerly line of property now or late of W. W. Elderkin; thence along the northerly line of the last mentioned property north 64° 47' 50" west 48.41 feet to the easterly line of North Euclid avenue; thence along the easterly line of North Euclid avenue north 25° 12' 10" east 80.06 feet to the place of beginning.

SECTION 2. The width and position of the sidewalks and roadway shall be as follows, to-wit:

The northerly sidewalk shall have a uniform width of 12 feet and be going and continuous to the northerly curb line.

The roadway shall have a uniform width of 30 feet and be going and continuous to the above described northerly sidewalk.

The southerly sidewalk shall have a uniform width of 10 feet and be going and continuous to the above described roadway.

The remaining portions of the street to the width of the sidewalks and roadway as above described, shall be used for steps, parking, planting walls and slopes.

SECTION 3. The grade of the easterly curb line shall begin at the northerly curb line of North Euclid avenue at an elevation of 1,005.5 feet (curb as set); thence rising by a concave parabolic curve for a distance of 50.0 feet to a point of tangent to an elevation of 1,006.5 feet; thence rising at the rate of 2.0 per cent for a distance of 42.0 feet to a point of curve to an elevation of 1,007.34 feet; thence by a concave parabolic curve for a distance of 50.0 feet to a point of tangent to an elevation of 1,007.84 feet; thence rising at the rate of 2.0 per cent for a distance of 150.50 feet to a property line 242.51 feet from the northerly curb line of Fountain avenue to an elevation of 1,010.85 feet.

The grade of the westerly curb line shall begin at the northerly curb line of Fountain avenue at an elevation of 1,009.0 feet (curb as set); thence rising by a concave parabolic curve for a distance of 50.0 feet to a point of tangent to an elevation of 1,010.0 feet; thence rising at the rate of 2.0 per cent for a distance of 178.10 feet to a point of curve to an elevation of 1,013.56 feet; thence by a concave parabolic curve for a distance of 50.0 feet to a point of tangent to an elevation of 1,014.06 feet; thence rising at the rate of 2.0 per cent for a distance of 150.50 feet to a property line 242.51 feet from the northerly curb line of Fountain avenue to an elevation of 1,017.06 feet.

SECTION 4. The costs, damages and expenses of the same shall be assessed against and collected from properties specially benefited thereby, in accordance with the provisions of the Acts of Assembly of the Commonwealth of Pennsylvania relating thereto and regulating the same, and the Ordinances of the said City of Pittsburgh relating thereto and regulating the same, and the cost thereof is chargeable to and payable from Bond Fund No. 293, Street Bonds, 1928.

SECTION 5. That any Ordinance or part of Ordinance, conflicting with the provisions of this Ordinance, be and the same is hereby repealed so far as the same affects this Ordinance, with special reference to Ordinance No. 487, approved July 2, 1929.

BILL NO. 1068

AN ORDINANCE—Authorizing and directing the grading, pav[illegible] and curbing of Eleventh street from the northerly terminus of the south line of Etna street, including the grading of Eleventh street south of Etna street, as may be necessary, to form a ramp approach; the lowering and reconstruction of the existing trunk sewer and lowering and relaying of water lines, from the said northerly terminus to a point near Penn avenue, all as affected thereby; letting a contract or contracts therefor, and providing that the costs, damages and expenses of the same be assessed against and collected from property specially benefited thereby, and providing further for the payment of the City's share thereof.

SECTION 1. Be it ordained and enacted by the City of Pittsburgh, in Council assembled, and it is hereby ordained and enacted by the authority of the same, That Eleventh street, from the northerly terminus to the south line of Etna street be graded, paved and curbed, including as may be necessary, the grading of Eleventh street south of Etna street to form a ramp approach; the lowering and reconstruction of existing trunk sewer and lowering and relaying of water lines from the said northerly terminus to a point near Penn avenue, all as affected thereby.

SECTION 2. The Mayor and the Director of the Department of Public Works are hereby authorized and directed to advertise, in accordance with the acts of Assembly of the Commonwealth of Pennsylvania, and the Ordinances of the said City of Pittsburgh relating thereto and regulating the same, for proposals for the grading, paving and curbing of said street between said points, including as may be necessary, the grading of said approaches and sinking of exploratory test holes; the contract or contracts therefor to be let in the manner directed by the said Acts of Assembly and Ordinances, and the contract price of contract prices, if let in separate contracts, not to exceed the total sum of $12,500.00, which is the estimated cost of the work as furnished by the Department of Public Works.

SECTION 3. The costs, damages and expenses of the same shall be assessed against and collected from properties specially benefited thereby, in accordance with the provisions of the Acts of Assembly of

DAILY TRUE STORY

'Class'

"Th' trouble with th' Cherub is, he ain't got no class."

Scoot Moran, leader of an East Side gang known as the Night Hawks, nodded sagely as he made this remark to Zip White and Sam Long.

They were in Bert's place which housed an antiquated pool table and cigar counter in the front and an up-to-date bar in the rear.

Zip White had suggested taking Peter Hutton into their little circle that was about to reap a profitable and ancient racket known as the "Benefit Rag."

Peter Hutton was called "Cherub" because of his plump, rosy cheeks and his guileless countenance. Peter was born down in that district and brought up in the noisy streets with Scoot, Zip, Sam and scores of others, many of whom were now in the Night Hawks.

In a way the Cherub considered himself to be one of the gang. He ran about with Scoot and the others, but he was never let in for any of the big rackets.

Now when Scoot Moran gave it as his opinion, which was generally an ultimatum, that the Cherub had no class, he did not have in mind anything to do with education, morals or social position. He meant that the Cherub had never shown any ability as a nervy gangster, no ingenuity and cleverness in inventing or helping to work the many 'rackets' that brought in the coin enabling the active members of the Night Hawks to exist according to their standards of luxury without visible means of support.

Scoot had revived that ancient but profitable gag known as a "Benefit." The Night Hawks had a small club, three rooms with pool tables and a card table and in the back room some weights, punching bag and mismated Indian clubs, all to give it the semblance of an athletic club.

Some Risks to Run

But for the "Benefit" gag a phoney organization was used. They had tickets printed. These tickets varied. Sometimes the legend on the yellow cardboards would be to the effect that on such and such a night there would be a grand charity dance for the benefit of the families of the sick and unemployed members of the Unity Club. This would be held at Rickert's Ball Room at such and such an address.

There was no such club as the "Unity." There was no such place as Rickert's Ball Room. The address would either be a lumber yard or a garage.

Certain members of the Night Hawk gang would go about among the many small merchants and sell these tickets at five dollars per each, the tickets admitting "Gent & 2 Ladies."

The tickets sold readily among the wise ones. The purchasers knew that there was no such organization or hall and that no event of any sort would take place. But they bought because they were wise. If they didn't buy, something would happen. Their shop windows would be smashed or sidewalk exhibits suddenly ruined. If they didn't buy the next week there would likely be a fire in their place or perhaps the proprietor would be robbed or beaten.

If the merchant had a very small business he was asked to take but one ticket. If he prospered he would be expected to take five or 10. If he was ever fool enough to complain to the authorities he couldn't prove anything and he got into a lot of "hard luck" from then on.

"Yeh, 's right," Zip White agreed. "The Cherub ain't got no class, he lacks the noive to take chicken feed from a blind beggar, but he asked me to ask you could he get in on this racket, so I told him I would."

"How'd he know?" Scoot demanded.

"He's wise, all right."

"Aw, let him ride, he ain't gonna hurt nobody but he ain't noivey nor clever enough, hey boys?"

They agreed.

They mostly agreed with Scoot.

When the Cherub saw Zip he eagerly asked him about it.

"Scoot says we got all we can use, Cherub," Zip said, evasively, "but you'll be in on th' next deal."

Everyone liked the Cherub and hated to hurt him. They usually stalled with mild lies.

Cherub muttered some profanity one would have believed impossible to come from the owner of so cherubic a face. He was more deeply disappointed than he cared to admit.

Proposes to Mayme

There was a woman in it—as per usual.

This woman was a girl of 18 in years and of 30 in experience. Mayme Dugan was a "looker" and Cherub had long been anxious to make her his woman.

"Onno level, Mayme," he had said only a few days before, "we'll get spliced up all regular."

"You're a nice kid, Cherub, but you ain't knockin' down no dough. I gotta dress, ain't I? I gotta have class. I can't go round with th' bunch lookin' like a rag doll."

"Aw, I'll get along. I'm in th' gang, ain't I? There'll be swell pickin's for me pretty soon."

"Scoot Moran says you're a friend of th' outfit, Cherub, but you ain't in on th' make. You ain't got their class for noive."

"Is that so?"

"Sure that's so."

"Says you."

"Says me."

"I got a swell dump, ain't I?"

"Sure, you got a lot of swell furniture an' stuff your old uncle left you; but them old-fashioned things, them books an' chromos don't put no mink wrap 'round Mayme's shoulders, do they, Cherub?"

"Aw, now Mayme, I'm goofy about you. I'd treat you swell. Get me right—I want to marry you."

"I heard you and that's all."

"I'll show you, Mayme."

"Atta boy Cherub. You show me and I'll make that trip down to City Hall with you."

"All right, you said it. I'll show you."

Such conversations had been frequent of late. Cherub was unusually downcast, therefore, when Zip announced that Scoot felt the same as ever, that Cherub didn't have the stuff in him to do the real clever and nervy gang work and he in on the profits. This got to Mayme Dugan's ears and set Cherub back more than ever. Probably Happy Harry Lawlor, who always had a big wad of yellowbacks, would grab her off.

Mayme went to the Daisy Night Club with Happy Harry. Happy had his own car—it had been his own ever since he picked it up in a Connecticut town, had the numbers filed off and the paint changed. He had plenty of jack.

Cherub was more bitter than ever.

Mayme Surprised

It was the Monday following that Mayme saw Cherub with a tall, pale man who was dressed extremely well. The man was looking in Hanlan's pawn shop window. Cherub was talking with him. Mayme listened.

"Well, all I want is to be sure that you own it—have the legal right to sell it," the stranger said.

Zip White came along. Mayme winked at him and indicated Cherub and the stranger.

"Sure I own Battery Park," Cherub declared.

Mayme almost swallowed her chewing gum. Zip winked at her. They stared in the side window. Cherub was so eager that he did not notice them.

"Well, I want it. I'll pay your price, four thousand, but only on condition that you prove to me that you have the right to sell me, or anyone, Battery Park," the stranger insisted.

"All right, come up to my rooms, Mister; come up with the four grand in cash, no checks, and I'll show you th' papers."

"I shall come this afternoon, at four."

"Oke with me, Mister."

The stranger moved away. Cherub stared after him and then hurried on his own way.

Zip and Mayme stared at each other. They crossed over and went into a hallway that led to the rear room of Bert's place. Scoot Moran was there—with a couple of others.

"Cherub is gonna sell Battery Park to some sap for four grand," Mayme cried.

"Horse feathers," was Scoot's comment.

"Onna level," Zip said, with a chuckle. "Me and Mayme heard him swear to th' sap that he owned Battery Park an' would show papers to prove it. He's gone up to his flop to phoney up some papers and th' sap is gonna bring him four grand in cash."

"Where? I could use that—"

"You lay offa Cherub's graft, Scoot Moran. What sort of a double-crosser—"

"Nix, Mayme, nix—Cherub's too dumb. He lacks th' noive to pull this thing. I'm gonna help him."

The Old Bridge Game

"When he asks for it. I got a hunch Cherub is all class. He pulls swell stuff like that. He don't monkey with sellin' benefit passes for a finnif. You lay off," Mayme insisted.

Scoot hung around. He saw Cherub meet a stranger like the man described. He saw them disappear. A little later Cherub and the stranger returned. Cherub headed down to Mayme's quarters and the stranger hailed a taxi.

That evening Cherub and Mayme were over at the Daisy Night Club. Scoot Moran dropped in.

"Couldn't work it, hey?" Scoot asked.

"Work what, Scoot?"

"Anything as phony as that—nobody is dumb enough to think they can buy Battery Park—nobody ain't sold Brooklyn Bridge for 20 years—"

"Like that, eh? Somebody told you? Well, I sold the sap Battery Park and got my four grand—take a squint," and Cherub displayed the money, a thick wad of century notes.

Scoot Moran stared in admiration at Cherub.

"Kid," he said, "I got you wrong—you sure got class. We need you for big highbrow stunts. You're on the inside with th' Night Hawks now if you wanna come in."

"Sure do." Cherub said. "Come 'round tomorrow night, Scoot, with the whole bunch. I'm throwin' a party. Me an' Mayme's gonna be married tomorrow."

"Shake."

They shook.

Cherub went home around dawn for happy dreams. He never explained that the Battery Park he sold was a painting he had left uptown to be valued, a painting of the park made in the days when Jenny Lind sung at what is now the "Fish The-ayter."

They drank many toasts to Cherub and his bride the next night. Scoot Moran's toast was one word. Lifting his glass to indicate Cherub, he said:

"Class."

(All names of characters in this story are fictitious.)

BARNEY GOOGLE AND SPARK PLUG — Inside Dope — By DeBeck

HEY B.G. HOW MUCH DID THAT STEAK YA BROUGHT HOME FER SUPPER COST?
$1.60 IF I REMEMBER CORRECTLY
HERE'S A SWELL DAWG B.G. - I'M GONNA GIVE HIM TO YOU
WHAT DO I WANT WITH HIM?
SELL HIM FOR $1.60 AN BUY ANOTHER STEAK
OH, YE AH!!

POLLY AND HER PALS — Two of a Kind — By Sterrett

"BURNS ME UP THAT WE CAN'T AFFORD TO GO AWAY THIS SUMMER"
SAME HERE POLLY
PARDON ME WHILE I SEE WHO'S HOLLERIN HELLO
HELLO HELLO HELLO
WOT FER?
HELLO SAM? THIS IS THE BOSS SPEAKING. HELLO! HELLO! HELLO!
HELLO! THIS YOU, SUSIE? I WAS JUST TELLIN' SAM THAT YOU COULD USE MY SUNBURN BEACH COTTAGE THIS SUMMER. WHEN WE WERE CUT OFF!
HELLO! HELLO! HELLO!
?

THE NEBBS — Love's Young Dream — By Carlson

ISN'T THIS A NIGHT, JEANETTE?.. THE PERFUME FROM THE FOLIAGE AND THE SOFT LIGHT OF THE MOON.. IT'S NATURE'S STAGE SETTING FOR ROMANCE
DO YOU KNOW, JEANETTE, FROM THE FIRST TIME I SAW YOU THERE WAS SOMETHING CAME INTO MY LIFE ——
NOW, ROCKNEY, DON'T YOU KNOW THAT ISN'T FAIR?.. I CAN'T ALLOW YOU TO GO ON LIKE THAT.. AT LEAST NOT JUST NOW
WELL, I THINK THE OLD BOY WAS ALL SET TO PROPOSE TONIGHT BUT I LET HIM DOWN WITH A HOPE
LISTEN, HONEY, YOU COULD DO WORSE — INSTEAD OF GRABBING THIS PILE OF DOUGH YOURSELF YOU'RE HELPING THIS RENROD ANNEX IT.. YOU WERE BORN WITH A BRAIN BUT IT DIDN'T GROW UP WITH YOU

VANILLA AND THE VILLAINS — Is Stonewall Gonna Get "Stung"? — By McClure

SO YOU'LL FIGHT ME BARE-FISTED FOR THE GIRL EH? WELL, I'VE GOT THE REACH AND I'LL SOON PUT YOU OUT OF THE PICTURE YOU DOG
YES, CURSE YOU! YOU THINK YOU HAVE THE ADVANTAGE!
BUT THESE BEES WILL EVEN UP THE SCORE!
BUZZZ
BUZZ
FOUL! YOU DON'T EXPECT ME TO STAND UP AGAINST THOSE ENLARGED FISTS, DO YOU?
SHUT UP — ONE SOCK ON YOUR CHIN WITH THESE MITTS AND YOU'LL TAKE A LONG COUNT

MICKEY MOUSE — Speed Demons — By Disney

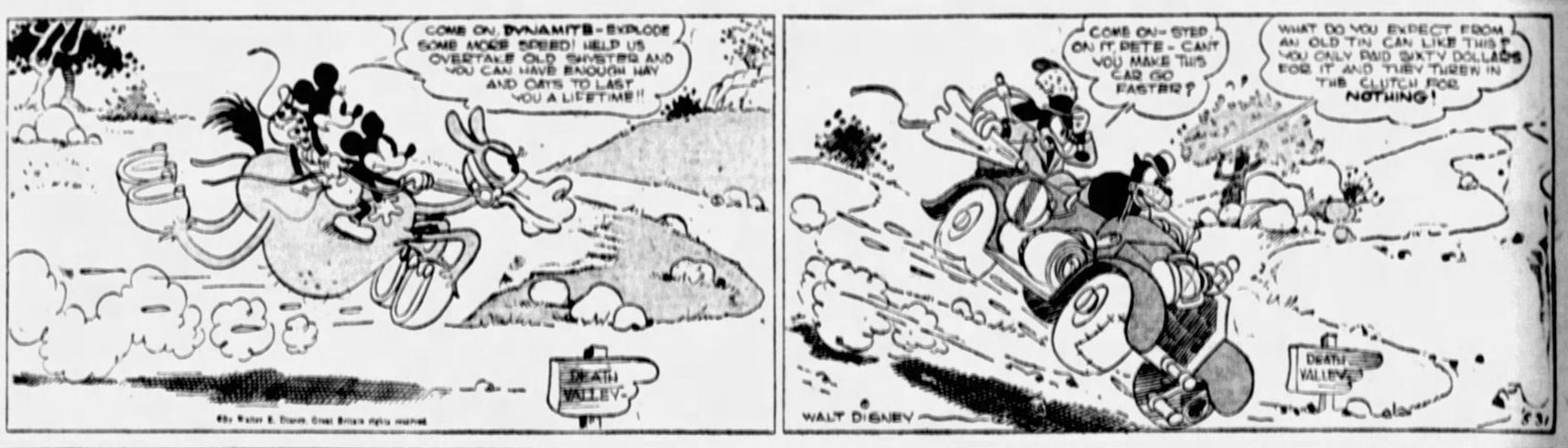
COME ON, DYNAMITE - EXPLODE SOME MORE SPEED! HELP US OVERTAKE OLD SINISTER AND YOU CAN HAVE ENOUGH HAY AND OATS TO LAST YOU A LIFETIME!!
DEATH VALLEY
COME ON - STEP ON IT, PETE - CAN'T YOU MAKE THIS CAR GO FASTER?
WHAT DO YOU EXPECT FROM AN OLD TIN CAN LIKE THIS? YOU ONLY PAID SIXTY DOLLARS FOR IT AND THEY THREW IN THE CLUTCH FOR NOTHING!
DEATH VALLEY
WALT DISNEY

DUMB DORA — Dora'll Treat Her Like a Relative — By Fung

AUNTY'S ANTICS ARE LOVELY AND ALL THAT, BUT JUST BECAUSE SHE'S MY GUEST, I'M NOT GOING TO LET HER STEAL MY THUNDER
HUH?
OH, HEAVENS, ETHEL! DON'T BE STUPID! WHAT I MEAN IS THAT I CAN'T CUT UP OR SHE'LL THINK ME TOO WILD, WHILE ON THE OTHER HAND, SHE MAKES USE OF MY WHOLE BACKGROUND FOR HER OWN GOOD-
BUT AFTER ALL, SHE'S YOUR GUEST! YOU'RE GOING TO TREAT HER POLITELY, AREN'T YOU?
OH, YES..... ...ER..... THAT IS.....
... ROUGHLY SPEAKING!!

BRINGING UP FATHER

Some Club

By McManus

THIS IS MY CLUB. I SPEND QUITE A BIT OF MY TIME IN HERE
IT LOOKS AS IF THAT'S ALL THAT IS SPENT IN HERE.
IN THIS ROOM WE HAVE ALL OUR JOLLY PARTIES.
IS THAT ONE OF THEM GOIN' ON NOW?
YES!
REALLY?
I CAN'T STAND THIS NOISE
I SHALL REPORT THIS BOISTEROUS ARGUING.
I HATE THIS CONSTANT BICKERING.

TILLIE THE TOILER

An Empty Revenge

By Westover

WELL, IF YOU WANT ME TO COME BACK AND WORK FOR YOU I'LL DO IT, MR. SIMPKINS
FINE, TILLIE YOU CAN START RIGHT NOW
HELLO MAC
MAC, TELL MISS THOMPSON IN A NICE WAY THAT HER SERVICES ARE NO LONGER NEEDED
SHE ASKED IF SHE COULD BE OFF TODAY AND I SAID SHE COULD BUT I'LL TELL HER IN THE MORNING
TILLIE IS COMING BACK HERE MAC
DON'T LOOK SO SAD MAC
DING A LING
THAT'S GREAT BOSS
HELLO YES, MISS THOMPSON, THIS IS MR SIMPKINS - WHAT'S THAT? — OH, YOU AND HAROLD ARE MARRIED? - WELL, CONGRATULATIONS
RUSS WESTOVER

ELLA CINDERS

Traitor in the House

By Plumb and Conselman

So far Ella has managed to elude the agents of Millionaire Cole who are searching for Giggles to win a big reward. Ella promised the baby's mother she'd take care of her.
DAILY P
NO TRACE OF MISSING COLE CHILD
Reward Doubled
THAT BABY SURE FITS THE DESCRIPTION! I'LL BET ELLA IS MIXED UP IN THIS CASE!
SOMEBODY'S GOING TO GET THIS REWARD AND IT MIGHT AS WELL BE ME! IT MAY BE A DIRTY TRICK, BUT I'LL CLEAN UP A LOT OF MONEY AND DO GOOD WITH IT—FOR MYSELF!
HELLO, POLICE STATION! THIS IS ONE OF THE BOARDERS AT MRS. BOOTH'S PLACE! THE BABY YOU WANT IS HERE! COME ON OVER AND BRING THE REWARD WITH YOU!

THE BUNGLE FAMILY

More Surprises

By Tuthill

HEAVENLY DAYS GEORGE BUNGLE, WHY DID YOU MAKE SO MUCH NOISE POUNDING UP THOSE STAIRS AND ALMOST TEARING THE DOOR OFF ITS— OH, YOU HAVE SOMEONE WITH YOU!
YES IT'S ME, HARTFORD. HOW DO YOU DO, MRS. BUNGLE!
LISTEN JO THE MAN WE SENT TO THE HOSPITAL FROM HERE LAST NIGHT IS GONE!
GONE! FROM THE HOSPITAL? MY STARS, I THOUGHT HE WAS BADLY WOUNDED AND—
THE COLONEL AND I WENT TO THE HOSPITAL TODAY TO QUESTION THE CHAP ABOUT—
THE MAP, HE WAS GONE. VANISHED. TWO MEN CALLED TO SEE HIM EARLY THIS MORNING AND TOOK HIM AWAY. MY WORD, IT'S WARM IN HERE.
WELL I JUST DON'T UNDERSTAND. IT SEEMS STRANGE THAT THE FOLKS AT THE HOSPITAL PERMITTED—
THE TWO MEN SAID THEY WERE FRIENDS. WHEN THEY ENTERED THE ROOM THE CHAP STARTED TO GET EXCITED AND TRIED TO—
RAISE HIMSELF UP IN BED. THE NURSE WENT FOR HELP. WHEN SHE GOT BACK ALL THREE WERE GONE. VANISHED. MY WORD—
GEORGE PLEASE DON'T ACT SO EXCITED. YOUR FACE IS AS RED AS—
YES, COLONEL, AS USUAL, MRS. BUNGLE IS RIGHT. PLEASE CALM— AH THERE'S MISS PEGGY. HOW ARE YOU? YOUR DAD AND I HAVE EXCITING NEWS.
LET ME THINK.... WHAT WAS I GOING TO SAY? WELL ANYHOW THIS PROVES THOSE BABIES AFTER THAT MAP ARE REALLY RED-HOTS. AND MEAN BUSINESS.

THIMBLE THEATER

The Suffering Martyr

By Segar

POPEYE PUT AN OSTRICH EGG INTO BERNICE'S NEST AND I, THINKING IT TO BE A WHIFFLE EGG SOLD IT TO MR. KILPH FOR $500.-
NOW MY CONSCIENCE HURTS- MAYBE I SHOULD GIVE IT BACK TO HIM— BUT I NEED FIVE HUNDRED BUCKS SOMETHING AWFUL
I'VE GOT TO KEEP THE MONEY. BUT MY GOSH, HOW MY CONSCIENCE DOES HURT
MATEY, I GOT A WHALE OF A IDEAR-
YOU GIMME TWO HUNDRED AND FIFTY OF THAT FIVE HUNDERD THEN YER CONSCIENCE WILL ONLY HURT YA HALF AS MUCH
BLOW ME DOWN IF YA WON'T LEMME HELP YA WHY G'WAN AN' SUFFER — THIEF!

JUST KIDS

Do You Believe in "Capitol Punishment"

By Carter

YUH KNOW - PAT - I BEEN THINKIN THAT THIS WORLD IS VERY WONDERFUL! TAKE A LITTLE APPLE SEED FER INSTANCE AN' PLANT IT AN' WHAT DO YUH GIT? - A WHOLE APPLE TREE!
AN' TAKE A LITTLE ACORN - FER INSTANCE - I PLANT IT AN' WHAT DO YUH GIT? - A BIG OAK TREE WITH GENUWINE LEAVES ONTO IT WITH GREAT BIG BRANCHES - I GUESS THAT AIN'T WONDERFUL - OH - NO?
SING ME TO SLEEP WITH AN' OLD FASHIONED MELODY - BOOP BOOP A DOOP
I'M RIGHT WITH YUH - POP
AN' TAKE ME FER INSTANCE
WHAT ABOUT YOU?
WELL - I AIN'T MUCH TO LOOK AT NOW BUT WHEN I GIT BIG TEN CHANCES TO ONE I'LL BE PRESIDENT OF THE UNITED STATES!
R. C. CARTER

COOK-COOS by Ted Cook

(Copyright, 1930)

A study of 500 wire conversations by the American Telephone Company shows that in sixty per cent of the calls people use less than fifty words.

The other forty per cent are probably calls between people who are not yet married to each other.

* * *

TSCH, TSCH, TSCH

"New York is infested with the most terrible men who write. No one used to pay attention to them. But now you pick them up in dentists' offices."—Ethel Barrymore.

* * *

Simile—

Tactless as bringing up the subject of airplanes at a disarmament conference.

* * *

BIG IDEA DEPT.

This is Gimlet Doakes, of the Philadelphia Doakes, who says the unemployment problem might be solved if employers would offer horizontal positions to the idle rich.

* * *

Genteel Racket—

"This is no quack remedy we claim to get instantaneous results. Six months is not too long to drink ten glasses of our health water a day, on trial."

* * *

Subdividers are going on record against sidewalks.

This is, we think, a little hasty. There is just a chance that a pedestrian or two may survive.

* * *

SPRING SONG

Oh yes, we have each other, dear,
Which would not be so bad,
If it did not also appear
That we have both been had.
—Big Blonde.

WATCH FOR THE FRISBY FLASH!

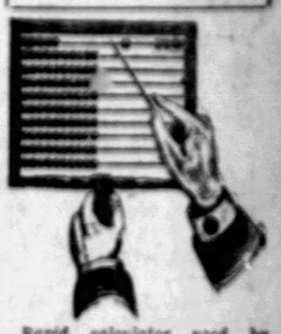

Rapid calculator used by Congressman Frisby to keep track of laws he has observed during Frisby Law Enforcement Drive.

Sharply at midnight tonight the Frisby Law Enforcement Drive will come to an end. Congressman Frisby will flash the lights on his porch which will be the signal for a general rejoicing. Everyone is urged, at this signal, to shake hands with someone, and exchange business cards. As previously announced, every bona fide citizen will then forward to Mr. Frisby a confidential memorandum, telling just what laws he or she has observed during the week. Mr. Frisby will go carefully through the data, and decide which laws are the most popular. He will then endeavor to pass more laws of this nature between now and next year when the next drive will be held as usual.

* * *

Milestones on the path to civilization:

JACKSONVILLE, Fla.—Local plumbing distributors installed a complete bathroom in color in the lobby of the Florida Theater here as a publicity stunt for "Putting on the Ritz."

* * *

BULLETIN
(Radio Bulletins)

"All the drivers of this taxicab company are self-respecting men with whom you can feel safe to entrust your wife."

* * *

FAMOUS LAST WORDS
You never want to take me anywhere.

* * *

Just relax.

Today's Crossword Puzzle

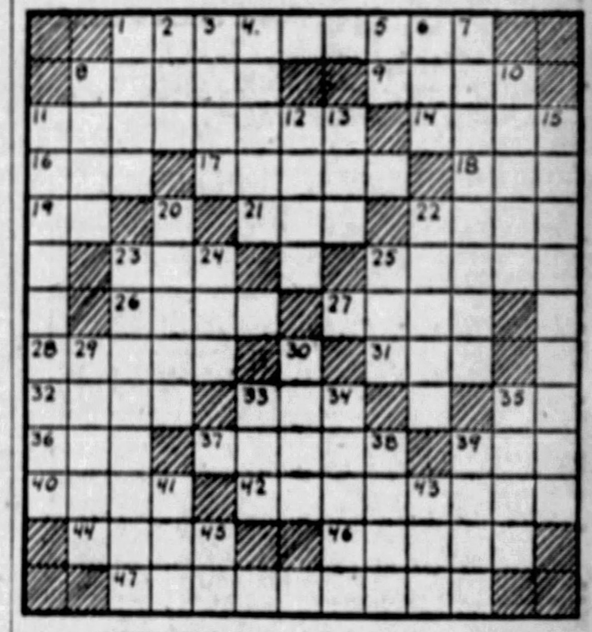

HORIZONTAL.

1—Of what state was Woodrow Wilson governor before he became President of the U. S.?
8—What is the missing name: One of Columbus's ships was called the Santa ——— ?
9—What English poet wrote "The Song of the Shirt?"
11—Turned upside down.
14—In mathematics, what is the term for a quantity that cannot be expressed by rational numbers?
16—Be indebted to.
17—A dyestuff.
18—Born.
19—Bone.
21—Harass with petty vexations.
22—Goads.
23—Evil.
25—Hallowed.
26—Dry.
27—Barriers to prevent the flow of water.
28—A varicose vein.
31—Trap.
32—Sea eagle.
33—The sun.
35—Note of the scale.
36—Meadow.
37—Secret association.
39—Compensation for service.
40—Small flaps.
42—Those skilled in argumentation.
44—What is the missing name: A seaport in Egypt on the Mediterranean at the end of the Suez Canal is Port ——?
46—Worship.
47—Who wrote:
"Under the wide and starry sky
Dig the grave and let me lie."

VERTICAL.

1—What is the body or main part of a cruciform church?
2—Before.
3—Very slender rod of metal.
4—Who went in quest of the Golden Fleece?
5—Sound made to demand silence.
6—Who was the Greek goddess of dawn?
7—Last born.
8—Makes a sound like a cat.
10—Most worthless part of anything.
11—With what American President are the terms "big stick" and "square deal" associated?
12—Who sold his birthright to his brother, Jacob?
13—Turn up earth with a spade.
15—The Three Fates.
20—What is the name of the Queen of Rumania?
22—What is the missing part of the title of the novel by Sinclair Lewis: "——— Gantry?"
23—What is a surname of the companion of Paul on his first missionary journey?
24—What is the last name of the motion picture star who played in "Redskin" and "Seven Keys to Baldpate?"
25—Bar.
29—Plane surfaces.
30—Dress.
33—Downcast.
34—Who was the father of Leah and Rachel, the wives of Jacob?
35—Only.
38—Small boys.
39—Cryptogamic plant.
41—Pose for a portrait.
43—Also.
45—Prefix: down.

Herewith is the solution to Thursday's puzzle.

C	A	T	■	S	L	A	P	■	R	A	C	A
O	R	A	■	H	E	R	E	■	E	B	O	N
M	A	R	E	■	A	I	R	■	F	E	N	D
E	B	O	N	Y	■	A	S	S	E	T	■	■
■	■	■	T	E	A	■	O	A	R	■	■	■
R	E	P	E	A	L	I	N	G	■	O	R	E
A	M	I	R	■	B	O	A	■	A	R	A	L
N	I	T	■	B	E	N	G	A	L	E	S	E
I	T	■	H	A	S	■	E	R	G	■	■	■
■	■	D	A	N	C	E	■	T	A	P	E	S
A	L	A	R	■	E	R	E	■	L	O	D	E
L	I	R	E	■	N	I	L	■	S	I	T	■
P	E	T	S	■	T	A	L	E	■	E	T	A

(Copyright, 1930, King Features Syn., Inc.)

WHY PITTSBURGH IS GREAT
40% of Pennsylvania's Bituminous Coal Produced Here

Pittsburgh Sun-Telegraph

BE A PITTSBURGH BOOSTER
To Your Friends in Other Cities

SATURDAY, MAY 31, 1930

Established 1927, by Pitt Publishing Co., Pittsburgh, Pa. President, William Randolph Hearst; Vice-President and Publisher, H. M. Bitner; Secretary-Treasurer, A. W. Clark; Associate Editor, C. W. Dunniger; Managing Editor, Dwight Fee; Business Manager, J. A. Gluck. Entered as second class matter at the postoffice at Pittsburgh, Pa.

National advertising representatives, Paul Block, Inc., 247 Park avenue, New York; Palmolive Bldg., Chicago; General Motors Bldg., Detroit; Little Bldg., Boston; Guarantee Trust Bldg., Philadelphia; Mills Chanslor Bldg., San Francisco.

The Associated Press is exclusively entitled to the use for re-publication of all news credited to it or not otherwise credited in this paper and also the local news published herein. All rights of re-publication of special dispatches herein are also reserved.

Pact Foes Fight Wars, Critics Stay at Home

The New York World has become the organ of President Hoover's delegation to the London conference.

The World expresses the indignation of President Hoover's pro-British representatives against the admirals who are still loyal to their country. On Wednesday the World said:

"It is high time that somebody in authority told these admirals down in Washington where to get off.

"For weeks they have been allowed to do the unheard-of thing of challenging the judgment of their political superiors and causing the gravest embarrassment to the foreign relations of the United States."

Oh, yeah? Well, it is these admirals who must fight the next war as professionals. The amateur statesmen intent on creating an inferior American navy will be safe at home, beyond the age when they could be called or used in service.

The World is strong for the constitution and the American form of government, and this same constitution makes the Senate the treaty-making power of the United States. Still the World objects to the Senate Foreign Relations Committee passing upon the treaty intelligently and getting the honest advice of the only known experts on the supremely important subject of the future defense of our shores and our commerce.

Fortunately, our form of government does not permit President Hoover and his hand-picked delegates to conclude a treaty and put it into effect.

Our constitution gives the President only the power to negotiate a treaty and makes his delegates nothing but a group of clerks who write and bring back to the Senate a draft agreement which it is the Senate's business to accept or reject, entirely as it pleases.

How the Senate proceeds to inform itself on the merits of this draft agreement is none of the President's business.

But the World ignorantly maintains that it is his business, and says he should muzzle the admirals.

"They should be stopped now, and so decisively that our neighbors will understand they do not speak the views of those who control American policy."

As a matter of fact those who do control American policy, as far as foreign relations are concerned, are the Senate and the people of the states whom the Senate represents.

The President does not "control American policy." Nobody knows yet what are the "views" of the Senate and the people who do "control."

Their views are being formed by terrific condemnation of this treaty of the admirals who must actually use the inferior navy the treaty leaves us.

The World concludes its ill-informed and ill-advised utterance by saying:

"Mr. Hoover ought not to tolerate this business any further. A Roosevelt or a Wilson would have come down like a ton of bricks upon this outrageous insubordination."

We hazard the opinion that the ton of bricks, when it falls, is going to land not on the patriotic admirals, but on the Herbert Hoover administration at Washington.

It is a notable but perhaps natural situation that President Hoover and Secretary Stimson, both on record as League of Nations advocates, should receive their chief defense and support from a Democratic newspaper committed to Wilson's League of Nations policy.

With This Ring

A Waterfall Is Wedded to American Industry.

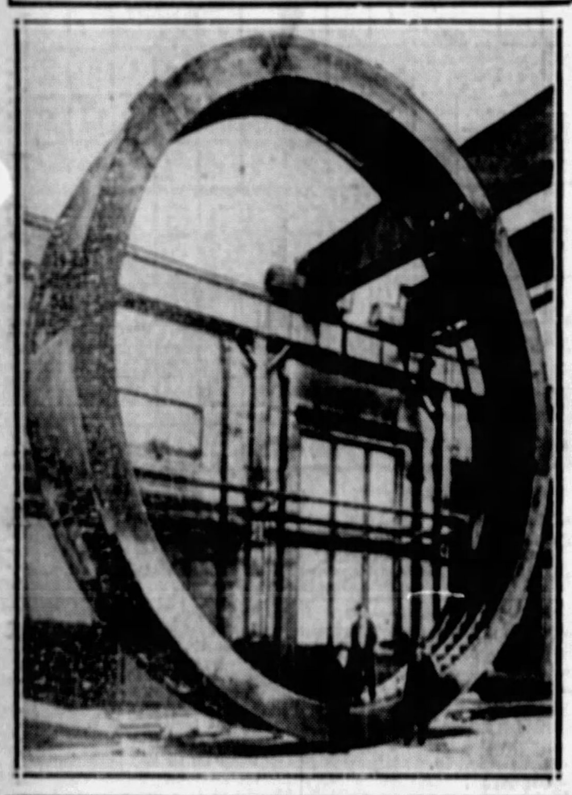

A 100,000-POUND RING.

A fly walking on a picture cannot see the whole picture. But he can see a little part of it.

The modern human being living on our great picture of life called "Industrial Progress" cannot see the whole picture, but he can see and understand one part of it at a time.

Therefore, this "master ring" 45 feet in diameter, weighing 100,000 pounds, enables us to get an idea of United States industrial methods such as we could not get otherwise.

This ring is a small part of a giant piece of machinery manufactured by the General Electric Company of Schenectady in connection with the power plant of the New York Light and Power Company at Spier Falls.

The General Electric Company, which recently made the greatest hydro-electric engine ever built for Russia and the most powerful steam turbine ever built for Henry Ford, specializes in giant machinery, as it well may, being a giant of industry itself.

The interesting thing about modern industry is the fact that its production of metal, power, great machines, its billions of "turnover," and its millions of profit, all huge, are the products of something that has no size nor shape, no weight—THOUGHT IN THE HUMAN MIND.

Ask Mr. Young, chairman of the board, or Mr. Swope, president of General Electric, which they would rather lose, all their BUILDINGS and MACHINERY at Schenectady or the thinking power in the brains of a few of their best men, engineers and scientists. They will reply: "Take the buildings and the machinery. We can rebuild THEM. We never can rebuild, never can be sure of finding again, a perfectly developed, scientific brain."

American Mothers in Europe, Decoration Day

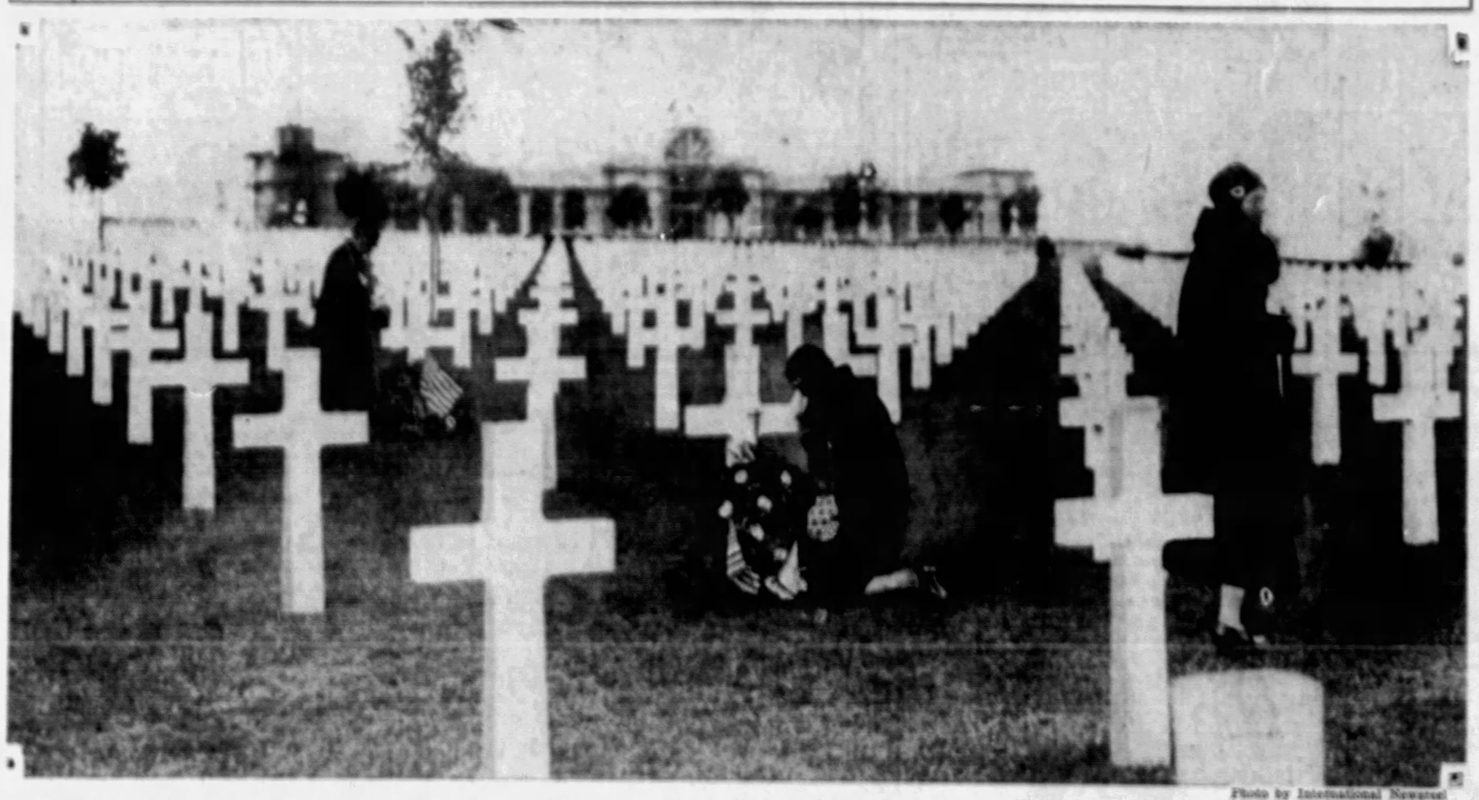

Photo by International Newsreel

This picture has a deep, sad meaning for this country. It shows American mothers, visiting the graves of their sons, in a foreign country, across the ocean.

Upon each grave stands a white cross and of those white crosses, there are many acres, TOO MANY ACRES.

Each Gold Star Mother seeks out the place where her son lies, to think of him, to pray for him, to return bereaved.

Only a mother knows the feelings of these American women, as they reach the cross above a son's grave.

As they stand, weeping, or kneel upon the ground, each sees that son in all the periods of his life.

They see him as a helpless infant, a little boy, going to school, a youth bearing their fondest hopes, and returning the affection of years of care.

And now, all they have left of so much hope is the dust buried in a foreign land.

Each mother must come home, leaving there her son, killed in a quarrel that America did not start, in a war that was not our war.

Many American mothers will make that sad pilgrimage, too many.

This country wants no traitorous nonsense about "guaranteeing the peace of Europe" which would mean killing the sons of other American mothers in the quarrels of foreigners.

The people do not want any foreign-concocted naval pact transferring control of our national defense to the hands of foreign statesmen.

We want no League of Nations or League Court to tell us what we shall do with our men or our money or how many American mothers shall cross the oceans to see their sons' graves, after the next war.

This nation is big enough, powerful enough, rich enough to attend to its own business, protect its own rights, regulate its own defenses.

(Copyright, 1930)

MATTER AND ENERGY

By Archibald Henderson

Unity! That is the watchword of the new science. The researches of the past two decades all point unmistakably to some sort of universal junction and unification of the forces of nature. Many inconsistencies and discrepancies have yet to be explained; many gaps in the argument remain yet to be filled in. But we are beginning to realize matter and energy, for example, are two distinct entities, the one inert, the other dynamic, but that they are united in some close and indissoluble bond.

The various phenomena associated with matter, in earlier days of science, were regarded as emanations or properties or qualities of matter. Gravity used to be regarded as a property of matter, but Einstein has given a new slant to the problem by discovering that gravitation is a property of space-time.

Energy used to be regarded, likewise, as a property of matter, but the newer scientific theories have changed all that. The emphasis has been taken off matter and placed upon energy. It is energy which is the active partner in the firm. A gram of matter may disappear, but in doing so it gives rise to an amount of ergs represented by the number nine followed by 20 ciphers!

In the old days there were two separate laws, regarded as solid and stable as the Rock of Gibraltar. These were the laws of the conservation of matter and of the conservation of energy. Today, under the modern unifying principle, we have the single law of the conservation of matter-energy.

It is virtually impossible to verify the new principle, because of the smallness of the quantities involved, in the laboratory, or the largeness of the quantities involved in the inter-stellar spaces, thus taking the chemical reaction known as that of the union of oxygen and hydrogen. In the formation of 18 grams of water the decrease in mass would be only about one part in six billion. In the case of the sun, on the other hand, the total energy radiated by seconds by the sun, if converted into mass, gives the enormous figure of four million tons per second.

Thus radiation is responsible for a diminution in the mass of the sun and all the other stars at a truly terrific rate of speed. Yet, relatively speaking, this diminution is slow, since, in the case of the sun, it is likely to continue for some ten million years!

Among the most impressive and convincing of modern physical experiments are those dealing with the gravitational and inertial properties of matter. They were conducted, with extraordinary precision, by Eoetvaer, by means of a torsion. He demonstrated the proportionality of weight and inertia. For most substances he showed that weight and inertia were proportional to an accuracy of one part in two hundred million. Thus equal weights have equal inertias, and likewise exhibit the same acceleration under the influence of gravity.

As Heyl concludes, in his "New Frontiers of Physics," evidence of this nature shows us that energy must be regarded as possessing both of the characteristic attributes of matter, and that matter may be converted into energy with a definite numerical relation between them.

(Copyright, 1930, International Feature Service, Inc.)

The Rhyming Optimist

By ALINE MICHAELIS.

Masquerade

Many lives are masked always,
Little can we know
From their wonted outward phase
Of the heart below.

Though their days may lack repose,
Cares may vex the mind,
Still the soul's deep current flows
Undisturbed and kind.

Gruffness sometimes serves to hide
Tenderness and love;
Noblest virtues may abide
With grim glance above.

Masquerade is everywhere,
Earth, indeed, a stage;
Youthful spirits don white hair,
Wear the garb of age.

Be not likely led astray
By a masking mood;
Seek, in all along your way,
Hidden stores of good!

Wise Words

Our sympathy is cold to the relation of distant misery.—Gibbon.

Go put your creed into your deed.
Nor speak with double tongue.
—Emerson.

The use of history is to give value to the present hour and its duty.—Emerson.

ONCE OVERS

By J. J. Mundy

Because you wish to be known as a man of strong opinions, not easily swerved, do you refuse to change your opinions even after you find that you are mistaken in them?

You say you dislike the wobbly, vascillating person. You admire the man who is unafraid to stand back of his ideas. You say you admire the latter, but how do you feel toward him if he differs from you in your opinions?

He is wrong and you are right, is the way you feel about it?

You may be a logical thinker, may have studied extensively, may have good and original ideas, but why should you think your conceptions better founded than those of other students and thinkers?

You are too opinionated to learn and consequently you are avoided in conversation.

None want to engage in debate with you because it would seem a waste of time, since you only respect your own ideas.

You don't stop to consider the other fellow's viewpoint.

Hence you miss many an opportunity to add to your knowledge.

And you make yourself unpopular with those who have a right to think their ideas are as good as yours.

(Copyright 1930, International Feature Service, Inc.)

"Bugs" Baer Says:

The Great Outdoors

The good old summer time is here with its sunshine, fresh air and stop-over tickets.

We are looking forward to that two weeks' vacation like a buzzard watches a chicken farm.

"Bugs" Baer

We don't want to do the same thing we did last summer. Therefore, there is romance in reading the for sale or exchange columns of the home newspaper.

Owner would like to sell ski-jumping outfit to reliable party. Apply basement of Nockburger's bakery. Ten days' free trial.

Young man would like to trade mimeographing machine for canoe, object matrimony.

Cabin cruiser, 10x3. It ain't much but you can challenge Tommy Lipton and get away with it.

Practically used motorcycle. Bargain to disinterested party. Will seat six people in side-car. Has broken all records for non-flight stops. No expense. You can always pick up spare parts near a telegraph pole.

Complete camping outfit: Tent and can opener.

Outboard motor. Can be attached to rowboats, telephone booths and rocking chairs.

Fishing outfit: Rubber boots and news reel.

Owner would like to trade seashore bungalow for canoe or something less reliable. Absolute privacy except for the family upstairs.

Man who lives in suburbs and gets home late would like to trade collection of rare stamps for license to carry a gun.

For sale or exchange. Will trade glider for anything.

You can't enjoy the summer without a bow and arrow. Just the thing for school teacher to take to a barn dance.

Stationary houseboat. Surrounded by vegetable garden. Owner has decided to become a flagpole sitter.

Sloop, in perfect condition. Will sleep 20 and feed three. Deck chairs, rolls-coffee engine, awnings, mahogany finish, owner's suite and magnificent paint job. This is your big chance. Worth much more and can be raised very easily.

(Copyright, 1930.)

Isn't It So?

Health is wealth—but not for the doctor.

* * *

He gets the best out of life who is always prepared for the worst.

* * *

Writing spring poetry isn't easy because so few words rhyme with slush.

* * *

Most of life's discord comes from a chorus of people blowing their own horns.

Text For Today Worthy is the Lamb that was slain to receive power, and riches, and wisdom, and strength, and honour, and glory, and blessing.—Revelations v:12.

(Today's text is suggested by the Rev. G. J. Muller, pastor, Grace Evangelical Lutheran Church, North Side.)

NEW YORK DAY BY DAY

By O. O. McIntyre

NEW YORK, May 31.—Parties for children in New York are reaching amazing pinnacles of splendor. Several shops on Park and Madison avenues specialize in arranging these affairs, furnishing decorations and games. No detail is overlooked to make them original.

The shops furnish unusual invitations, suggest and provide menus, the favors and entertainers. Those who desire may secure hand-painted invitations, highly appropriate, costing as high as $3 each. These have a likeness in water color of favored guests.

A crew of decorators will transform the home or lawn into a fitting background for any childish revel, carrying out the entertainment motif even to uniformed servants. Among entertainers are clowns, magicians, trick donkeys, performing cats, parrots and dogs.

The performers charge from $10 to $40 for their acts and the average cost of the entire party ranges from $10 to $25 a head. This includes a gift for each child and the prizes in game contests and surprise grab bags. The most expensive children's party of the year totaled $2,800.

This was given at a Long Island estate for 50 poor little rich. It was a complete circus under a fair-sized tent, with a sawdust ring, acrobats, clowns, trapezists and, to complete the illusion, John Ringling, a friend, sent one of his performing elephants.

As an onlooker at a children's party recently the neat distinct impression was the unusual politeness among young moderns. There was not a fight, a smacking or even a single quarrel, although none was more than 7. They gave no impression of being little Rollos either.

My memory of children's parties was of hair pullings and face scratching and almost everyone going home a little giddy from ice cream, cake and candy to have cod liver oil poured down thankless gullets. They used to tell of one boy whose mother inquired: "And what did my little man do at the party?" The wan youngster replied proudly: "I frowed up."

* * *

In Hoboken the other day a new invention showed a motor car obeying the human voice. It is hoped they will now begin experimenting with our telephone girl.

* * *

Ed Wynn's invention this year is a mouse trap. There is no way mice can get into it, and thus all become discouraged and go to another house.

* * *

Corset shops are opening all over town. The new corset is of rubberized material and offers none of the atrocities of other years. New style dresses demand a corset and the corset—reminiful of the French proverb: "The more it changes, the more it is the same thing"—is back to original proportions. The most expensive corset ever worn was owned by Lillian Russell, costing nearly $4,000.

* * *

Lillian Russell, incidentally, did not smoke cigarets, but did puff little cigars about the size of a cigaret. They were especially made in Havana. She smoked only two a day, after luncheon and dinner, and did not inhale.

* * *

The well-dressed lady these days must look hungry and gaunt. In the style salons they call it "the gone look." Husbands achieve the same effect after paying the bills.

* * *

A man-about-town writes he frequently drops into the sedate Hotel Chatham, sinks into a cushioned chair and unfolds a copy of the Springfield Republican. "You have no idea how respectable it makes you feel after a night out," he says.

* * *

In moments of economical prudence I place stray rubber bands around the knob of a desk drawer. Today an uninvited visitor sat talking to me and absent-mindedly removed them one by one to drop in a waste basket. He doesn't know it, but he came very near not being among us any more.

(Copyright, 1930, McNaught Syndicate, Inc.)

LISTEN, WORLD!

By Elsie Robinson

Why do we take chances? There's some mystery there. We're all cowardly. We all dread death. Yet we so carelessly risk death and so soon grow callous to danger.

Ever watch men loading ships? There's an example. One sideswipe of that great boom sweeping overhead would smash them all to jelly—but they hardly bother to duck! They laugh and loaf and stage crap games under the very swinging shadow of death. Motorcycle races—there's another example. Nothing unusually brave or philosophical about men who race motorcycles. They dread death as much as other men. Yet, even after they've seen a comrade ravelled to bloody shreds, back they come to that roaring track where death crouches on every curve. And what youngster doesn't want to fly? Yet daily they fall.

Amazing, isn't it? Knocks that theory of self-preservation to bits. We love life and do more with it than any other animals. All of us fear death. Few of us have any definite, sustaining faith in immortality. Most of us believe that death means the end of everything. And yet, we are more careless of our lives, more contemptuous of danger, than any other [illegible].

What's the answer? Perhaps Clement Dyson found it. Clement Dyson is the hero of that beautiful and moving book, "The Ship of Truth," by Lettice Cooper. It is not only the story of Clement and his troubled soul. It is the story of all of us, with our common hunger and bewilderment. Clement Dyson wanted to find God and an understanding of life. He could find neither in his church. So he left the church and went out on a very troubled trail. And there, through blundering and suffering, work and humiliation, he found his God and an answer to some of his questions.

He too had asked that question—"Why do men take risks?" He had asked it because he wanted, so terribly, to feel that life was worth while and that it went somewhere, instead of breaking off in darkness. Yet, working in the quarry, he saw those men taking frightful risks with the falling stone and actually grumbling because they were forced to seek shelter.

And suddenly it came to Clement that it wasn't so much an indifference to danger "as a sort of unconscious belief that whatever happened wouldn't happen to them . . . as though each one said, 'I'm all right. Nothing can make an end of me—what a fuss!'"

Is that, perhaps, the answer to a great many things?

(Copyright, 1930, King Features Syn., Inc.)

THE SCIENCE OF LIFE

By H. G. WELLS

In Collaboration With

Prof. Julian Huxley and George P. Wells.

In all eggs of birds and reptiles the true ovum is the yolky part; this is a cell packed so full of the stored food we call yolk that practically no living protoplasm remains save for a thin film on the surface, and a concentration in the form of a delicate cap at one pole.

The white and the shell are not part of the true egg-cell, but merely its wrappings. In the extinct aepyornis of Madagascar this one bloated cell attained a volume of about a gallon!

H. G. Wells

In shape, some eggs depart from the spherical, but usually stop short at oval. Comparatively few, like the eggs of mosquitoes and cockroaches and a number of other insects, are elongated or flattened.

The sperm is much more variable in appearance than the egg. It is nearly always active and seeks restlessly for the waiting ovum.

Though the actively swimming sperms of all many-celled animals from polyps to men, are built on the same plan, with single propelling whip-lash behind, a condensed nucleus forming the bulk of the "head," a middle-piece between the two to carry the centrosome, and a cap covering the front of the head, and probably containing the substance needed to galvanize the egg into development, yet this plan is much varied in its details.

The head may be rounded, as in the sperm of bats or starfish, or flattened symmetrically as in man, or flat and set slantwise as in squirrels; it may be a long, thin cylinder as in tortoise, toad and spider, a mere ball like that of amphioxus, or a cork-screw as in finches.

The middle piece may be tiny, or longer than all the rest of the sperm put together. The tail may be a simple whip-lash, long or short, or be equipped with a vibrating fin-membrane of transparent protoplasm.

The only exceptions to this general plan are found among flatworms, some of which have sperms with two whiptails instead of one.

In plants, however, the single-tailed sperm seems never to occur. Those of many lower plants, including mosses, have two flagella, and in some sea-weeds these two-lashed sperms are not to be distinguished in appearance from free-living single-celled flagellates.

Fern-sperms have usually a corkscrew nucleus, and a great many flagella instead of only two; often they carry with them tha part of the general protoplasm which is not needed for production of head and whiplashes, onl to cast it from them before entering the egg.

Animal sperms have gone a step beyond this, for they shed all the unwanted protoplasm before embarking on independent life.

Both among animals and plants however, are to be found sperms which have abandoned their primitive motility. The gamete-nuclei of the flowering plants, which are merely floated along the pollen-tube into the egg, are the most familiar examples; they have abandoned both motility and independence.

But all the higher Crustacea have unmotile though independent sperms, strange stiff structures which look like tripods or calthrops or catherine wheels. In some water-fleas the sperms cannot swim but crowl like amoebae. The round-worms have almost motionless sperms, mere lumps of protoplasm, and mite-sperms and millipede-sperms have also lost the power of swimming.

Thus these gametes present themselves in various forms, but always doing the same things, alternating with zygotes, begotten of zygotes and uniting to form zygotes again.

We cannot better summarise the position than by quoting Prof. Punnett's little book on Mendelism, in which he says:

"People generally look upon the human species as having two kinds of individuals, males and females, and it is for them that the sociologists and legislators frame their schemes.

"This, however, is but an imperfect view to take of ourselves. In reality we are of four kinds, male zygotes and female zygotes, large gametes and small gametes, and heredity is the link that binds us together. If our lives were like those of the star-fish or the sea-urchin, we should probably have realized this sooner.

"For the gametes of these animals live freely, and contract their marriages in the waters of the sea."

(Copyright, 1930, H. G. Wells, Julian Huxley, George Philip Wells.)

(Continued Monday.)

Worst Story I Have Heard Today

By WILL ROGERS.

A kid that was visiting at her classmate's house says, "Oh, it's raining!"

"Never mind," says Mrs. Friend, "I'll lend you one of Betty's old hats and her raincoat to go home in. Your mama would do that for Betty, you know."

"I don't think she would, Mrs. Friend," says the kid. "I think she'd just get out of it by having Betty stay to dinner and wait till the rain was all stopped."